

T.5S. R.4W. Section 7, W.M.

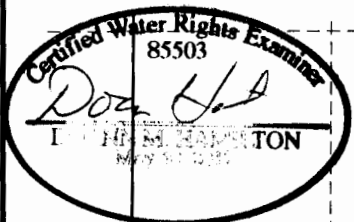

RENEWS June 30 2015

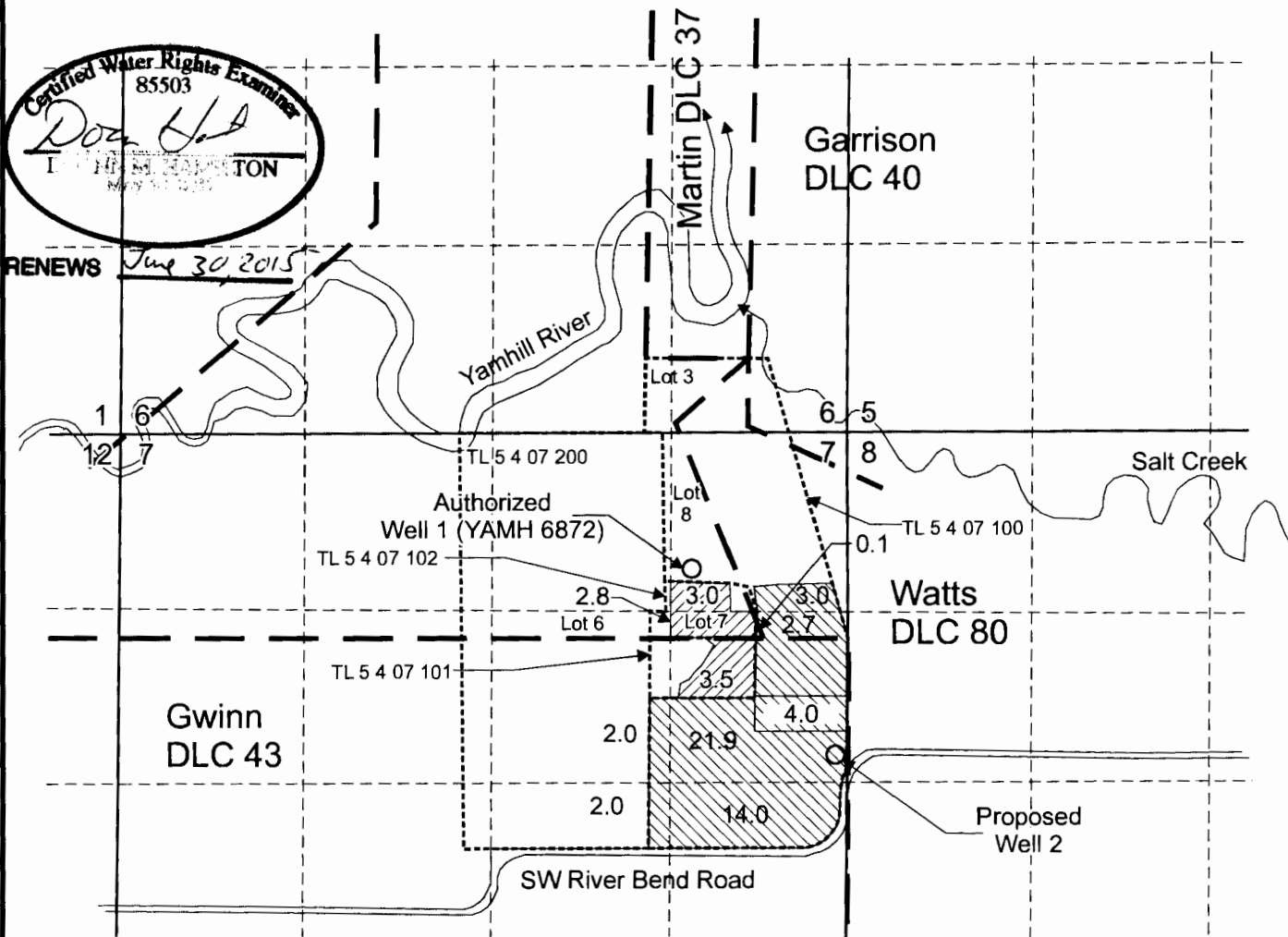

Authorized Well 1 (YAMH 6872) is located South 57 degrees west, 1,400 feet from the NE corner, Section 7.

Proposed Well 2 is located 2,400 feet south and 85 feet west from the NE corner, Section 7.

- Area (45.7 acres) irrigated under GR-2000, affected by this modification.
- Area (9.3 acres) remaining under GR-2000, not affected by this modification.
- Area (4.0 acres) diminished under T-11605, affected by this modification.
- Tax lot boundary
- Donation Land Claim Boundary
- Water main line

Scale: 1" = 1,320'

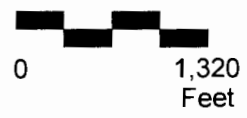

This map was prepared for the purpose of identifying the location of a water right only and is not intended to provide legal dimensions or location of property ownership lines.

GR Modification Map
GR-2000

RECEIVED

Robinson Farm LLC
T.5S. R.4W. Section 7, W.M.

JUN 27 2014

Pacific Hydro-Geology Inc.

05/2014

RobinsonGRModMap.cdr

WATER RESOURCES DEPT
SALEM, OREGON