

G:\1000\1062\104\Cad\Water\W1062104\_F1\_WtrRights Drght 15:12 06/13/2014 SS

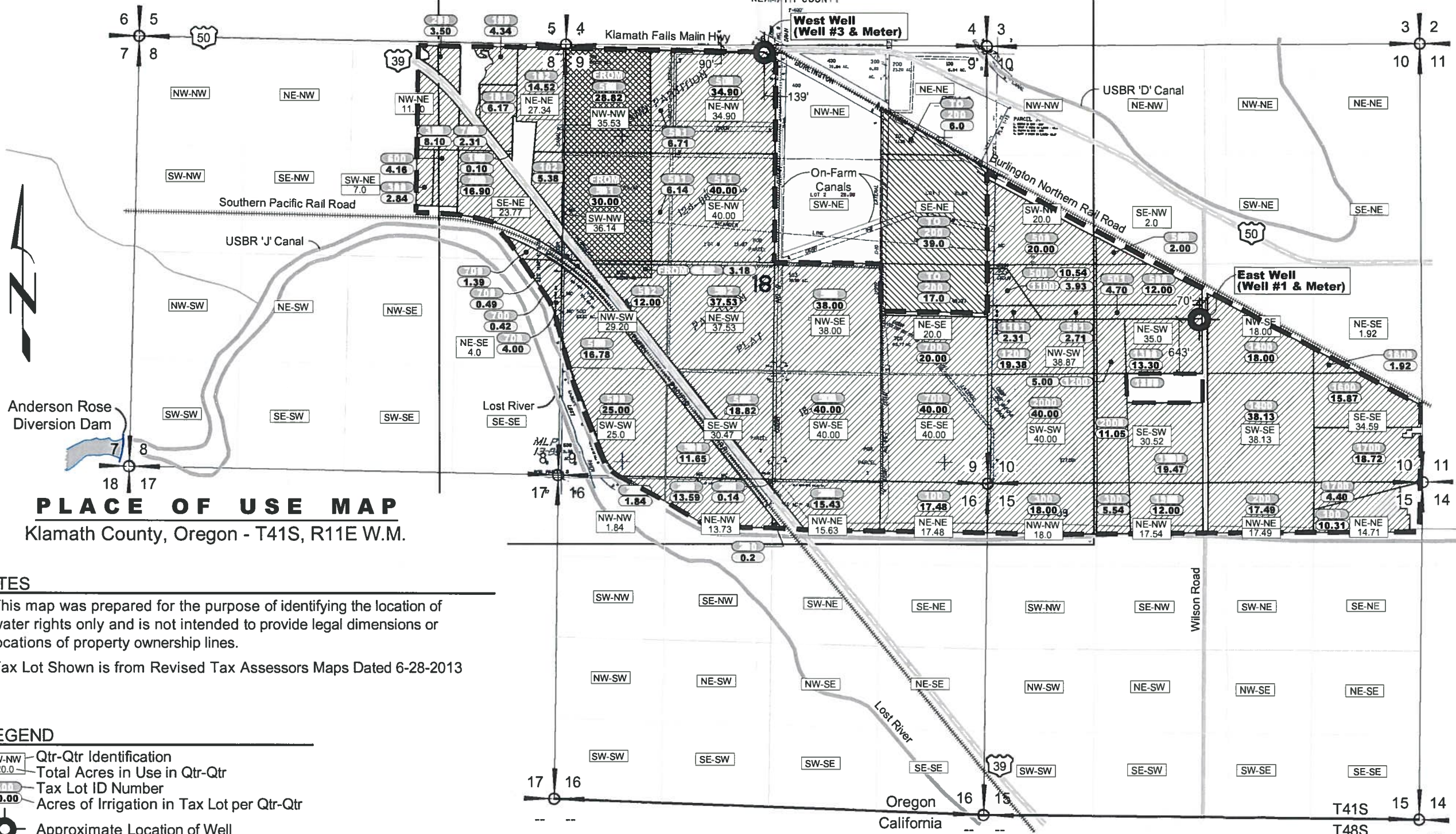

**PLACE OF USE MAP**  
Klamath County, Oregon - T41S, R11E W.M.

**NOTES**

1. This map was prepared for the purpose of identifying the location of water rights only and is not intended to provide legal dimensions or locations of property ownership lines.
2. Tax Lot Shown is from Revised Tax Assessors Maps Dated 6-28-2013

**LEGEND**

- SW-NW 20.0 Qtr-Qtr Identification
- 20.00 Total Acres in Use in Qtr-Qtr
- Tax Lot ID Number
- Acres of Irrigation in Tax Lot per Qtr-Qtr
- Approximate Location of Well
- Section Corner

- Authorized 'Place of Use'
- 'Place of Use' Boundary C-86143
- "TO" Lands
- "FROM" Lands C-86143

RECEIVED BY OWRD

JUL 11 2014

SALEM, OR

Total "FROM" Lands  
T41S, R11E

Sec	Tax Lot #	Qtr-Qtr	Acres
9	501	NW-NW	28.82
9	501	SW-NW	30.00
9	502	NW-SW	3.18
Total			62.00

Total "TO" Lands  
T41S, R11E

Sec	Tax Lot #	Qtr-Qtr	Acres
9	200	NE-NE	6.00
9	200	SE-NE	39.00
9	200	NE-SE	17.00
Total			62.00

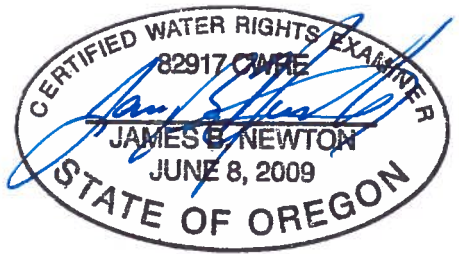

EXPIRES: 12-31-2014  
RENEWS:

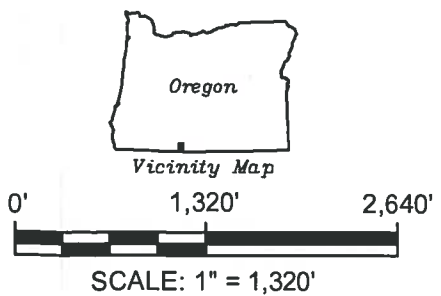

**Transfer Map (Drought)**  
Supplemental Groundwater Right C-86143  
Driscoll Strawberry Associates, Inc.  
Klamath County, Oregon



**NEWTON**  
CONSULTANTS INC.  
Earth, Water and Rock Specialists  
Ph: 541 504-9980  
Fax: 541 504-9981

DESIGNED BY: J. Newton  
DRAWN BY: S. Schenck  
DATE: June 2014  
PROJECT NO. 1062-104  
FIGURE 1

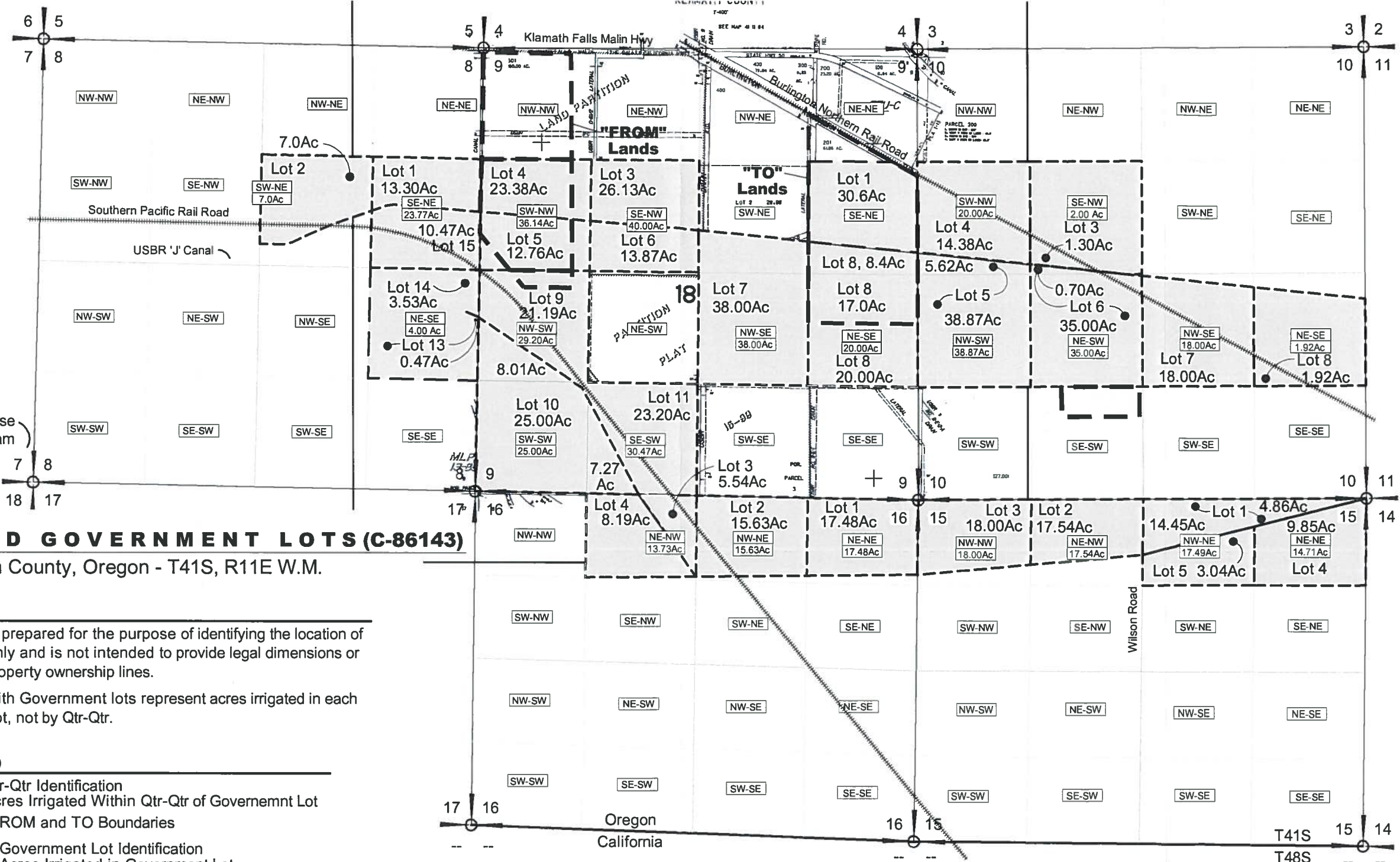

**IRRIGATED GOVERNMENT LOTS (C-86143)**  
Klamath County, Oregon - T41S, R11E W.M.

**NOTES**

1. This map was prepared for the purpose of identifying the location of water rights only and is not intended to provide legal dimensions or locations of property ownership lines.
2. Acres listed with Government lots represent acres irrigated in each Government lot, not by Qtr-Qtr.

**LEGEND**

- SW-NW  
36.14Ac Qtr-Qtr Identification
- Acres Irrigated Within Qtr-Qtr of Government Lot
- FROM and TO Boundaries
- Lot 3 Government Lot Identification
- 26.13Ac Acres Irrigated in Government Lot
- Government Lot Boundary
- Section Corner

RECEIVED BY OWRD

JUL 11 2014

SALEM, OR

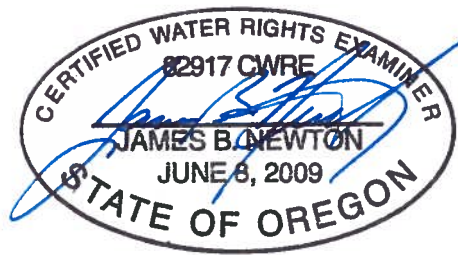

EXPIRES: 12-31-2014  
RENEWS: 12-31-2014

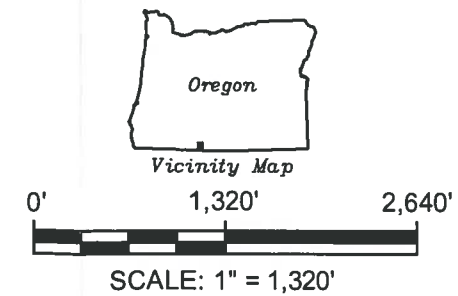

Government Lots  
 Drought Transfer Map  
 Driscoll Strawberry Associates, Inc.  
 Klamath County, Oregon

**NEWTON CONSULTANTS INC.**  
Earth, Water and Rock Specialists  
Ph: 541 504-9980  
Fax: 541 504-9981

DESIGNED BY: J. Newton

DRAWN BY: S. Schenck

DATE: June 2014

PROJECT NO. 1062-104

FIGURE 2

G:\1000\1062\104\Cad\Water\W1062104\_F1\_WtrRights Drght 15:12 06/13/2014 SS

G:\1000\1062\104\Cad\Water\1062104\_F1\_WtrRights Drght 15:12 06/13/2014

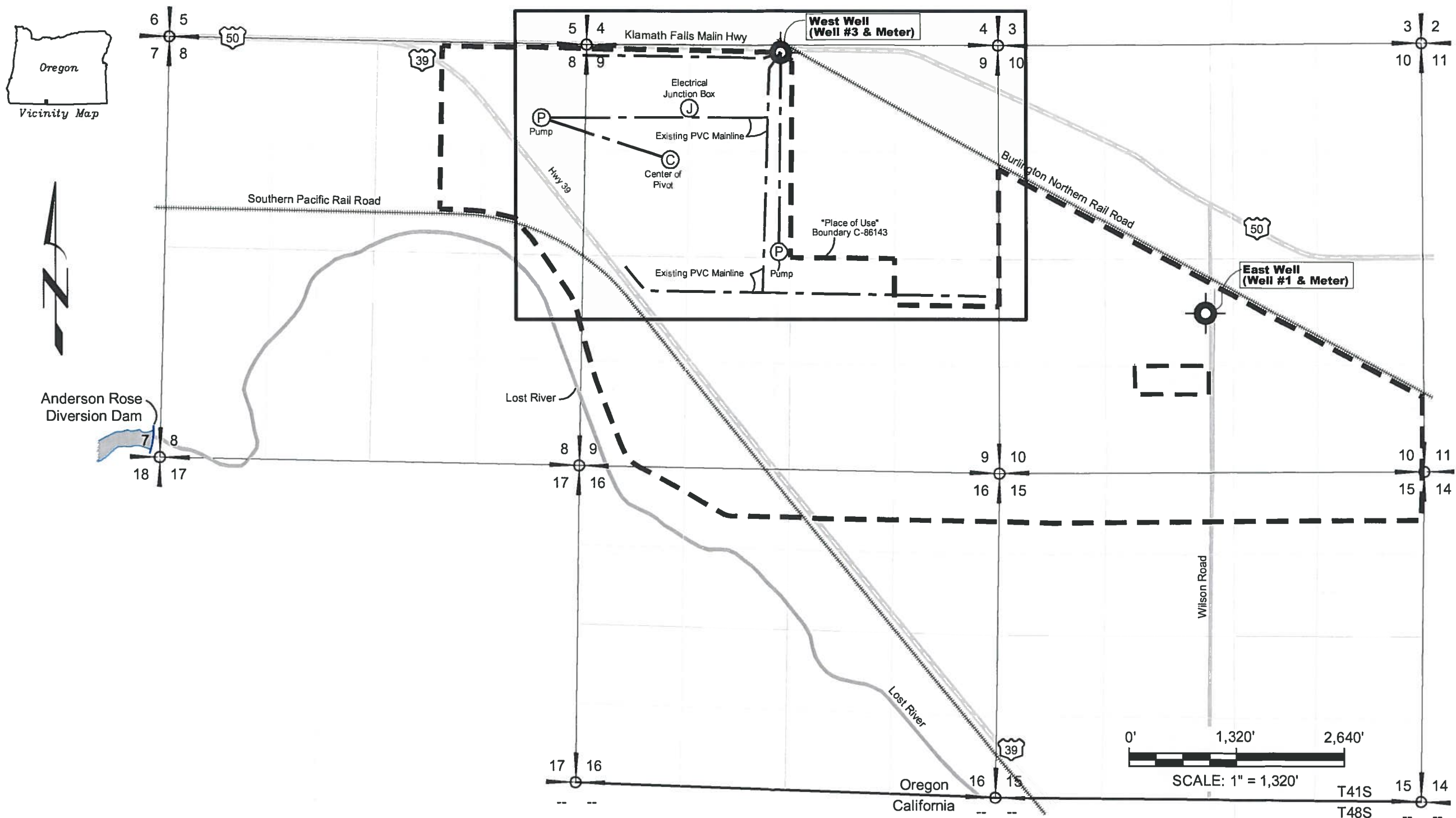

RECEIVED BY OWRD  
 JUL 11 2014  
 SALEM, OR

CERTIFIED WATER RIGHTS EXAMINER  
 82917 CWRE  
 JAMES B. NEWTON  
 JUNE 8, 2009  
 STATE OF OREGON

EXPIRES:  
 RENEWS: 12-31-2014

**EXISTING & PROPOSED DELIVERY SYSTEM**  
 Klamath County, Oregon - T41S, R11E W.M.

- NOTES**
1. This map was prepared for the purpose of identifying the location of water rights only and is not intended to provide legal dimensions or locations of property ownership lines.
  2. Location of delivery system components are based on information provided by Sierra Cascade Nursery and are approximate.

- LEGEND**
- Approximate Location of Well
  - ⊕ Section Corner
  - - - - - 'Place of Use' Boundary C-86143



Delivery System - Drought Transfer  
 Supplemental Groundwater Right C-86143  
 Driscoll Strawberry Associates, Inc.  
 Klamath County, Oregon

DESIGNED BY: J. Newton	DATE: June 2014	PROJECT NO. 1062-104	FIGURE 3
------------------------	-----------------	----------------------	----------