

RECEIVED

JUL 16 2014

# T.6S. R.1E. Sec. 8 & 9

WATER RESOURCES DEPT  
SALEM, OREGON

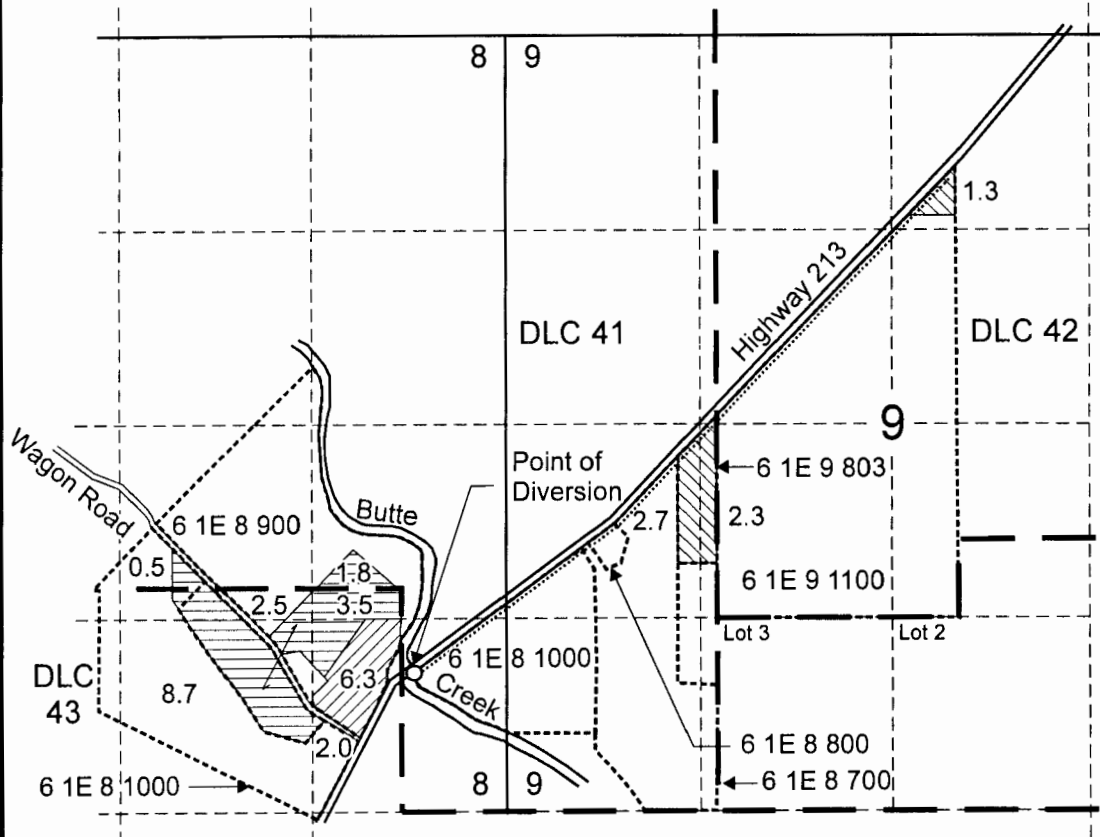

Point of Diversion is located 950 feet north and 630 feet west from the SE corner, Section 8.

 "From" area (6.3 Acres) irrigated under Certificate 41645 to be temporarily transferred; Priority Date 1975.

 "To" area (6.3 Acres) irrigated under Certificate 84590; Priority Date 1990.

 Remaining Right area (19.0 Acres) irrigated under Certificate 41645.

 Mainline

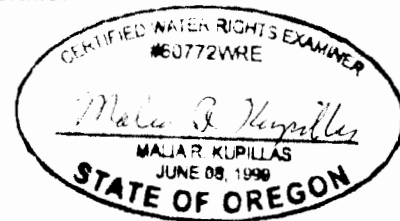

EXPIRATION DATE: 6/30/15

Scale: 1" = 1,320'

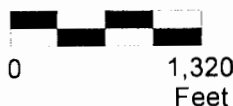

This map was prepared for the purpose of identifying the location of a water right only and is not intended to provide legal dimensions or location of property ownership lines.

## Temporary Transfer Application Map Certificate 41645

Kraemer Farms  
T.6S. R.1E. Sec. 8 & 9

Pacific Hydro-Geology Inc.

2014 - bgp