

Application for Water Right Drought Temporary Transfer Certificate 89355

Application in the Name of Colahan Enterprises
Township 33 South, Range 18 East (W.M.)

RECEIVED

JUL 14 2014

OWRD

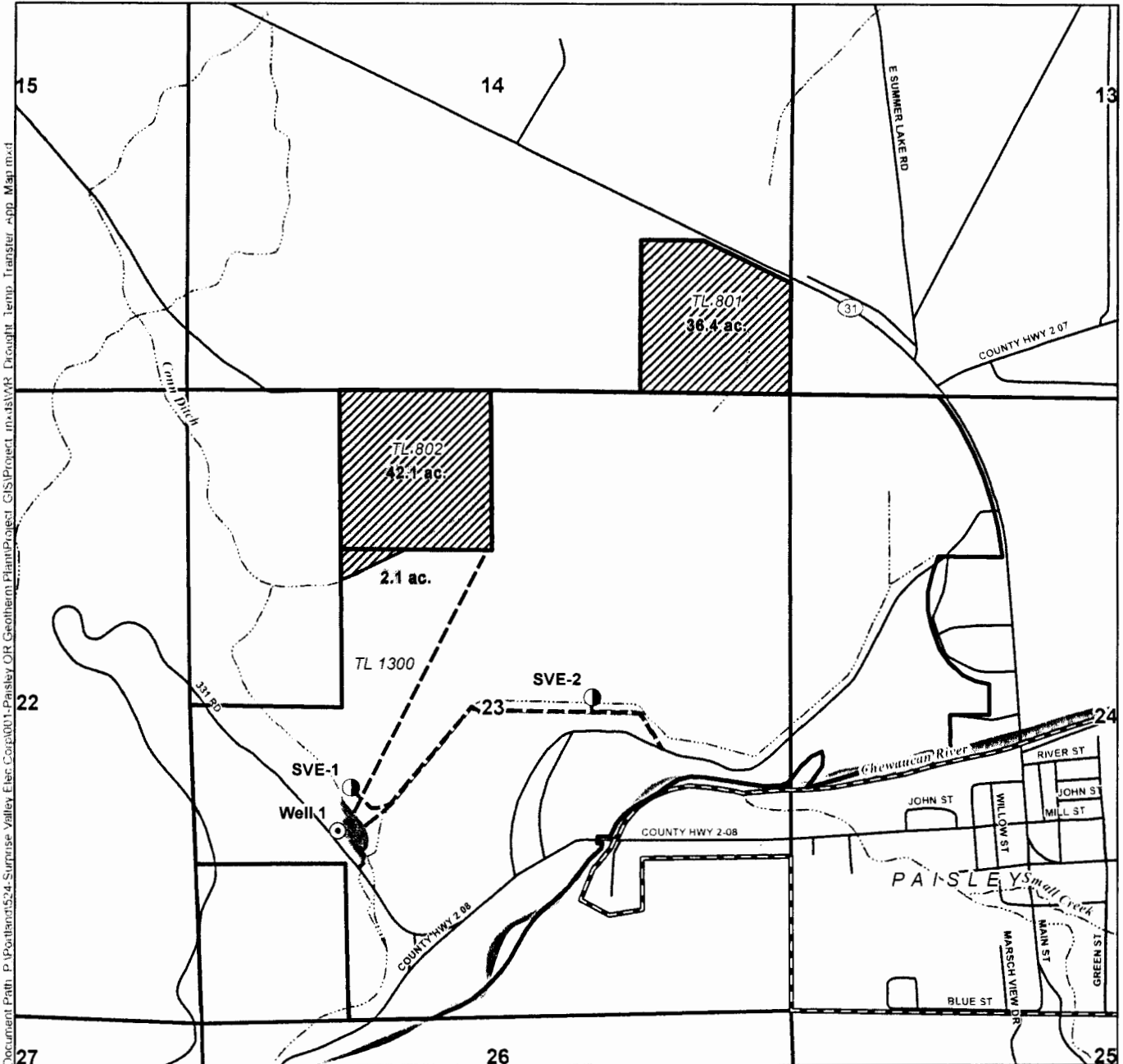

Document Path: P:\Postion\524-Surprise-Valley-Elec-Corp\01-Paisley OR Geotherm Plant\Project_GIS\Project_in\AS\VAR_Drought_Temp_Transfer_App_Map.mxd

- LEGEND**
- Authorized Point of Appropriation (POA)
 - Proposed POA
 - Place of Use (POU)
 - Distribution Pipeline
 - Paisley City Limits
 - Tax Lots
 - Roads
 - Watercourses
 - Waterbodies

POA LOCATION DESCRIPTIONS

Well 1
Located 1,680 feet North and 1,240 feet East from the SW corner of Section 23, Township 33 South, Range 18 East (W.M.)

SVE-1
Located 2,050 feet North and 1,370 feet East from the SW corner of Section 23, Township 33 South, Range 18 East (W.M.)

SVE-2
Located 2,665 feet North and 1,725 feet West from the SE corner of Section 23, Township 33 South, Range 18 East (W.M.)

Disclaimer
This map was prepared for the purpose of identifying the location of a water right only and it is not intended to provide legal dimensions or location of property ownership lines.

Map Notes
Date: June 23, 2014
Data Sources: OWRD, USGS, US BLM, ESRI
Prepared By: GSI Water Solutions, Inc.

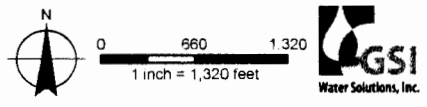
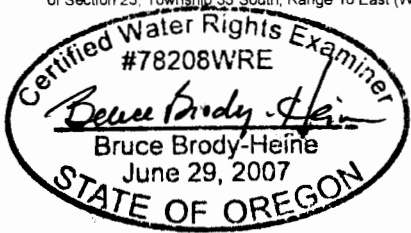

EXPIRES: 12-31-15