

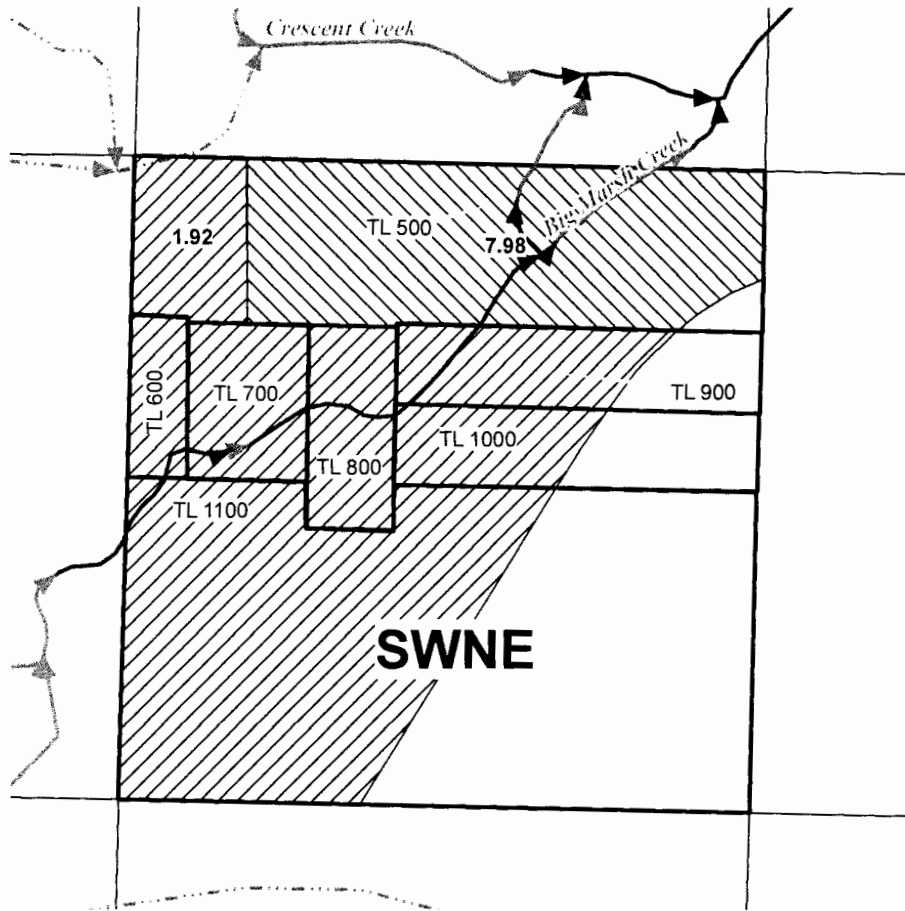

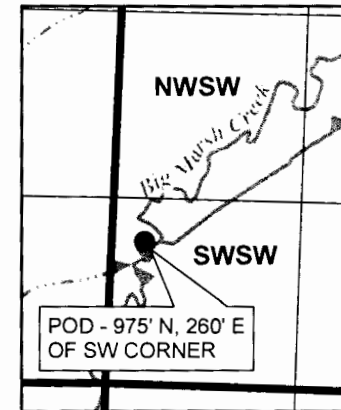

KLAMATH COUNTY, OREGON
T 24 S, R 7 E, WM
SECTION 20



RECEIVED
 JUL 30 2014
 OWRD

1" = 1320'



-  POU REMAINING (22.02 ACRES IN QQ)
-  POU TO TRANSFER OFF
-  TAXLOT BOUNDARIES



**PERMANENT INSTREAM TRANSFER MAP
 FOR JAMES LYNES**

CERTIFICATE 86855

NOTE: THIS MAP IS NOT INTENDED TO
 PROVIDE LEGAL DIMENSIONS OR LOCATIONS
 OF PROPERTY OWNERSHIP LINES.

JULY 18, 2014

WATER RIGHT SERVICES, LLC
 PO BOX 1830, BEND, OR 97709

CCB # 197121 WWW.OREGONWATER.US
 541-389-2837 JOHNSHORT@USA.COM