

**T15S, R10E,  
SECTION 20, WM  
DESCHUTES COUNTY, OREGON**

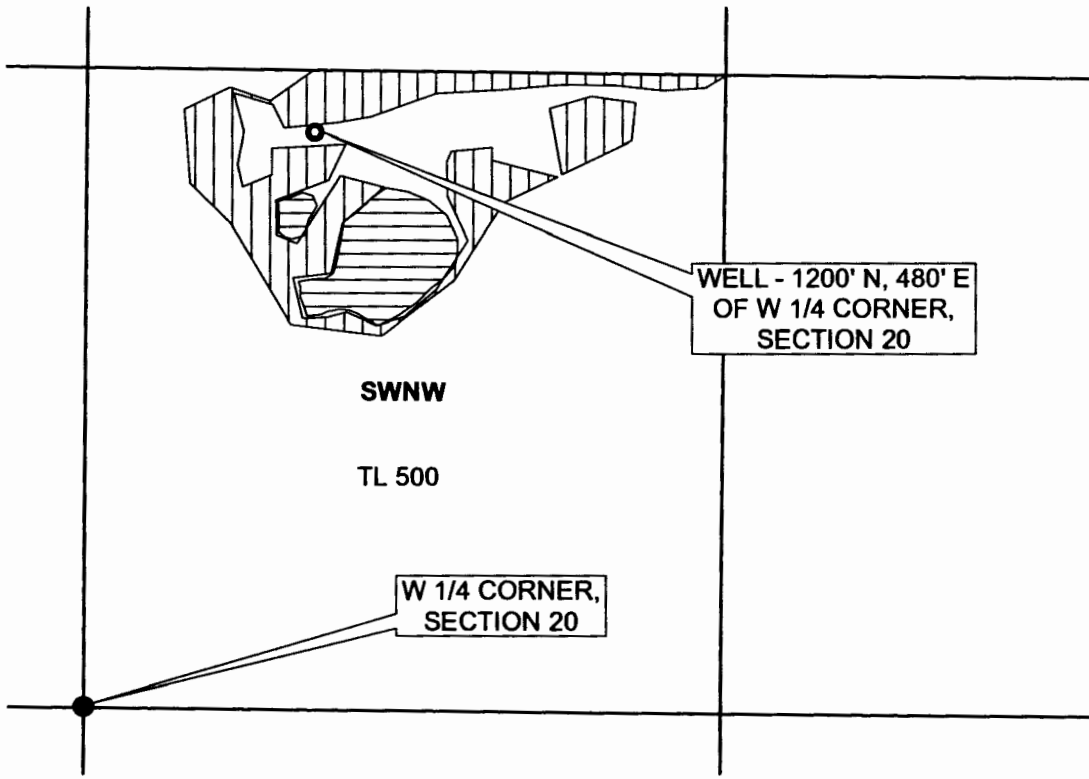

**RENEWAL DATE 12-31-2015**

- IRRIGATION PLACE OF USE (4 AC)
- STORAGE (1.5 AC)
- QQ



**TRANSFER "ON" MAP  
FOR BILL & ELIZABETH WING**  
JUNE 26, 2014

NOTE: THIS MAP IS NOT INTENDED TO  
PROVIDE LEGAL DIMENSIONS OR LOCATIONS  
OF PROPERTY OWNERSHIP LINES.  
PROJECT # 14053

**WATER RIGHT SERVICES, LLC**  
PO BOX 1830, BEND, OR 97709  
CCB # 197121 [www.oregonwater.us](http://www.oregonwater.us)  
541-389-2837 [JOHNSHORT@USA.COM](mailto:JOHNSHORT@USA.COM)

0 660 1,320 2,640 3,960 5,280 Feet

1" = 1320'





DESCHUTES COUNTY, OREGON

T 14 S, R 11 E, WM

RECEIVED BY OWRD

AUG 20 2014

SALEM, OR

-  TAXLOT BOUNDARIES
-  SECTION LINES
-  76811 GROUND WATER PRIMARY

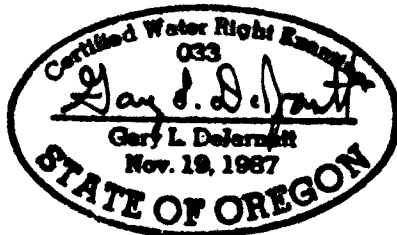
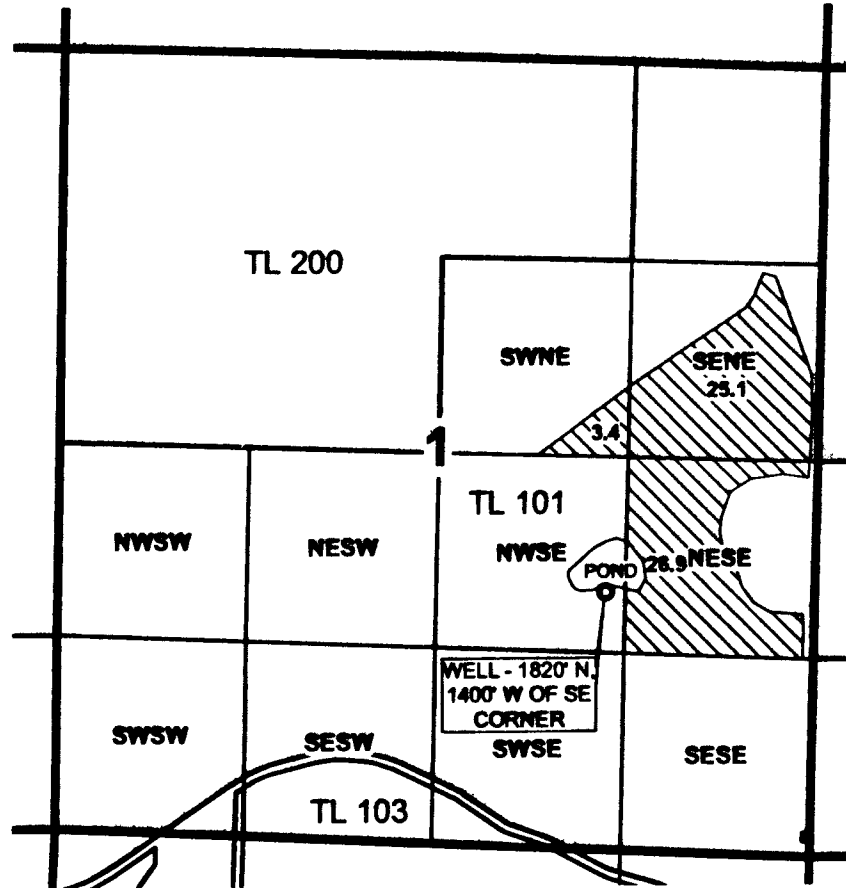

RENEWAL DATE: 12-31-2015

11879



**WATER RIGHT REDESCRIPTION MAP  
FOR LONG HOLLOW RANCH**

CERTIFICATE 76811 *EDI*

NOTE: THIS MAP IS NOT INTENDED TO  
PROVIDE LEGAL DIMENSIONS OR LOCATIONS  
OF PROPERTY OWNERSHIP LINES.

JOB # 13056

JULY 14, 2014

**WATER RIGHT SERVICES, LLC**  
PO BOX 1830, BEND, OR 97709  
CCB # 197121 [WWW.OREGONWATER.US](http://WWW.OREGONWATER.US)

541-389-2837

[JOHNSHORT@USA.COM](mailto:JOHNSHORT@USA.COM)