

T.4S. R.4W. Sec. 36; T.5S. R.3W. Sec. 6; T.5S. R.4W. Sec. 1, W.M.

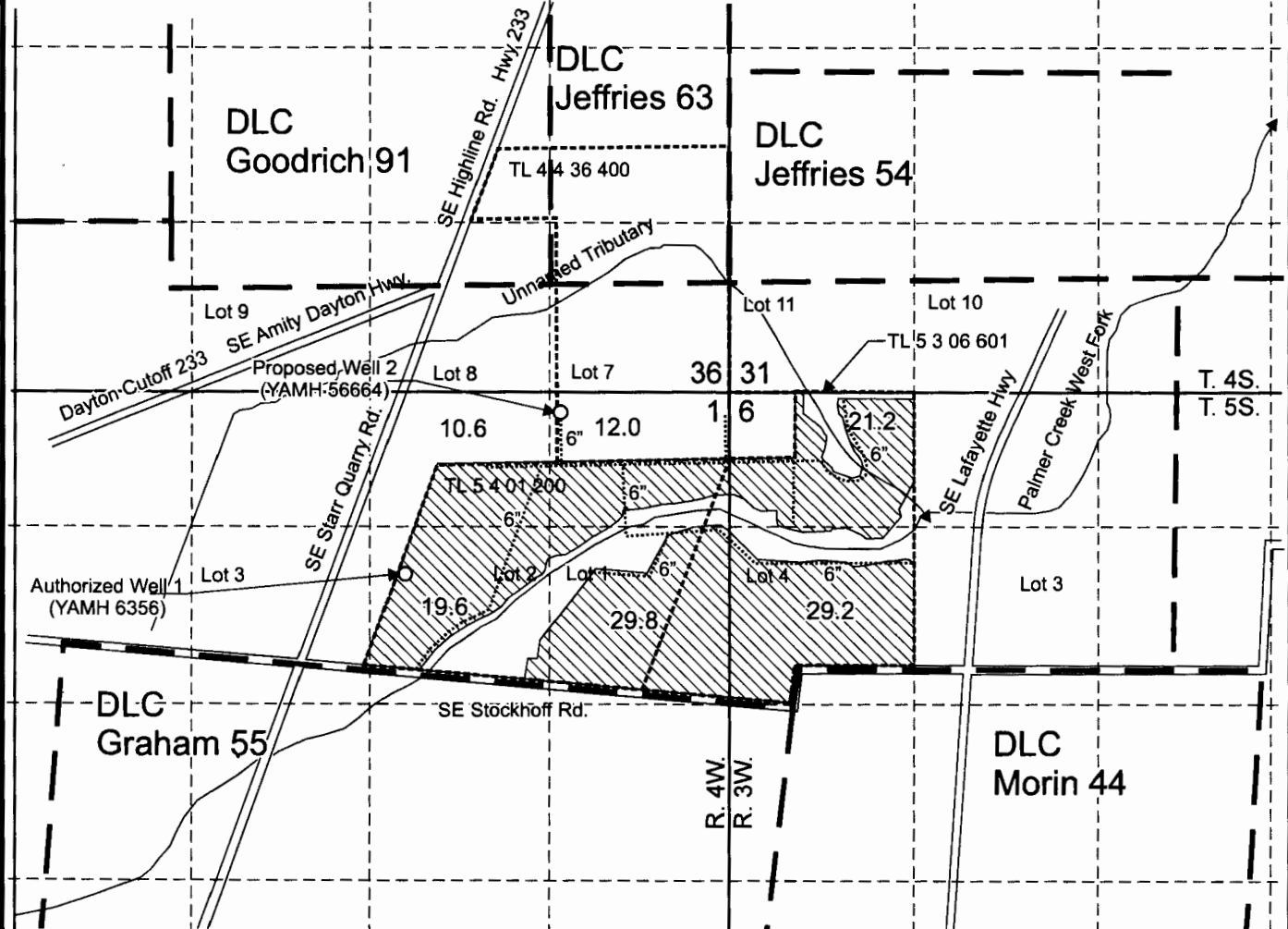

Authorized Well 1 (YAMH 6356) is located 1,000 feet north and 2,880 feet west from the NE corner, DLC 55.
Proposed Well 2 (YAMH 56664) is located 150 feet south and 1,250 west from the NE corner, Section 1.

Area (122.4 acres) irrigated under Certificate 50250, priority date July, 10, 1973.

- Tax lot boundary
- Donation Land Claim Boundary
- Portable 6" Water main line

RECEIVED

AUG 28 2014

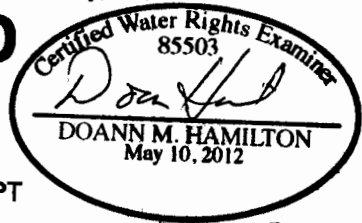

WATER RESOURCES DEPT
SALEM, OREGON

RENEWS Jan 30 2015

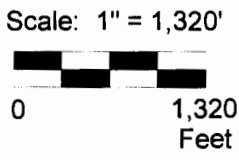

This map was prepared for the purpose of identifying the location of a water right only and is not intended to provide legal dimensions or location of property ownership lines.

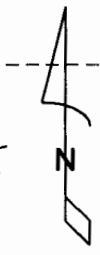

Water Right Transfer Application Map
Certificate 50250
Gary Cruickshank
T.4S. R.4W. Section 36; T.5S. R.3W. Section 6;
T.5S. R.4W. Section 1, W.M.

Pacific Hydro-Geology Inc.

05/2014

CruickshankTransferMap.cdr