

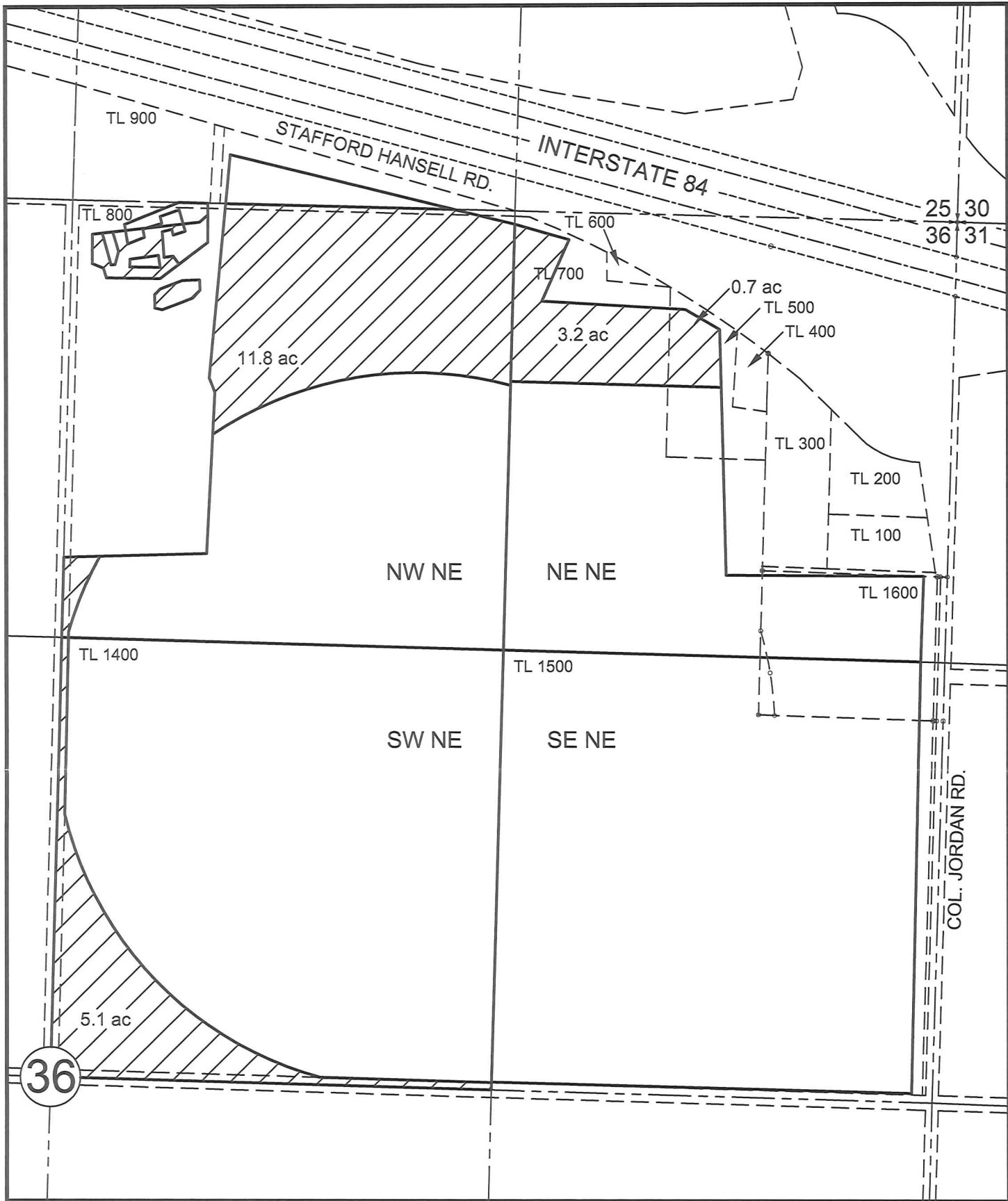



Township 4 North, Range 27 East, W.M.
Sections 25 & 36
UMATILLA COUNTY



POINTS OF APPROPRIATION

- EXISTING
- WELL #2 - 2400' N & 330' E FROM CENTER OF SEC. 36
 - WELL #4 - 70' N & 1310' E FROM CENTER OF SEC. 36
 - WELL #5 - 270' S & 990' W FROM NE COR. OF SEC. 36

LEGEND

-  20.8 AC - FROM LANDS (MIX OF POU AND USE)
- SYMBOLS**
-  Q-Q SECTION LINES
-  TAX LOT LINES

TRANSFER MAP
FROM LANDS
Certificate 85536
in the name of
Dennis R. Ingram
October 4th, 2013

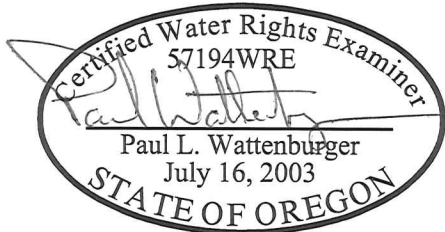

EXPIRES: 6/30/14

THIS MAP WAS PREPARED FOR THE PURPOSE OF IDENTIFYING THE LOCATION OF A WATER RIGHT ONLY AND IS NOT INTENDED TO PROVIDE LEGAL DIMENSIONS OR LOCATION OF PROPERTY OWNERSHIP LINES.

Township 4 North, Range 27 East, W.M.
 Sections 25 & 36
 UMATILLA COUNTY

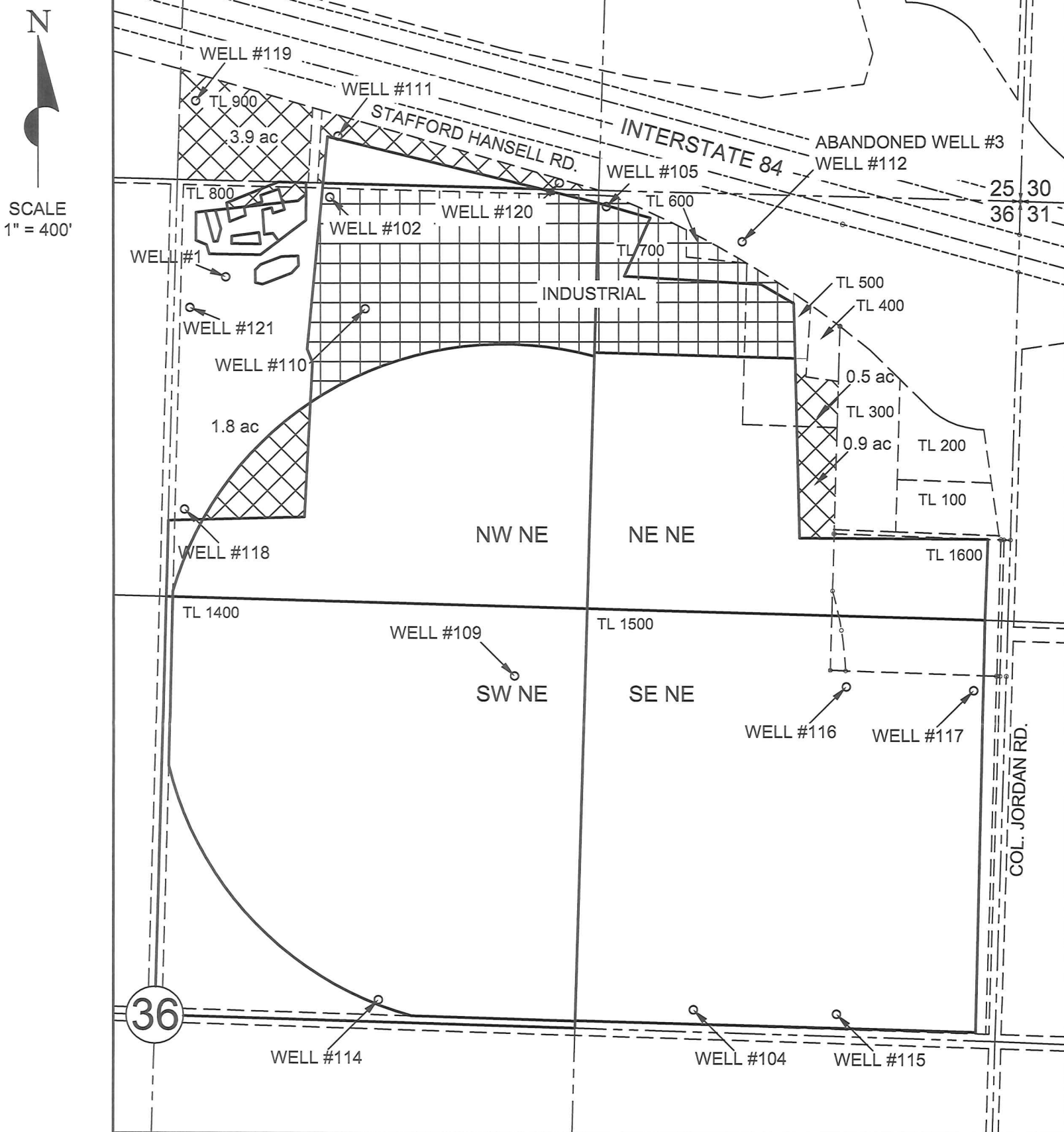

POINTS OF APPROPRIATION



EXISTING

- WELL #2 - 2400' N & 330' E FROM CENTER OF SEC. 36
- WELL #4 - 70' N & 1310' E FROM CENTER OF SEC. 36
- WELL #5 - 270' S & 990' W FROM NE COR. OF SEC. 36

PROPOSED

- WELL #1 - 2340' N & 160' E FROM CENTER OF SEC. 36
- WELL #102 - 2600' N & 480' E FROM CENTER OF SEC. 36
- WELL #104 - 70' N & 950' W FROM E 1/4 COR. OF SEC. 36
- WELL #105 - 50' S & 1300' W FROM NE COR. OF SEC. 36
- WELL #109 - 1100' N & 1100' E FROM CENTER OF SEC. 36
- WELL #110 - 2250' N & 600' E FROM CENTER OF SEC. 36
- WELL #111 - 150' N & 500' E FROM S 1/4 COR. OF SEC. 25
- WELL #112 - 150' S & 870' W FROM NE COR. OF SEC. 36
- WELL #114 - 70' N & 700' E FROM CENTER OF SEC. 36
- WELL #115 - 70' N & 500' W FROM E 1/4 COR. OF SEC. 36
- WELL #116 - 1100' N & 500' W FROM E 1/4 COR. OF SEC. 36
- WELL #117 - 1100' N & 100' W FROM E 1/4 COR. OF SEC. 36
- WELL #118 - 1600' N & 50' E FROM CENTER OF SEC. 36
- WELL #119 - 250' N & 50' E FROM N 1/4 COR. OF SEC. 25
- WELL #120 - 20' N & 1200' E FROM S 1/4 COR. OF SEC. 25
- WELL #121 - 2240' N & 50' E FROM CENTER OF SEC. 36

LEGEND

-  7.1 AC TO LANDS - CHANGED POU AND ADDED POAs
-  13.7 AC TO LANDS - CHANGED USE AND ADDED POAs

SYMBOLS

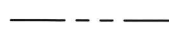
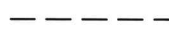
-  Q-Q SECTION LINES
-  TAX LOT LINES

THIS MAP WAS PREPARED FOR THE PURPOSE OF IDENTIFYING THE LOCATION OF A WATER RIGHT ONLY AND IS NOT INTENDED TO PROVIDE LEGAL DIMENSIONS OR LOCATION OF PROPERTY OWNERSHIP LINES.

**TRANSFER MAP
 TO LANDS & ADDED POAs**
 Certificate 85536
 in the name of
 Dennis R. Ingram
 October 4th, 2013

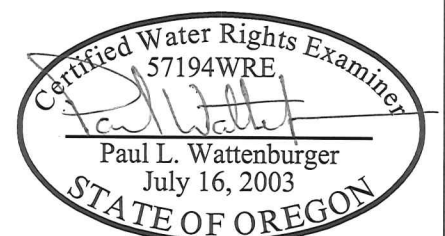

EXPIRES: 6/30/14

Township 4 North, Range 27 East, W.M. Sections 25 & 36 UMATILLA COUNTY

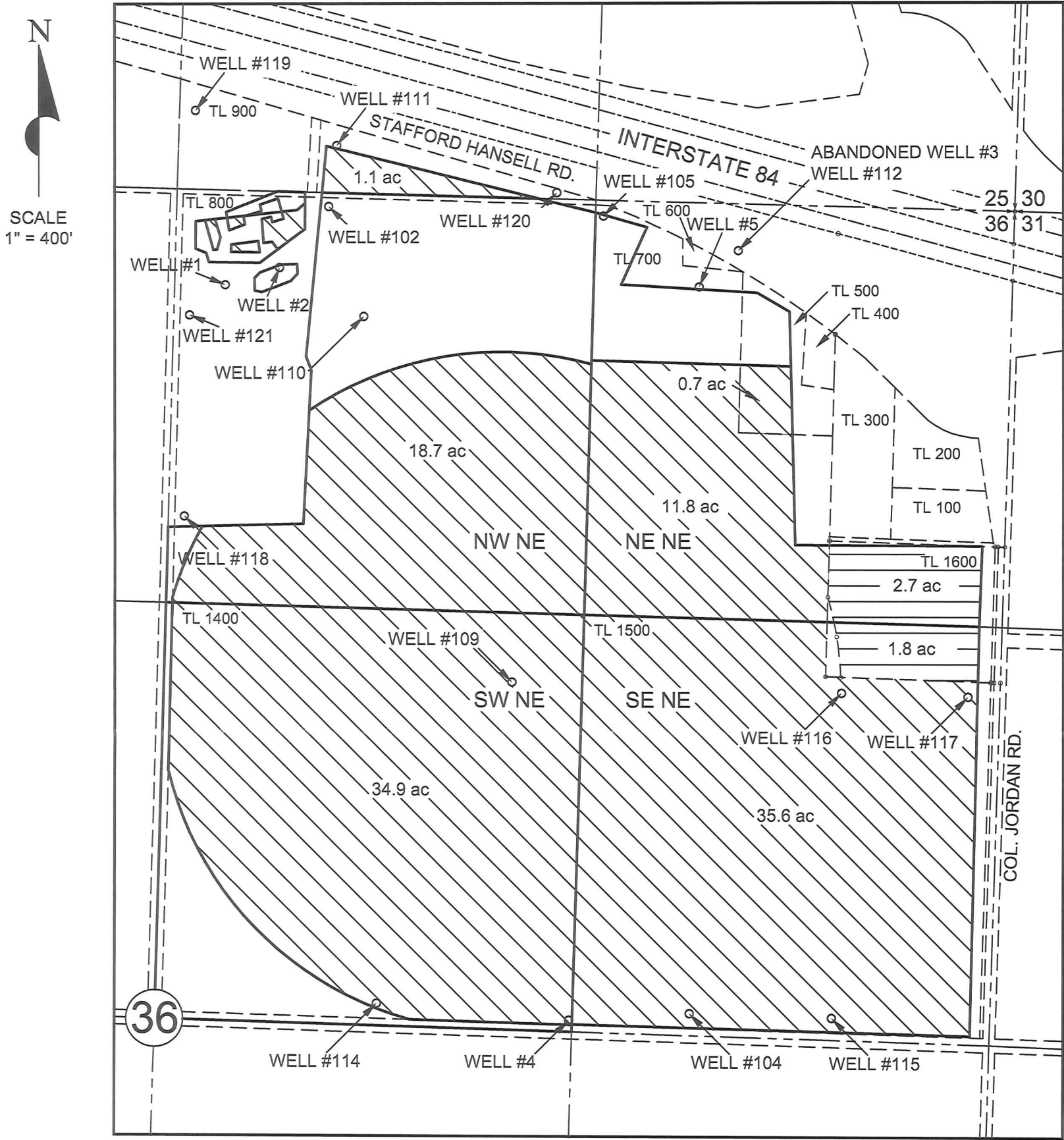

POINTS OF APPROPRIATION

EXISTING

- WELL #2 - 2400' N & 330' E FROM CENTER OF SEC. 36
- WELL #4 - 70' N & 1310' E FROM CENTER OF SEC. 36
- WELL #5 - 270' S & 990' W FROM NE COR. OF SEC. 36

PROPOSED

- WELL #1 - 2340' N & 160' E FROM CENTER OF SEC. 36
- WELL #102 - 2600' N & 480' E FROM CENTER OF SEC. 36
- WELL #104 - 70' N & 950' W FROM E 1/4 COR. OF SEC. 36
- WELL #105 - 50' S & 1300' W FROM NE COR. OF SEC. 36
- WELL #109 - 1100' N & 1100' E FROM CENTER OF SEC. 36
- WELL #110 - 2250' N & 600' E FROM CENTER OF SEC. 36
- WELL #111 - 150' N & 500' E FROM S 1/4 COR. OF SEC. 25
- WELL #112 - 150' S & 870' W FROM NE COR. OF SEC. 36
- WELL #114 - 70' N & 700' E FROM CENTER OF SEC. 36
- WELL #115 - 70' N & 500' W FROM E 1/4 COR. OF SEC. 36
- WELL #116 - 1100' N & 500' W FROM E 1/4 COR. OF SEC. 36
- WELL #117 - 1100' N & 100' W FROM E 1/4 COR. OF SEC. 36
- WELL #118 - 1600' N & 50' E FROM CENTER OF SEC. 36
- WELL #119 - 250' N & 50' E FROM N 1/4 COR. OF SEC. 25
- WELL #120 - 20' N & 1200' E FROM S 1/4 COR. OF SEC. 25
- WELL #121 - 2240' N & 50' E FROM CENTER OF SEC. 36

LEGEND

- 102.8 AC UNCHANGED POU - ADDED POAs
- 4.5 AC UNCHANGED - DIFFERENT OWNERSHIP

SYMBOLS

- Q-Q SECTION LINES
- TAX LOT LINES

THIS MAP WAS PREPARED FOR THE PURPOSE OF IDENTIFYING THE LOCATION OF A WATER RIGHT ONLY AND IS NOT INTENDED TO PROVIDE LEGAL DIMENSIONS OR LOCATION OF PROPERTY OWNERSHIP LINES.

TRANSFER MAP
UNCHANGED POU & ADDED POAs
 Certificate 85536
 in the name of
 Dennis R. Ingram
 October 4th, 2013

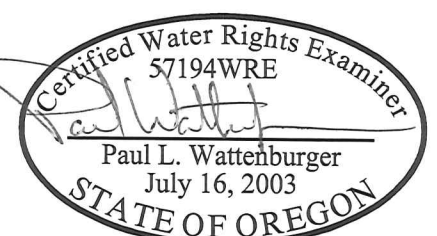

EXPIRES: 6/30/14

Township 4 North, Range 27 East, W.M.
 Sections 25 & 36
 UMATILLA COUNTY

N
 SCALE
 1" = 400'

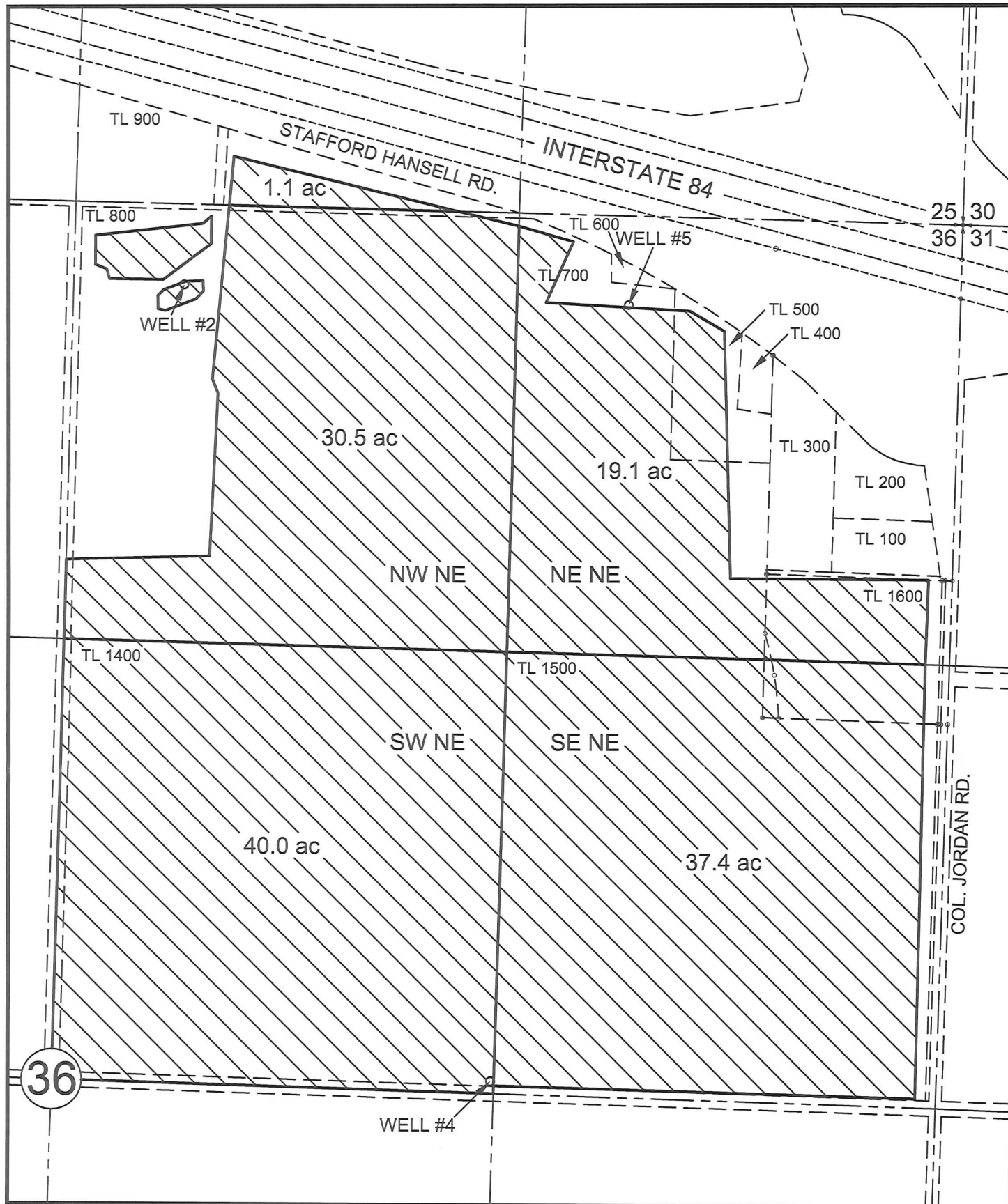

POINTS OF APPROPRIATION



EXISTING

- WELL #2 - 2400' N & 330' E FROM CENTER OF SEC. 36
- WELL #4 - 70' N & 1310' E FROM CENTER OF SEC. 36
- WELL #5 - 270' S & 990' W FROM NE COR. OF SEC. 36

LEGEND

 128.1 AC - CERTIFICATED

SYMBOLS

-  Q-Q SECTION LINES
-  TAX LOT LINES

CURRENT CERTIFICATED
 WATER RIGHT MAP

for
 Certificate 85536
 in the name of
 Dennis R. Ingram
 October 4th, 2013

THIS MAP WAS PREPARED FOR THE PURPOSE OF IDENTIFYING THE LOCATION OF A WATER RIGHT ONLY AND IS NOT INTENDED TO PROVIDE LEGAL DIMENSIONS OR LOCATION OF PROPERTY OWNERSHIP LINES.

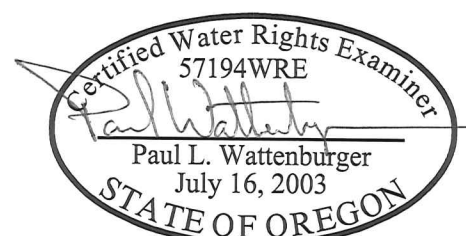

EXPIRES: 6/30/14