

Water Right Transfer Map To Add Points of Appropriation Certificate 89355 & Former Certificate 64775

Colahan Enterprises

Township 33 South, Range 18 East (W.M.)

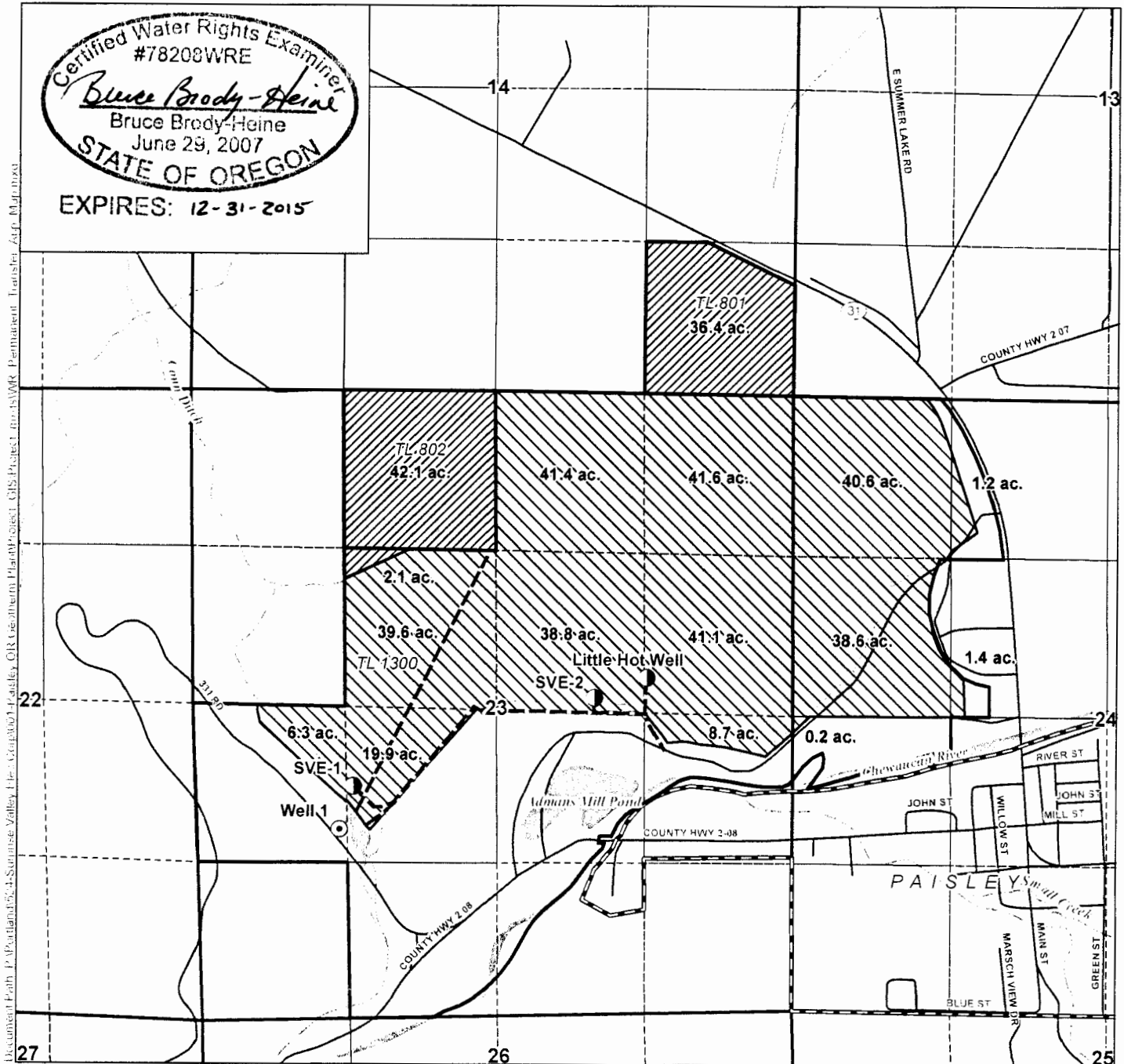
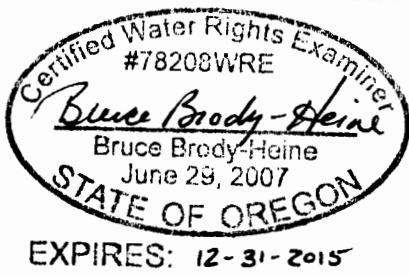

LEGEND

- Authorized Point of Appropriation (APOA)
- Proposed APOA

Place of Use (POU)

- ▨ Certificate 89355
- ▨ Former Certificate 64775 (new certificate # being issued)

All Other Features

- Distribution Pipeline
- Paisley City Limits
- Tax Lots

- Roads
- Watercourses
- Waterbodies

POA LOCATION DESCRIPTIONS

Well 1
Located 1,680 feet North and 1,240 feet East from the SW corner of Section 23, Township 33 South, Range 18 East (W.M.)

SVE-1
Located 2,050 feet North and 1,370 feet East from the SW corner of Section 23, Township 33 South, Range 18 East (W.M.)

SVE-2
Located 2,665 feet North and 1,725 feet West from the SE corner of Section 23, Township 33 South, Range 18 East (W.M.)

Little Hot Well
Located 310 feet North and 1,270 feet West from the E 1/4 corner of Section 23, Township 33 South, Range 18 East (W.M.)

Disclaimer

This map was prepared for the purpose of identifying the location of a water right only and it is not intended to provide legal dimensions or location of property ownership lines.

Map Notes

Date: September 16, 2014
Data Sources: OWRD, USGS, US BLM, ESRI
Prepared By: GSI Water Solutions, Inc.

RECEIVED
SEP. 26 2014
OWRD

