

# TRANSFER MAP TO ACCOMPANY APPLICATION TO CHANGE & ADD POINTS OF APPROPRIATION FOR CURT BLACKBURN

RECEIVED BY OWRD

OCT 17 2014

TAX LOTS 1600 & 2800  
IN SECTIONS 33 AND 34, TOWNSHIP 22 SOUTH, RANGE 31 EAST, W.M.  
HARNEY COUNTY, OREGON

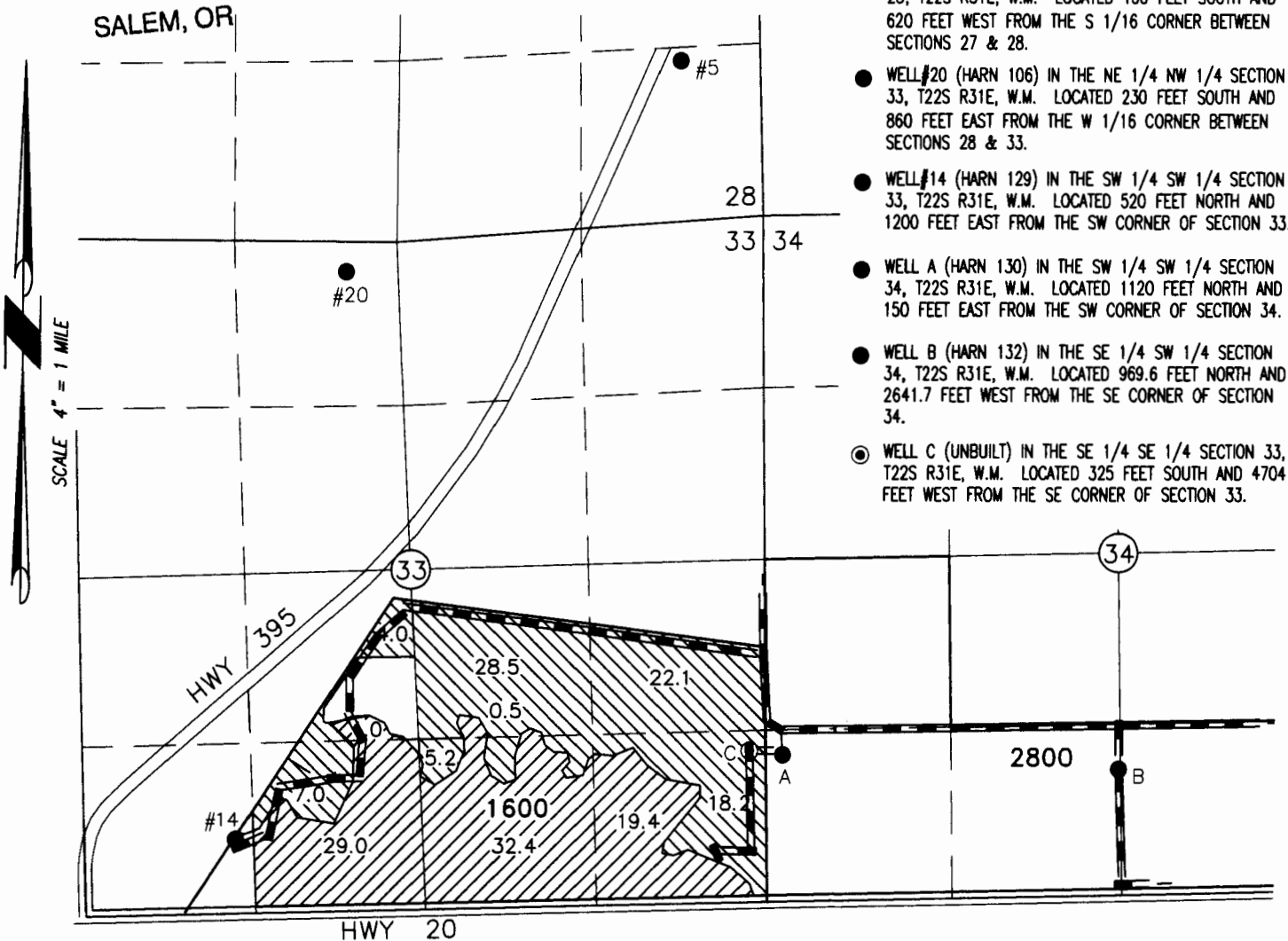

- WELL #5 (HARN 107) IN THE SE 1/4 SE 1/4 SECTION 28, T22S R31E, W.M. LOCATED 100 FEET SOUTH AND 620 FEET WEST FROM THE S 1/16 CORNER BETWEEN SECTIONS 27 & 28.
- WELL #20 (HARN 106) IN THE NE 1/4 NW 1/4 SECTION 33, T22S R31E, W.M. LOCATED 230 FEET SOUTH AND 860 FEET EAST FROM THE W 1/16 CORNER BETWEEN SECTIONS 28 & 33.
- WELL #14 (HARN 129) IN THE SW 1/4 SW 1/4 SECTION 33, T22S R31E, W.M. LOCATED 520 FEET NORTH AND 1200 FEET EAST FROM THE SW CORNER OF SECTION 33.
- WELL A (HARN 130) IN THE SW 1/4 SW 1/4 SECTION 34, T22S R31E, W.M. LOCATED 1120 FEET NORTH AND 150 FEET EAST FROM THE SW CORNER OF SECTION 34.
- WELL B (HARN 132) IN THE SE 1/4 SW 1/4 SECTION 34, T22S R31E, W.M. LOCATED 969.6 FEET NORTH AND 2641.7 FEET WEST FROM THE SE CORNER OF SECTION 34.
- WELL C (UNBUILT) IN THE SE 1/4 SE 1/4 SECTION 33, T22S R31E, W.M. LOCATED 325 FEET SOUTH AND 4704 FEET WEST FROM THE SE CORNER OF SECTION 33.

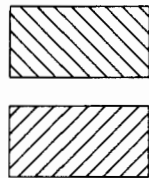
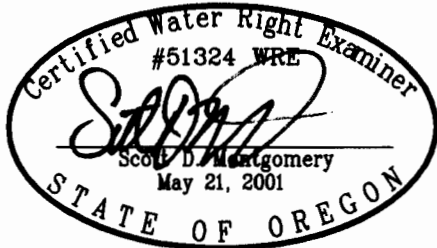

85.0 ACRES SUPPLEMENTAL RIGHTS FROM CERTIFICATE #49683 (G-1808) POU REMAINS, AS SHOWN. PROPOSE WELL 14 REPLACES WELL 5 & ADDITIONAL WELLS A, B, & C.

82.3 ACRES SUPPLEMENTAL RIGHTS FROM CERTIFICATE #49683 (G-1808) POU REMAINS, AS SHOWN. PROPOSE ADDITIONAL WELLS A, B, & C.

THIS MAP IS FOR THE PURPOSE OF LOCATING A WATER RIGHT ONLY AND HAS NO INTENT TO PROVIDE LEGAL DIMENSIONS OR THE LOCATION OF PROPERTY LINES.

PROJECT No. 13-059

PREPARED AT THE REQUEST OF:  
CURT BLACKBURN  
32055 HWY 20E  
BURNS, OR 97720

## ALL POINTS ENGINEERING & SURVEYING, INC.



P.O. BOX 767  
TERREBONNE, OREGON 97760  
(541) 548-5833 PH  
(541) 585-4602 FX  
www.APEandS.com

# TRANSFER MAP TO ACCOMPANY APPLICATION TO CHANGE & ADD POINTS OF APPROPRIATION FOR CURT BLACKBURN

RECEIVED BY OWRD

OCT. 17 2014

TAX LOTS 1600 & 2800  
IN SECTIONS 33 AND 34, TOWNSHIP 22 SOUTH, RANGE 31 EAST, W.M.  
HARNEY COUNTY, OREGON

- WELL #5 (HARN 107) IN THE SE 1/4 SE 1/4 SECTION 28, T22S R31E, W.M. LOCATED 100 FEET SOUTH AND 620 FEET WEST FROM THE S 1/16 CORNER BETWEEN SECTIONS 27 & 28.
- WELL #20 (HARN 106) IN THE NE 1/4 NW 1/4 SECTION 33, T22S R31E, W.M. LOCATED 230 FEET SOUTH AND 860 FEET EAST FROM THE W 1/16 CORNER BETWEEN SECTIONS 28 & 33.
- WELL #14 (HARN 129) IN THE SW 1/4 SW 1/4 SECTION 33, T22S R31E, W.M. LOCATED 520 FEET NORTH AND 1200 FEET EAST FROM THE SW CORNER OF SECTION 33.
- WELL A (HARN 130) IN THE SW 1/4 SW 1/4 SECTION 34, T22S R31E, W.M. LOCATED 1120 FEET NORTH AND 150 FEET EAST FROM THE SW CORNER OF SECTION 34.
- WELL B (HARN 132) IN THE SE 1/4 SW 1/4 SECTION 34, T22S R31E, W.M. LOCATED 969.6 FEET NORTH AND 2641.7 FEET WEST FROM THE SE CORNER OF SECTION 34.
- WELL C (UNBUILT) IN THE SE 1/4 SE 1/4 SECTION 33, T22S R31E, W.M. LOCATED 325 FEET SOUTH AND 4704 FEET WEST FROM THE SE CORNER OF SECTION 33.

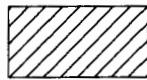
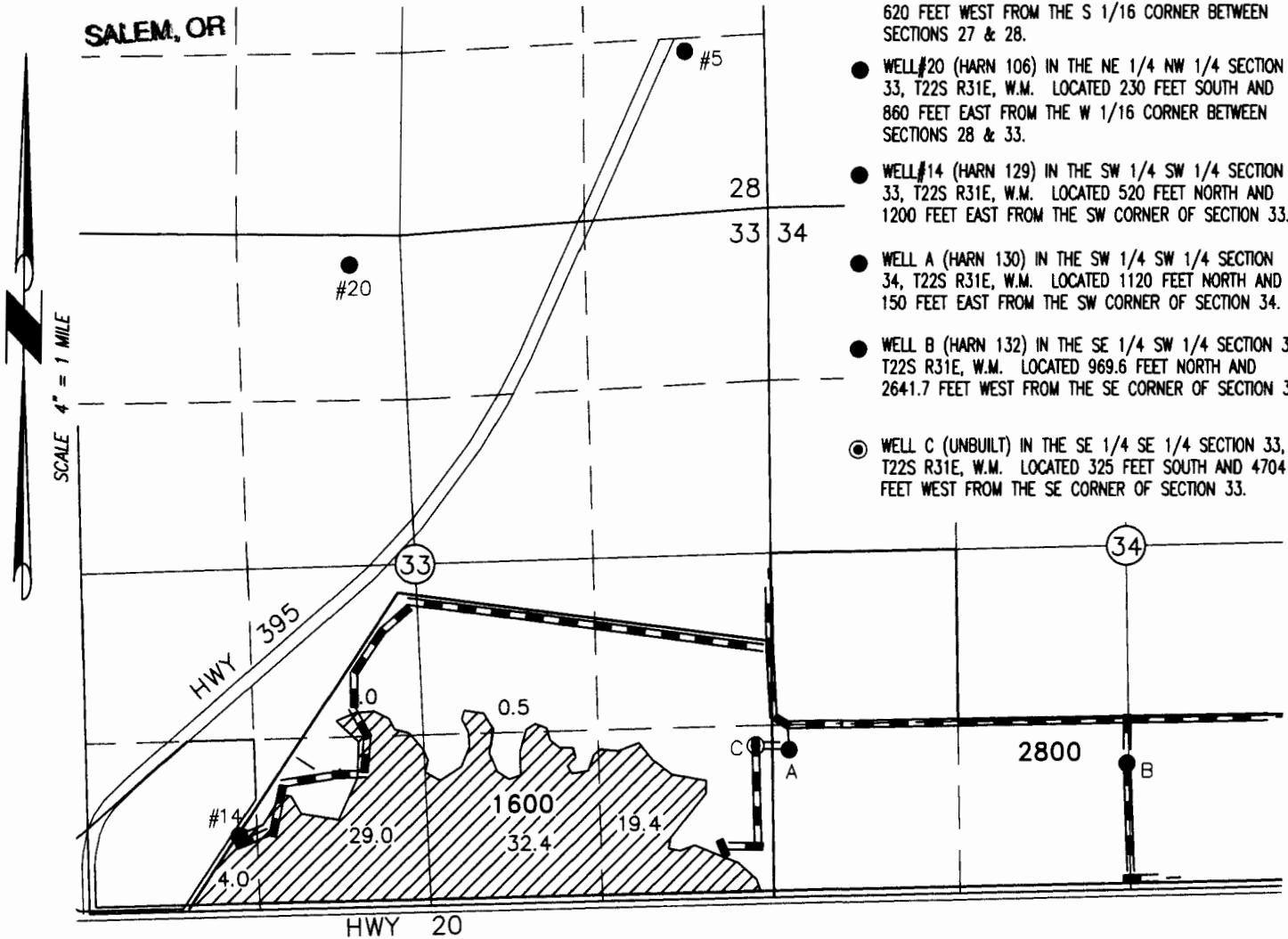

86.3 ACRES SUPPLEMENTAL RIGHTS FROM CERTIFICATE #36880 (G-2880) POU REMAINS, AS SHOWN. PROPOSE WELL 14 REPLACES WELL 20 & ADDITIONAL WELLS A, B, & C.

RENEWAL DATE: 12/31/2014

THIS MAP IS FOR THE PURPOSE OF LOCATING A WATER RIGHT ONLY AND HAS NO INTENT TO PROVIDE LEGAL DIMENSIONS OR THE LOCATION OF PROPERTY LINES.

PROJECT No. 13-059

PREPARED AT THE REQUEST OF:  
CURT BLACKBURN  
32055 HWY 20E  
BURNS, OR 97720

**ALL POINTS ENGINEERING  
& SURVEYING, INC.**



P.O. BOX 767  
TERREBONNE, OREGON 97760  
(541) 548-5833 PH  
(541) 585-4602 FX  
www.APEandS.com

# TRANSFER MAP TO ACCOMPANY APPLICATION TO CHANGE & ADD POINTS OF APPROPRIATION FOR CURT BLACKBURN

RECEIVED BY OWRD

TAX LOTS 1600 & 2800  
IN SECTIONS 33 AND 34, TOWNSHIP 22 SOUTH, RANGE 31 EAST, W.M.  
HARNEY COUNTY, OREGON

OCT. 17 2014

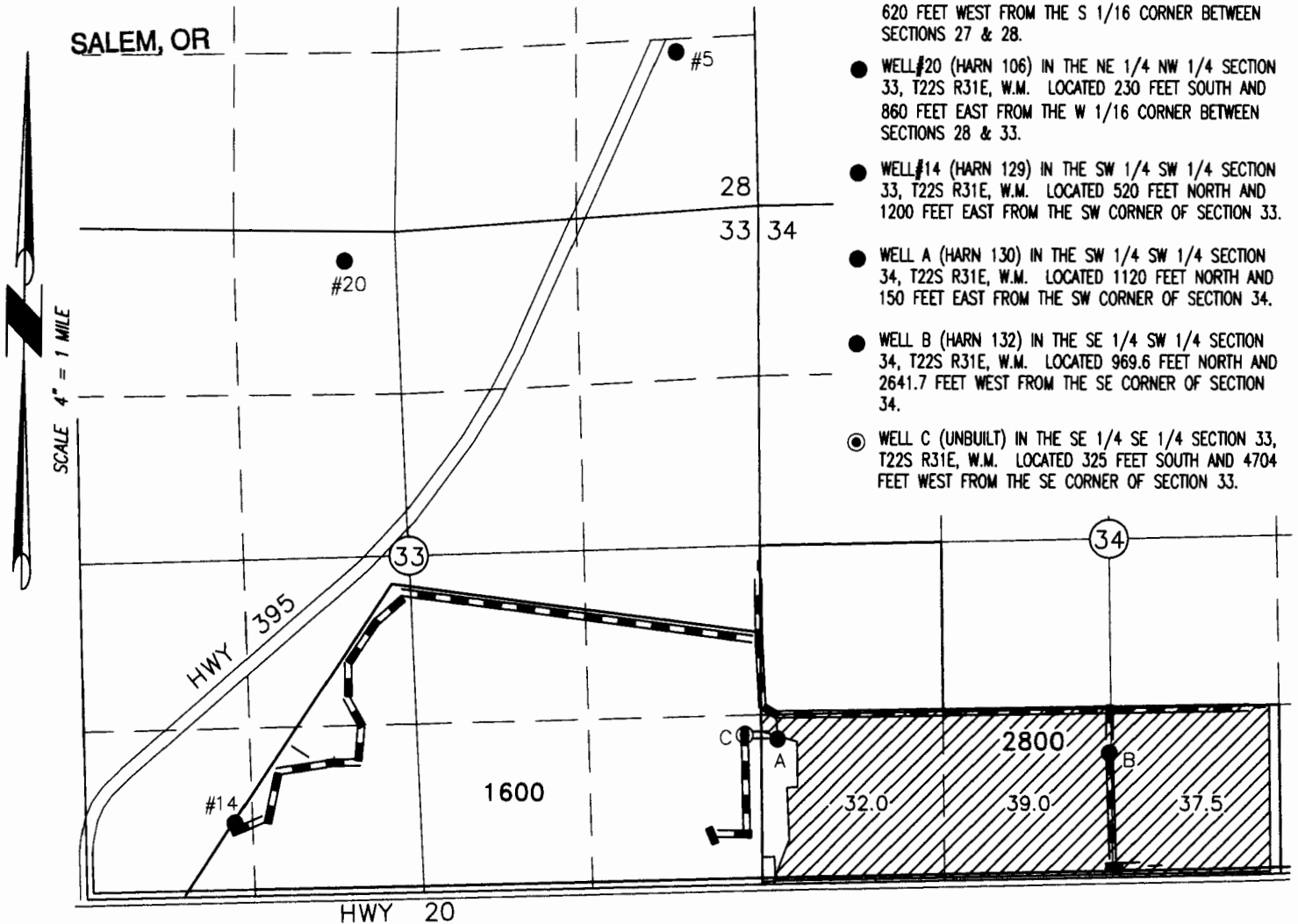

- WELL #5 (HARN 107) IN THE SE 1/4 SE 1/4 SECTION 28, T22S R31E, W.M. LOCATED 100 FEET SOUTH AND 620 FEET WEST FROM THE S 1/16 CORNER BETWEEN SECTIONS 27 & 28.
- WELL #20 (HARN 106) IN THE NE 1/4 NW 1/4 SECTION 33, T22S R31E, W.M. LOCATED 230 FEET SOUTH AND 860 FEET EAST FROM THE W 1/16 CORNER BETWEEN SECTIONS 28 & 33.
- WELL #14 (HARN 129) IN THE SW 1/4 SW 1/4 SECTION 33, T22S R31E, W.M. LOCATED 520 FEET NORTH AND 1200 FEET EAST FROM THE SW CORNER OF SECTION 33.
- WELL A (HARN 130) IN THE SW 1/4 SW 1/4 SECTION 34, T22S R31E, W.M. LOCATED 1120 FEET NORTH AND 150 FEET EAST FROM THE SW CORNER OF SECTION 34.
- WELL B (HARN 132) IN THE SE 1/4 SW 1/4 SECTION 34, T22S R31E, W.M. LOCATED 969.6 FEET NORTH AND 2641.7 FEET WEST FROM THE SE CORNER OF SECTION 34.
- WELL C (UNBUILT) IN THE SE 1/4 SE 1/4 SECTION 33, T22S R31E, W.M. LOCATED 325 FEET SOUTH AND 4704 FEET WEST FROM THE SE CORNER OF SECTION 33.

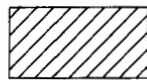
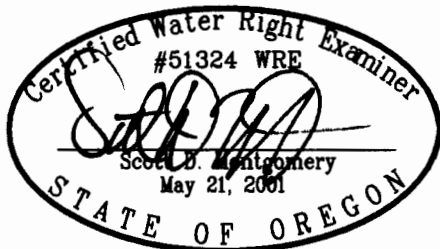

108.5 ACRES SUPPLEMENTAL RIGHTS FROM CERTIFICATE #35135 (G-2316) POU REMAINS, AS SHOWN. PROPOSE ADDITIONAL WELLS #14, B, & C.

THIS MAP IS FOR THE PURPOSE OF LOCATING A WATER RIGHT ONLY AND HAS NO INTENT TO PROVIDE LEGAL DIMENSIONS OR THE LOCATION OF PROPERTY LINES.

PROJECT No. 13-059

PREPARED AT THE REQUEST OF:  
CURT BLACKBURN  
32055 HWY 20E  
BURNS, OR 97720

**ALL POINTS ENGINEERING  
& SURVEYING, INC.**



P.O. BOX 767  
TERREBONNE, OREGON 97760  
(541) 548-5833 PH  
(541) 585-4602 FX  
www.APEandS.com

# TRANSFER MAP TO ACCOMPANY APPLICATION TO CHANGE & ADD POINTS OF APPROPRIATION FOR CURT BLACKBURN

RECEIVED BY OWRD

OCT. 17 2014

TAX LOTS 1600 & 2800  
IN SECTIONS 33 AND 34, TOWNSHIP 22 SOUTH, RANGE 31 EAST, W.M.  
HARNEY COUNTY, OREGON

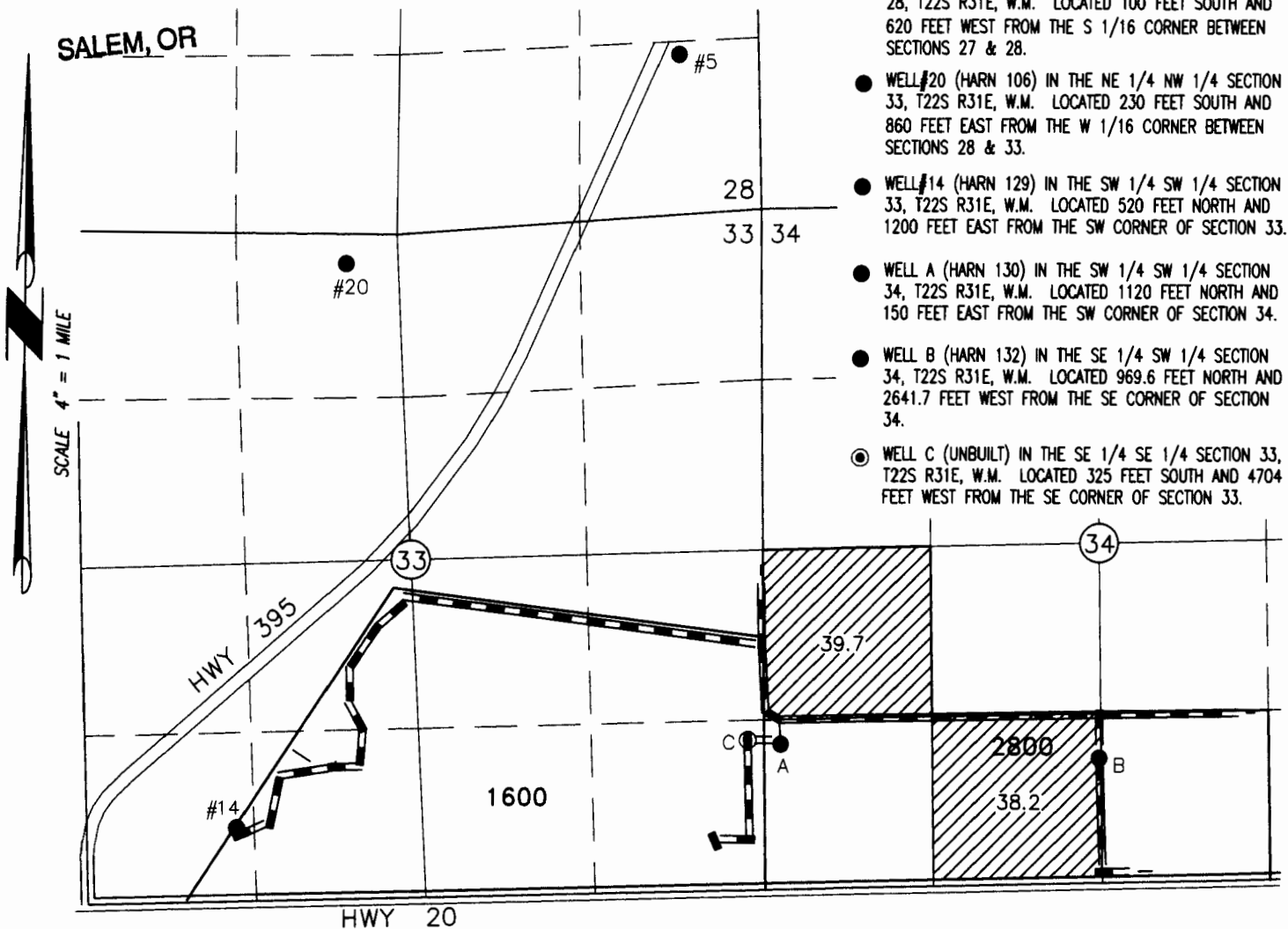

- WELL #5 (HARN 107) IN THE SE 1/4 SE 1/4 SECTION 28, T22S R31E, W.M. LOCATED 100 FEET SOUTH AND 620 FEET WEST FROM THE S 1/16 CORNER BETWEEN SECTIONS 27 & 28.
- WELL #20 (HARN 106) IN THE NE 1/4 NW 1/4 SECTION 33, T22S R31E, W.M. LOCATED 230 FEET SOUTH AND 860 FEET EAST FROM THE W 1/16 CORNER BETWEEN SECTIONS 28 & 33.
- WELL #14 (HARN 129) IN THE SW 1/4 SW 1/4 SECTION 33, T22S R31E, W.M. LOCATED 520 FEET NORTH AND 1200 FEET EAST FROM THE SW CORNER OF SECTION 33.
- WELL A (HARN 130) IN THE SW 1/4 SW 1/4 SECTION 34, T22S R31E, W.M. LOCATED 1120 FEET NORTH AND 150 FEET EAST FROM THE SW CORNER OF SECTION 34.
- WELL B (HARN 132) IN THE SE 1/4 SW 1/4 SECTION 34, T22S R31E, W.M. LOCATED 969.6 FEET NORTH AND 2641.7 FEET WEST FROM THE SE CORNER OF SECTION 34.
- WELL C (UNBUILT) IN THE SE 1/4 SE 1/4 SECTION 33, T22S R31E, W.M. LOCATED 325 FEET SOUTH AND 4704 FEET WEST FROM THE SE CORNER OF SECTION 33.



RENEWAL DATE: 12/31/2014

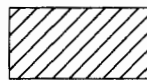

77.9 ACRES SUPPLEMENTAL RIGHTS FROM CERTIFICATE #83994 (G-7642) POJ REMAINS, AS SHOWN. PROPOSE ADDITIONAL WELLS #14, A, & C.

THIS MAP IS FOR THE PURPOSE OF LOCATING A WATER RIGHT ONLY AND HAS NO INTENT TO PROVIDE LEGAL DIMENSIONS OR THE LOCATION OF PROPERTY LINES.

PROJECT No. 13-059

PREPARED AT THE REQUEST OF:  
CURT BLACKBURN  
32055 HWY 20E  
BURNS, OR 97720

**ALL POINTS ENGINEERING  
& SURVEYING, INC.**



P.O. BOX 767  
TERREBONNE, OREGON 97760  
(541) 548-5833 PH  
(541) 585-4602 FX  
www.APEandS.com

# TRANSFER MAP TO ACCOMPANY APPLICATION TO CHANGE & ADD POINTS OF APPROPRIATION FOR CURT BLACKBURN

RECEIVED BY OWRD

OCT. 17 2014

TAX LOTS 1600 & 2800  
IN SECTIONS 33 AND 34, TOWNSHIP 22 SOUTH, RANGE 31 EAST, W.M.  
HARNEY COUNTY, OREGON

- WELL #5 (HARN 107) IN THE SE 1/4 SE 1/4 SECTION 28, T22S R31E, W.M. LOCATED 100 FEET SOUTH AND 620 FEET WEST FROM THE S 1/16 CORNER BETWEEN SECTIONS 27 & 28.
- WELL #20 (HARN 106) IN THE NE 1/4 NW 1/4 SECTION 33, T22S R31E, W.M. LOCATED 230 FEET SOUTH AND 860 FEET EAST FROM THE W 1/16 CORNER BETWEEN SECTIONS 28 & 33.
- WELL #14 (HARN 129) IN THE SW 1/4 SW 1/4 SECTION 33, T22S R31E, W.M. LOCATED 520 FEET NORTH AND 1200 FEET EAST FROM THE SW CORNER OF SECTION 33.
- WELL A (HARN 130) IN THE SW 1/4 SW 1/4 SECTION 34, T22S R31E, W.M. LOCATED 1120 FEET NORTH AND 150 FEET EAST FROM THE SW CORNER OF SECTION 34.
- WELL B (HARN 132) IN THE SE 1/4 SW 1/4 SECTION 34, T22S R31E, W.M. LOCATED 969.6 FEET NORTH AND 2641.7 FEET WEST FROM THE SE CORNER OF SECTION 34.
- WELL C (UNBUILT) IN THE SE 1/4 SE 1/4 SECTION 33, T22S R31E, W.M. LOCATED 325 FEET SOUTH AND 4704 FEET WEST FROM THE SE CORNER OF SECTION 33.

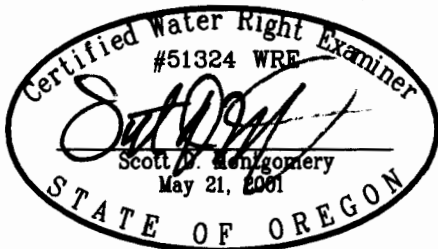
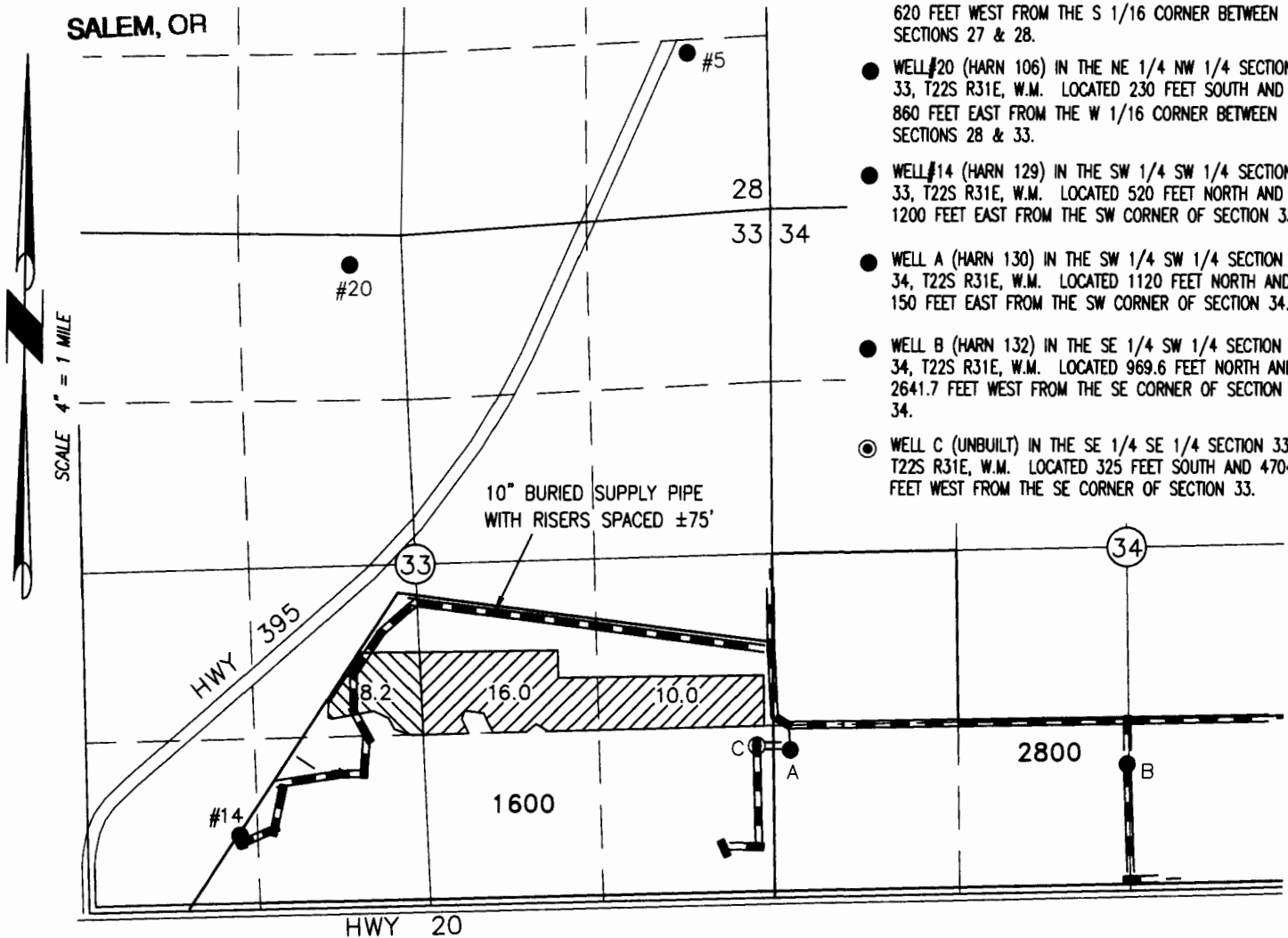

RENEWAL DATE: 12/31/2014

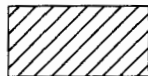

8.2 ACRES PRIMARY RIGHTS FROM CERTIFICATE #89445 (G-1808) POU REMAINS, AS SHOWN. PROPOSE ADDITIONAL WELLS A, B, & C.

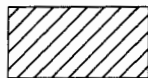

26.0 ACRES SUPPLEMENTAL RIGHTS FROM CERTIFICATE #89445 (G-1808) POU REMAINS, AS SHOWN. PROPOSE ADDITIONAL WELLS A, B, & C.

THIS MAP IS FOR THE PURPOSE OF LOCATING A WATER RIGHT ONLY AND HAS NO INTENT TO PROVIDE LEGAL DIMENSIONS OR THE LOCATION OF PROPERTY LINES.

PROJECT No. 13-059

PREPARED AT THE REQUEST OF:  
CURT BLACKBURN  
32055 HWY 20E  
BURNS, OR 97720

**ALL POINTS ENGINEERING  
& SURVEYING, INC.**



P.O. BOX 767  
TERREBONNE, OREGON 97760  
(541) 548-5833 PH  
(541) 585-4602 FX  
www.APEandS.com

# TRANSFER MAP TO ACCOMPANY APPLICATION TO CHANGE & ADD POINTS OF APPROPRIATION FOR CURT BLACKBURN

RECEIVED

JUL 22 2015

By \_\_\_\_\_

TAX LOTS 1600 & 2800  
IN SECTIONS 33 AND 34, TOWNSHIP 22 SOUTH, RANGE 31 EAST, W.M.  
HARNEY COUNTY, OREGON

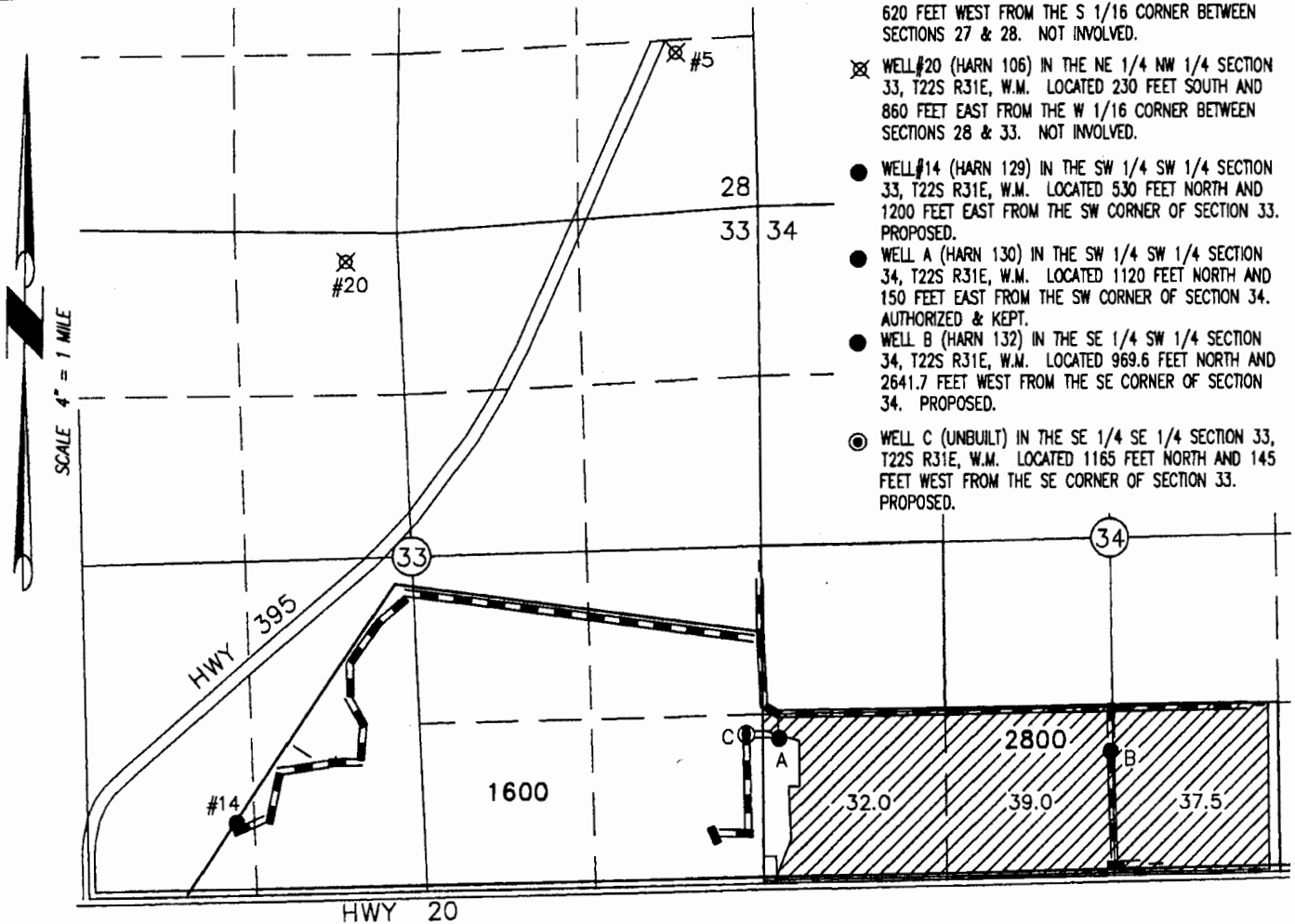

- ⊗ WELL #5 (HARN 107) IN THE SE 1/4 SE 1/4 SECTION 28, T22S R31E, W.M. LOCATED 100 FEET SOUTH AND 620 FEET WEST FROM THE S 1/16 CORNER BETWEEN SECTIONS 27 & 28. NOT INVOLVED.
- ⊗ WELL #20 (HARN 106) IN THE NE 1/4 NW 1/4 SECTION 33, T22S R31E, W.M. LOCATED 230 FEET SOUTH AND 860 FEET EAST FROM THE W 1/16 CORNER BETWEEN SECTIONS 28 & 33. NOT INVOLVED.
- WELL #14 (HARN 129) IN THE SW 1/4 SW 1/4 SECTION 33, T22S R31E, W.M. LOCATED 530 FEET NORTH AND 1200 FEET EAST FROM THE SW CORNER OF SECTION 33. PROPOSED.
- WELL A (HARN 130) IN THE SW 1/4 SW 1/4 SECTION 34, T22S R31E, W.M. LOCATED 1120 FEET NORTH AND 150 FEET EAST FROM THE SW CORNER OF SECTION 34. AUTHORIZED & KEPT.
- WELL B (HARN 132) IN THE SE 1/4 SW 1/4 SECTION 34, T22S R31E, W.M. LOCATED 969.6 FEET NORTH AND 2641.7 FEET WEST FROM THE SE CORNER OF SECTION 34. PROPOSED.
- ⊙ WELL C (UNBUILT) IN THE SE 1/4 SE 1/4 SECTION 33, T22S R31E, W.M. LOCATED 1165 FEET NORTH AND 145 FEET WEST FROM THE SE CORNER OF SECTION 33. PROPOSED.

Certified Water Right Examiner  
 #51324 WRE  
 Scott D. Montgomery  
 May 21, 2001  
 STATE OF OREGON  
 RENEWAL DATE: 12/31/2018

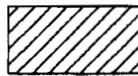

108.5 ACRES SUPPLEMENTAL RIGHTS FROM CERTIFICATE #35135 (G-2316) POU REMAINS, AS SHOWN. PROPOSE ADDITIONAL WELLS #14, B, & C.

THIS MAP IS FOR THE PURPOSE OF LOCATING A WATER RIGHT ONLY AND HAS NO INTENT TO PROVIDE LEGAL DIMENSIONS OR THE LOCATION OF PROPERTY LINES.

PROJECT No. 13-059

PREPARED AT THE REQUEST OF:  
 CURT BLACKBURN  
 32055 HWY 20E  
 BURNS, OR 97720

**ALL POINTS ENGINEERING  
& SURVEYING, INC.**



P.O. BOX 767  
 TERREBONNE, OREGON 97760  
 (541) 548-5833 PH  
 Scott@APEandS.com  
 www.APEandS.com

# TRANSFER MAP TO ACCOMPANY APPLICATION TO CHANGE & ADD POINTS OF APPROPRIATION FOR CURT BLACKBURN

TAX LOTS 1600 & 2800  
IN SECTIONS 33 AND 34, TOWNSHIP 22 SOUTH, RANGE 31 EAST, W.M.  
HARNEY COUNTY, OREGON

RECEIVED  
JUL 22 2015  
By \_\_\_\_\_

- ⊗ WELL #5 (HARN 107) IN THE SE 1/4 SE 1/4 SECTION 28, T22S R31E, W.M. LOCATED 100 FEET SOUTH AND 620 FEET WEST FROM THE S 1/16 CORNER BETWEEN SECTIONS 27 & 28. AUTHORIZED & ABANDONED.
- ⊗ WELL #20 (HARN 106) IN THE NE 1/4 NW 1/4 SECTION 33, T22S R31E, W.M. LOCATED 230 FEET SOUTH AND 860 FEET EAST FROM THE W 1/16 CORNER BETWEEN SECTIONS 28 & 33. AUTHORIZED & ABANDONED.
- WELL #14 (HARN 129) IN THE SW 1/4 SW 1/4 SECTION 33, T22S R31E, W.M. LOCATED 530 FEET NORTH AND 1200 FEET EAST FROM THE SW CORNER OF SECTION 33. AUTHORIZED & KEPT.
- WELL A (HARN 130) IN THE SW 1/4 SW 1/4 SECTION 34, T22S R31E, W.M. LOCATED 1120 FEET NORTH AND 150 FEET EAST FROM THE SW CORNER OF SECTION 34. PROPOSED.
- WELL B (HARN 132) IN THE SE 1/4 SW 1/4 SECTION 34, T22S R31E, W.M. LOCATED 969.6 FEET NORTH AND 2641.7 FEET WEST FROM THE SE CORNER OF SECTION 34. PROPOSED.
- ⊙ WELL C (UNBUILT) IN THE SE 1/4 SE 1/4 SECTION 33, T22S R31E, W.M. LOCATED 1165 FEET NORTH AND 145 FEET WEST FROM THE SE CORNER OF SECTION 33. PROPOSED.

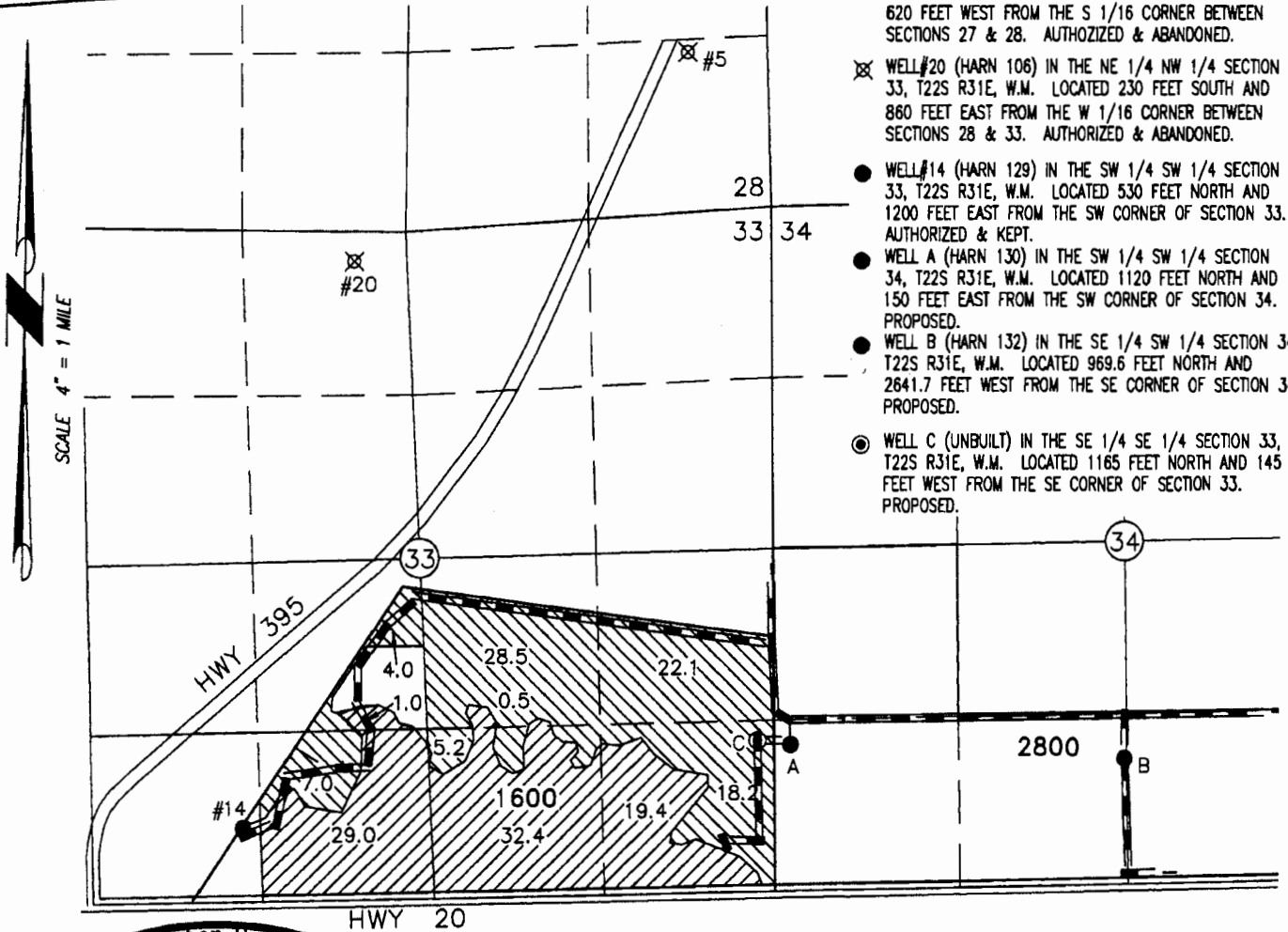

Certified Water Right Examiner  
 #51324 WRE  
  
 Scott D. Montgomery  
 May 21, 2001  
 STATE OF OREGON

RENEWAL DATE: 12/31/2018

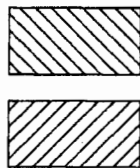

85.0 ACRES SUPPLEMENTAL RIGHTS FROM CERTIFICATE #49683 (G-1808) POU REMAINS, AS SHOWN. PROPOSE WELL 14 REPLACES WELL 5 & ADDITIONAL WELLS A, B, & C.

82.3 ACRES SUPPLEMENTAL RIGHTS FROM CERTIFICATE #49683 (G-1808) POU REMAINS, AS SHOWN. PROPOSE ADDITIONAL WELLS A, B, & C.

THIS MAP IS FOR THE PURPOSE OF LOCATING A WATER RIGHT ONLY AND HAS NO INTENT TO PROVIDE LEGAL DIMENSIONS OR THE LOCATION OF PROPERTY LINES.

PROJECT No. 13-059

PREPARED AT THE REQUEST OF:  
CURT BLACKBURN  
32055 HWY 20E  
BURNS, OR 97720

**ALL POINTS ENGINEERING  
& SURVEYING, INC.**



P.O. BOX 767  
TERREBONNE, OREGON 97760  
(541) 548-5833 PH  
Scott@APEandS.com  
www.APEandS.com

# TRANSFER MAP TO ACCOMPANY APPLICATION TO CHANGE & ADD POINTS OF APPROPRIATION FOR CURT BLACKBURN

TAX LOTS 1600 & 2800  
IN SECTIONS 33 AND 34, TOWNSHIP 22 SOUTH, RANGE 31 EAST, W.M.  
HARNEY COUNTY, OREGON

RECEIVED

JUL 22 2015

By \_\_\_\_\_

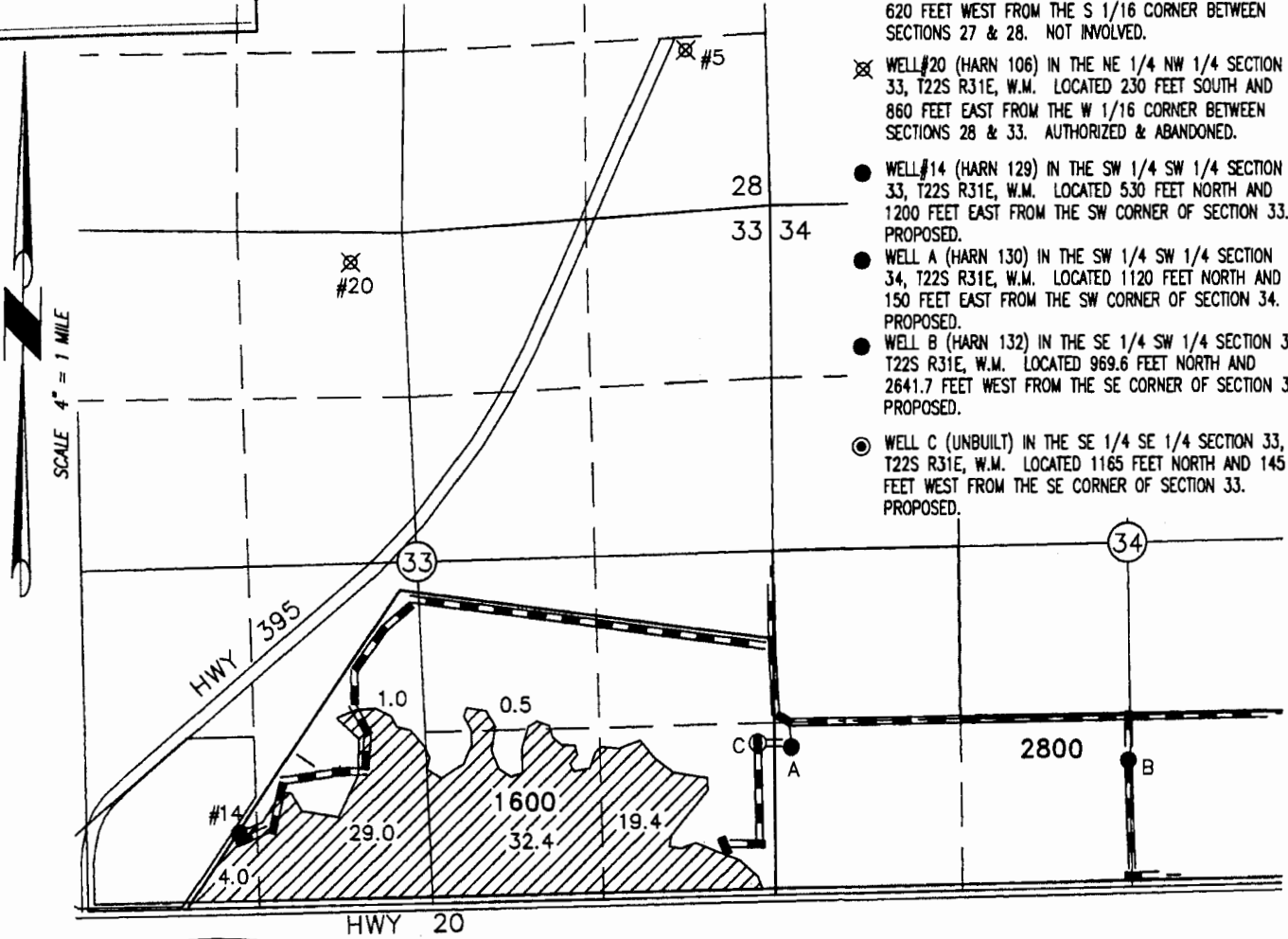

- ⊗ WELL #5 (HARN 107) IN THE SE 1/4 SE 1/4 SECTION 28, T22S R31E, W.M. LOCATED 100 FEET SOUTH AND 620 FEET WEST FROM THE S 1/16 CORNER BETWEEN SECTIONS 27 & 28. NOT INVOLVED.
- ⊗ WELL #20 (HARN 106) IN THE NE 1/4 NW 1/4 SECTION 33, T22S R31E, W.M. LOCATED 230 FEET SOUTH AND 860 FEET EAST FROM THE W 1/16 CORNER BETWEEN SECTIONS 28 & 33. AUTHORIZED & ABANDONED.
- WELL #14 (HARN 129) IN THE SW 1/4 SW 1/4 SECTION 33, T22S R31E, W.M. LOCATED 530 FEET NORTH AND 1200 FEET EAST FROM THE SW CORNER OF SECTION 33. PROPOSED.
- WELL A (HARN 130) IN THE SW 1/4 SW 1/4 SECTION 34, T22S R31E, W.M. LOCATED 1120 FEET NORTH AND 150 FEET EAST FROM THE SW CORNER OF SECTION 34. PROPOSED.
- WELL B (HARN 132) IN THE SE 1/4 SW 1/4 SECTION 34, T22S R31E, W.M. LOCATED 969.6 FEET NORTH AND 2641.7 FEET WEST FROM THE SE CORNER OF SECTION 34. PROPOSED.
- ⊙ WELL C (UNBUILT) IN THE SE 1/4 SE 1/4 SECTION 33, T22S R31E, W.M. LOCATED 1165 FEET NORTH AND 145 FEET WEST FROM THE SE CORNER OF SECTION 33. PROPOSED.

Certified Water Right Examiner  
#51324 WRE

Scott D. Montgomery  
May 21, 2001

STATE OF OREGON

RENEWAL DATE: 12/31/2016

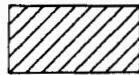

86.3 ACRES SUPPLEMENTAL RIGHTS FROM CERTIFICATE #36880  
(G-2880) POU REMAINS, AS SHOWN. PROPOSE WELL 14  
REPLACES WELL 20 & ADDITIONAL WELLS A, B, & C.

THIS MAP IS FOR THE PURPOSE OF LOCATING A WATER RIGHT ONLY AND HAS NO  
INTENT TO PROVIDE LEGAL DIMENSIONS OR THE LOCATION OF PROPERTY LINES.

PROJECT No. 13-059

PREPARED AT THE REQUEST OF:  
CURT BLACKBURN  
32055 HWY 20E  
BURNS, OR 97720

**ALL POINTS ENGINEERING  
& SURVEYING, INC.**



P.O. BOX 767  
TERREBONNE, OREGON 97760  
(541) 548-5833 PH  
Scott@APEandS.com  
www.APEandS.com



# TRANSFER MAP TO ACCOMPANY APPLICATION TO CHANGE & ADD POINTS OF APPROPRIATION FOR CURT BLACKBURN

TAX LOTS 1600 & 2800  
IN SECTIONS 33 AND 34, TOWNSHIP 22 SOUTH, RANGE 31 EAST, W.M.  
HARNEY COUNTY, OREGON

RECEIVED

JUL 22 2015

By \_\_\_\_\_

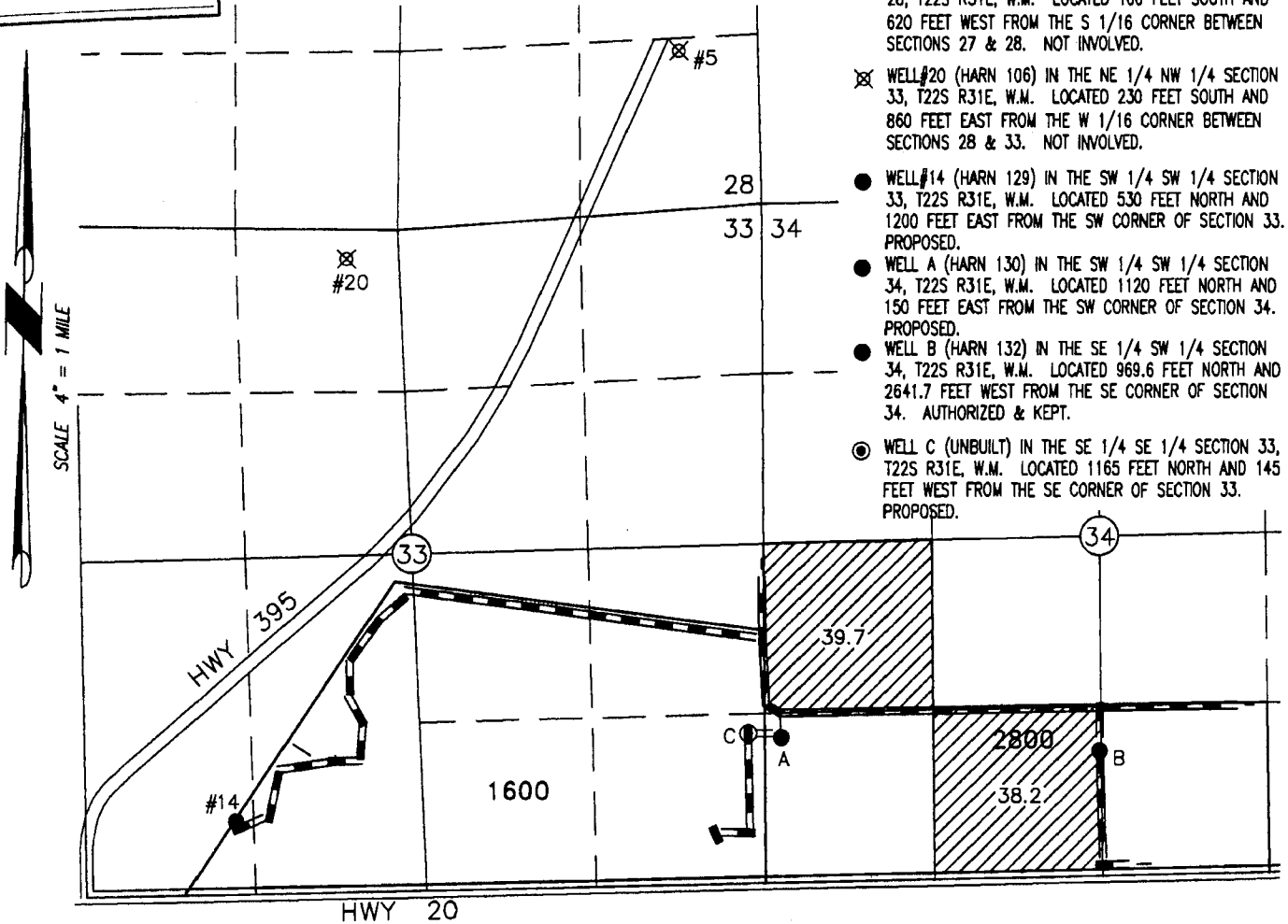

- ⊗ WELL #5 (HARN 107) IN THE SE 1/4 SE 1/4 SECTION 28, T22S R31E, W.M. LOCATED 100 FEET SOUTH AND 620 FEET WEST FROM THE S 1/16 CORNER BETWEEN SECTIONS 27 & 28. NOT INVOLVED.
- ⊗ WELL #20 (HARN 106) IN THE NE 1/4 NW 1/4 SECTION 33, T22S R31E, W.M. LOCATED 230 FEET SOUTH AND 860 FEET EAST FROM THE W 1/16 CORNER BETWEEN SECTIONS 28 & 33. NOT INVOLVED.
- WELL #14 (HARN 129) IN THE SW 1/4 SW 1/4 SECTION 33, T22S R31E, W.M. LOCATED 530 FEET NORTH AND 1200 FEET EAST FROM THE SW CORNER OF SECTION 33. PROPOSED.
- WELL A (HARN 130) IN THE SW 1/4 SW 1/4 SECTION 34, T22S R31E, W.M. LOCATED 1120 FEET NORTH AND 150 FEET EAST FROM THE SW CORNER OF SECTION 34. PROPOSED.
- WELL B (HARN 132) IN THE SE 1/4 SW 1/4 SECTION 34, T22S R31E, W.M. LOCATED 969.6 FEET NORTH AND 2641.7 FEET WEST FROM THE SE CORNER OF SECTION 34. AUTHORIZED & KEPT.
- ⊙ WELL C (UNBUILT) IN THE SE 1/4 SE 1/4 SECTION 33, T22S R31E, W.M. LOCATED 1165 FEET NORTH AND 145 FEET WEST FROM THE SE CORNER OF SECTION 33. PROPOSED.

Certified Water Right Examiner  
#51324 WRE

Scott S. Montgomery  
May 21, 2004

STATE OF OREGON

RENEWAL DATE: 12/31/2018

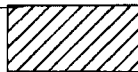

77.9 ACRES SUPPLEMENTAL RIGHTS FROM CERTIFICATE #83994 (G-7642) POJ REMAINS, AS SHOWN. PROPOSE ADDITIONAL WELLS #14, A, & C.

THIS MAP IS FOR THE PURPOSE OF LOCATING A WATER RIGHT ONLY AND HAS NO INTENT TO PROVIDE LEGAL DIMENSIONS OR THE LOCATION OF PROPERTY LINES.

PROJECT No. 13-059

PREPARED AT THE REQUEST OF:  
CURT BLACKBURN  
32055 HWY 20E  
BURNS, OR 97720

**ALL POINTS ENGINEERING  
& SURVEYING, INC.**



P.O. BOX 767  
TERREBONNE, OREGON 97760  
(541) 548-5833 PH  
Scott@APEandS.com  
www.APEandS.com

# TRANSFER MAP TO ACCOMPANY APPLICATION TO CHANGE & ADD POINTS OF APPROPRIATION FOR CURT BLACKBURN

**RECEIVED**  
 JUL 22 2015  
 By \_\_\_\_\_

TAX LOTS 1600 & 2800  
 IN SECTIONS 33 AND 34, TOWNSHIP 22 SOUTH, RANGE 31 EAST, W.M.  
 HARNEY COUNTY, OREGON

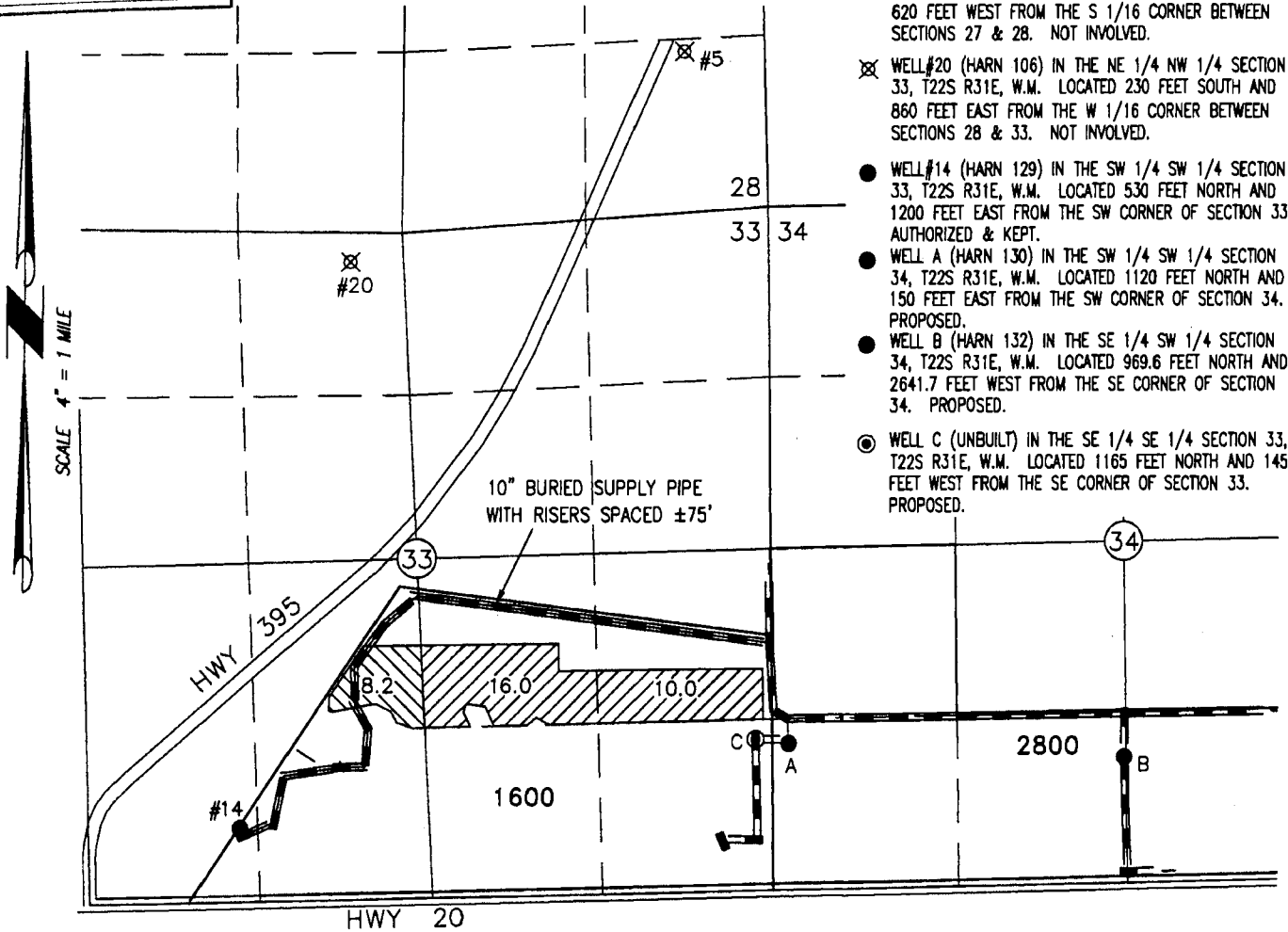

- ⊗ WELL #5 (HARN 107) IN THE SE 1/4 SE 1/4 SECTION 28, T22S R31E, W.M. LOCATED 100 FEET SOUTH AND 620 FEET WEST FROM THE S 1/16 CORNER BETWEEN SECTIONS 27 & 28. NOT INVOLVED.
- ⊗ WELL #20 (HARN 106) IN THE NE 1/4 NW 1/4 SECTION 33, T22S R31E, W.M. LOCATED 230 FEET SOUTH AND 860 FEET EAST FROM THE W 1/16 CORNER BETWEEN SECTIONS 28 & 33. NOT INVOLVED.
- WELL #14 (HARN 129) IN THE SW 1/4 SW 1/4 SECTION 33, T22S R31E, W.M. LOCATED 530 FEET NORTH AND 1200 FEET EAST FROM THE SW CORNER OF SECTION 33. AUTHORIZED & KEPT.
- WELL A (HARN 130) IN THE SW 1/4 SW 1/4 SECTION 34, T22S R31E, W.M. LOCATED 1120 FEET NORTH AND 150 FEET EAST FROM THE SW CORNER OF SECTION 34. PROPOSED.
- WELL B (HARN 132) IN THE SE 1/4 SW 1/4 SECTION 34, T22S R31E, W.M. LOCATED 969.6 FEET NORTH AND 2641.7 FEET WEST FROM THE SE CORNER OF SECTION 34. PROPOSED.
- ⊙ WELL C (UNBUILT) IN THE SE 1/4 SE 1/4 SECTION 33, T22S R31E, W.M. LOCATED 1165 FEET NORTH AND 145 FEET WEST FROM THE SE CORNER OF SECTION 33. PROPOSED.

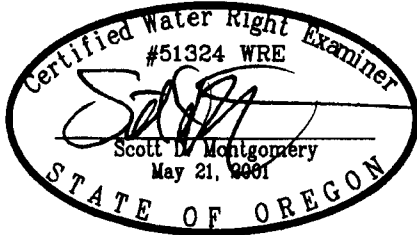

RENEWAL DATE: 12/31/2018

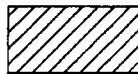

8.2 ACRES PRIMARY RIGHTS FROM CERTIFICATE #89445 (G-1808) POU REMAINS, AS SHOWN. PROPOSE ADDITIONAL WELLS A, B, & C.

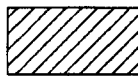

26.0 ACRES SUPPLEMENTAL RIGHTS FROM CERTIFICATE #89445 (G-1808) POU REMAINS, AS SHOWN. PROPOSE ADDITIONAL WELLS A, B, & C.

THIS MAP IS FOR THE PURPOSE OF LOCATING A WATER RIGHT ONLY AND HAS NO INTENT TO PROVIDE LEGAL DIMENSIONS OR THE LOCATION OF PROPERTY LINES.

PROJECT No. 13-059

PREPARED AT THE REQUEST OF:  
 CURT BLACKBURN  
 32055 HWY 20E  
 BURNS, OR 97720

**ALL POINTS ENGINEERING  
& SURVEYING, INC.**



P.O. BOX 767  
 TERREBONNE, OREGON 97760  
 (541) 548-5833 PH  
 Scott@APEandS.com  
 www.APEandS.com

# TRANSFER MAP TO ACCOMPANY APPLICATION TO CHANGE & ADD POINTS OF APPROPRIATION FOR CURT BLACKBURN

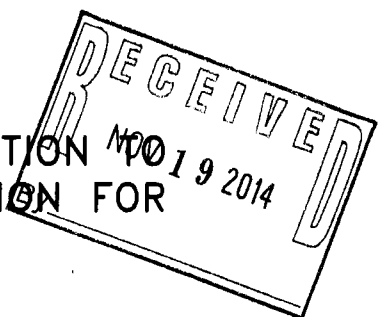

TAX LOTS 1600 & 2800  
IN SECTIONS 33 AND 34, TOWNSHIP 22 SOUTH, RANGE 31 EAST, W.M.  
HARNEY COUNTY, OREGON

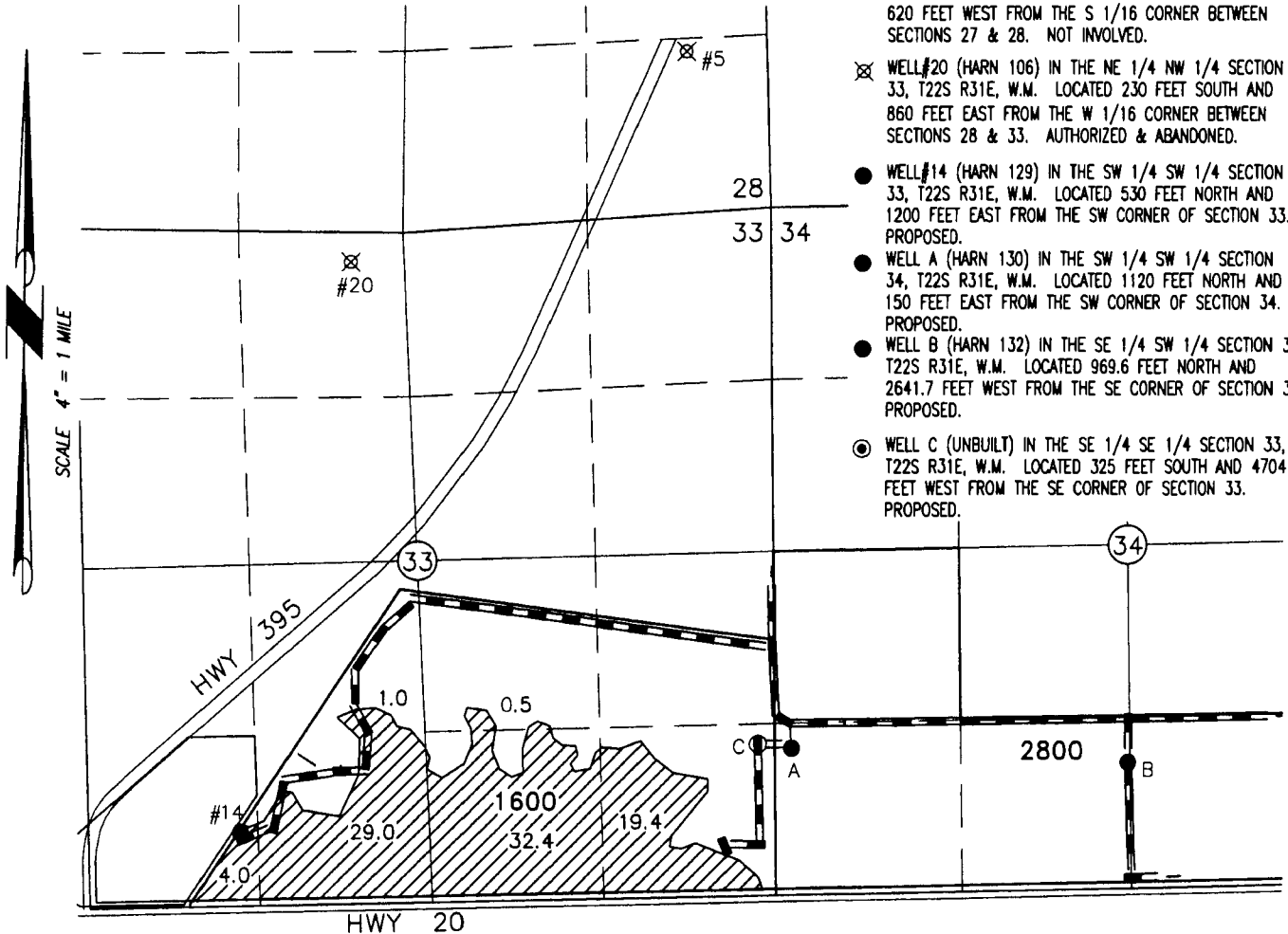

- ⊗ WELL #5 (HARN 107) IN THE SE 1/4 SE 1/4 SECTION 28, T22S R31E, W.M. LOCATED 100 FEET SOUTH AND 620 FEET WEST FROM THE S 1/16 CORNER BETWEEN SECTIONS 27 & 28. NOT INVOLVED.
- ⊗ WELL #20 (HARN 106) IN THE NE 1/4 NW 1/4 SECTION 33, T22S R31E, W.M. LOCATED 230 FEET SOUTH AND 860 FEET EAST FROM THE W 1/16 CORNER BETWEEN SECTIONS 28 & 33. AUTHORIZED & ABANDONED.
- WELL #14 (HARN 129) IN THE SW 1/4 SW 1/4 SECTION 33, T22S R31E, W.M. LOCATED 530 FEET NORTH AND 1200 FEET EAST FROM THE SW CORNER OF SECTION 33. PROPOSED.
- WELL A (HARN 130) IN THE SW 1/4 SW 1/4 SECTION 34, T22S R31E, W.M. LOCATED 1120 FEET NORTH AND 150 FEET EAST FROM THE SW CORNER OF SECTION 34. PROPOSED.
- WELL B (HARN 132) IN THE SE 1/4 SW 1/4 SECTION 34, T22S R31E, W.M. LOCATED 969.6 FEET NORTH AND 2641.7 FEET WEST FROM THE SE CORNER OF SECTION 34. PROPOSED.
- ⊙ WELL C (UNBUILT) IN THE SE 1/4 SE 1/4 SECTION 33, T22S R31E, W.M. LOCATED 325 FEET SOUTH AND 4704 FEET WEST FROM THE SE CORNER OF SECTION 33. PROPOSED.

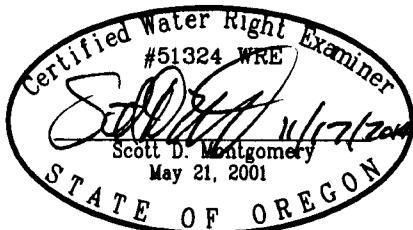

RENEWAL DATE: 12/31/2014



86.3 ACRES SUPPLEMENTAL RIGHTS FROM CERTIFICATE #36880 (G-2880) POU REMAINS, AS SHOWN. PROPOSE WELL 14 REPLACES WELL 20 & ADDITIONAL WELLS A, B, & C.

THIS MAP IS FOR THE PURPOSE OF LOCATING A WATER RIGHT ONLY AND HAS NO INTENT TO PROVIDE LEGAL DIMENSIONS OR THE LOCATION OF PROPERTY LINES.

PROJECT No. 13-059

PREPARED AT THE REQUEST OF:  
CURT BLACKBURN  
32055 HWY 20E  
BURNS, OR 97720

**ALL POINTS ENGINEERING  
& SURVEYING, INC.**



P.O. BOX 767  
TERREBONNE, OREGON 97760  
(541) 548-5833 PH  
(541) 585-4602 FX  
www.APEandS.com

# TRANSFER MAP TO ACCOMPANY APPLICATION TO CHANGE & ADD POINTS OF APPROPRIATION FOR CURT BLACKBURN

TAX LOTS 1600 & 2800  
IN SECTIONS 33 AND 34, TOWNSHIP 22 SOUTH, RANGE 31 EAST, W.M.  
HARNEY COUNTY, OREGON



SCALE 4" = 1 MILE

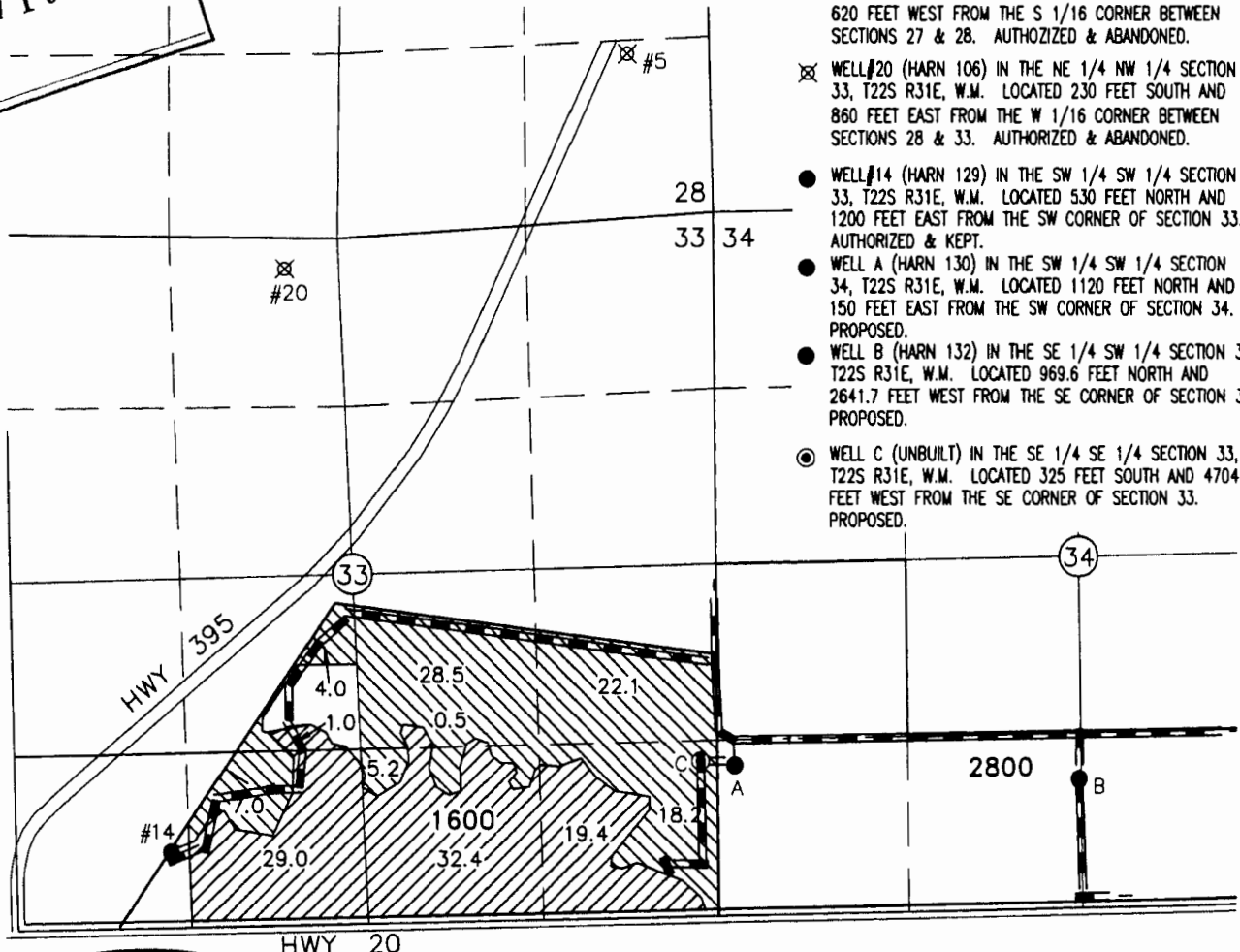

- ⊗ WELL #5 (HARN 107) IN THE SE 1/4 SE 1/4 SECTION 28, T22S R31E, W.M. LOCATED 100 FEET SOUTH AND 620 FEET WEST FROM THE S 1/16 CORNER BETWEEN SECTIONS 27 & 28. AUTHORIZED & ABANDONED.
- ⊗ WELL #20 (HARN 106) IN THE NE 1/4 NW 1/4 SECTION 33, T22S R31E, W.M. LOCATED 230 FEET SOUTH AND 860 FEET EAST FROM THE W 1/16 CORNER BETWEEN SECTIONS 28 & 33. AUTHORIZED & ABANDONED.
- WELL #14 (HARN 129) IN THE SW 1/4 SW 1/4 SECTION 33, T22S R31E, W.M. LOCATED 530 FEET NORTH AND 1200 FEET EAST FROM THE SW CORNER OF SECTION 33. AUTHORIZED & KEPT.
- WELL A (HARN 130) IN THE SW 1/4 SW 1/4 SECTION 34, T22S R31E, W.M. LOCATED 1120 FEET NORTH AND 150 FEET EAST FROM THE SW CORNER OF SECTION 34. PROPOSED.
- WELL B (HARN 132) IN THE SE 1/4 SW 1/4 SECTION 34, T22S R31E, W.M. LOCATED 969.6 FEET NORTH AND 2641.7 FEET WEST FROM THE SE CORNER OF SECTION 34. PROPOSED.
- ⊙ WELL C (UNBUILT) IN THE SE 1/4 SE 1/4 SECTION 33, T22S R31E, W.M. LOCATED 325 FEET SOUTH AND 4704 FEET WEST FROM THE SE CORNER OF SECTION 33. PROPOSED.

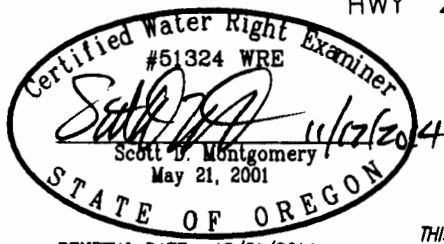

85.0 ACRES SUPPLEMENTAL RIGHTS FROM CERTIFICATE #49683 (G-1808) POU REMAINS, AS SHOWN. PROPOSE WELL 14 REPLACES WELL 5 & ADDITIONAL WELLS A, B, & C.

82.3 ACRES SUPPLEMENTAL RIGHTS FROM CERTIFICATE #49683 (G-1808) POU REMAINS, AS SHOWN. PROPOSE ADDITIONAL WELLS A, B, & C.

THIS MAP IS FOR THE PURPOSE OF LOCATING A WATER RIGHT ONLY AND HAS NO INTENT TO PROVIDE LEGAL DIMENSIONS OR THE LOCATION OF PROPERTY LINES.

<p>PROJECT No. 13-059</p> <p>PREPARED AT THE REQUEST OF: CURT BLACKBURN 32055 HWY 20E BURNS, OR 97720</p>	<p><b>ALL POINTS ENGINEERING &amp; SURVEYING, INC.</b></p> <p>P.O. BOX 767 TERREBONNE, OREGON 97760 (541) 548-5833 PH (541) 585-4602 FX www.APEandS.com</p>
-----------------------------------------------------------------------------------------------------------------------	---------------------------------------------------------------------------------------------------------------------------------------------------------------------------------

# TRANSFER MAP TO ACCOMPANY APPLICATION TO CHANGE & ADD POINTS OF APPROPRIATION FOR CURT BLACKBURN

TAX LOTS 1600 & 2800  
IN SECTIONS 33 AND 34, TOWNSHIP 22 SOUTH, RANGE 31 EAST, W.M.  
HARNEY COUNTY, OREGON

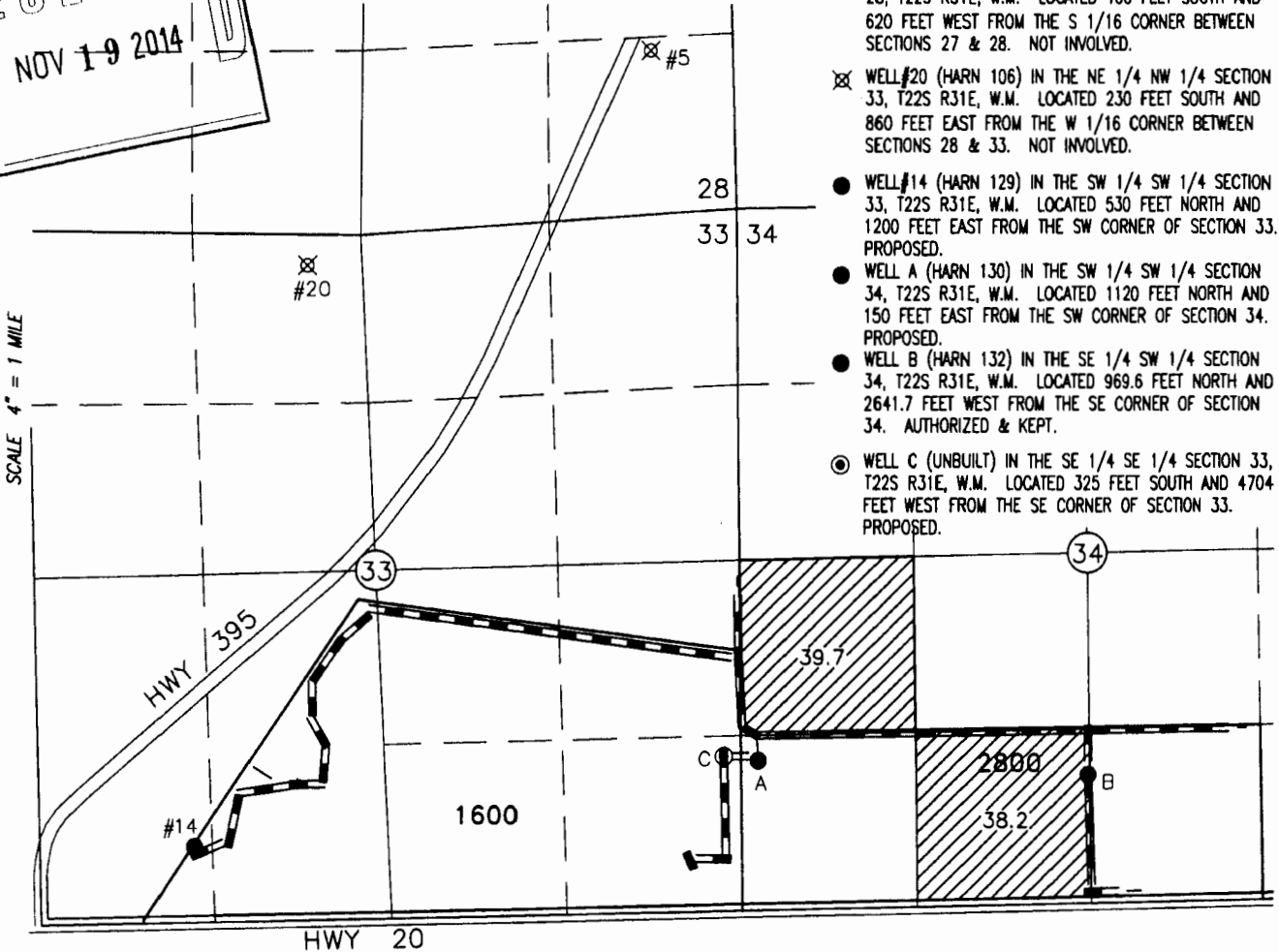
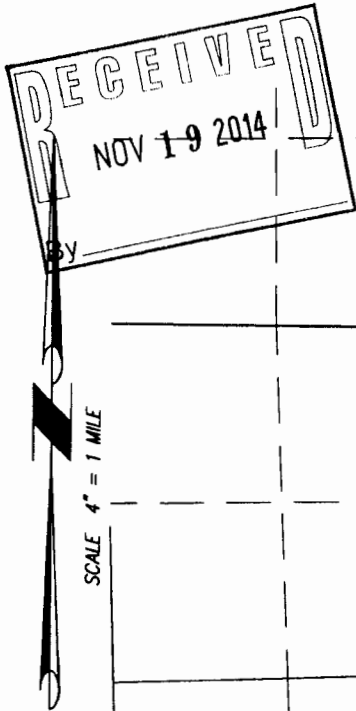

- ⊗ WELL #5 (HARN 107) IN THE SE 1/4 SE 1/4 SECTION 28, T22S R31E, W.M. LOCATED 100 FEET SOUTH AND 620 FEET WEST FROM THE S 1/16 CORNER BETWEEN SECTIONS 27 & 28. NOT INVOLVED.
- ⊗ WELL #20 (HARN 106) IN THE NE 1/4 NW 1/4 SECTION 33, T22S R31E, W.M. LOCATED 230 FEET SOUTH AND 860 FEET EAST FROM THE W 1/16 CORNER BETWEEN SECTIONS 28 & 33. NOT INVOLVED.
- WELL #14 (HARN 129) IN THE SW 1/4 SW 1/4 SECTION 33, T22S R31E, W.M. LOCATED 530 FEET NORTH AND 1200 FEET EAST FROM THE SW CORNER OF SECTION 33. PROPOSED.
- WELL A (HARN 130) IN THE SW 1/4 SW 1/4 SECTION 34, T22S R31E, W.M. LOCATED 1120 FEET NORTH AND 150 FEET EAST FROM THE SW CORNER OF SECTION 34. PROPOSED.
- WELL B (HARN 132) IN THE SE 1/4 SW 1/4 SECTION 34, T22S R31E, W.M. LOCATED 969.6 FEET NORTH AND 2641.7 FEET WEST FROM THE SE CORNER OF SECTION 34. AUTHORIZED & KEPT.
- ⊙ WELL C (UNBUILT) IN THE SE 1/4 SE 1/4 SECTION 33, T22S R31E, W.M. LOCATED 325 FEET SOUTH AND 4704 FEET WEST FROM THE SE CORNER OF SECTION 33. PROPOSED.

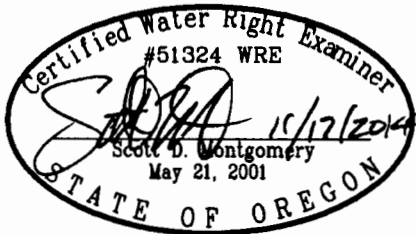

RENEWAL DATE: 12/31/2014



77.9 ACRES SUPPLEMENTAL RIGHTS FROM CERTIFICATE #B3994 (G-7642) POU REMAINS, AS SHOWN. PROPOSE ADDITIONAL WELLS #14, A, & C.

THIS MAP IS FOR THE PURPOSE OF LOCATING A WATER RIGHT ONLY AND HAS NO INTENT TO PROVIDE LEGAL DIMENSIONS OR THE LOCATION OF PROPERTY LINES.

PROJECT No. 13-059

PREPARED AT THE REQUEST OF:  
CURT BLACKBURN  
32055 HWY 20E  
BURNS, OR 97720

**ALL POINTS ENGINEERING  
& SURVEYING, INC.**



P.O. BOX 767  
TERREBONNE, OREGON 97760  
(541) 548-5833 PH  
(541) 585-4602 FX  
www.APEandS.com

# TRANSFER MAP TO ACCOMPANY APPLICATION TO CHANGE & ADD POINTS OF APPROPRIATION FOR CURT BLACKBURN

TAX LOTS 1600 & 2800  
IN SECTIONS 33 AND 34, TOWNSHIP 22 SOUTH, RANGE 31 EAST, W.M.  
HARNEY COUNTY, OREGON

**RECEIVED**  
 NOV 19 2014  
 By \_\_\_\_\_

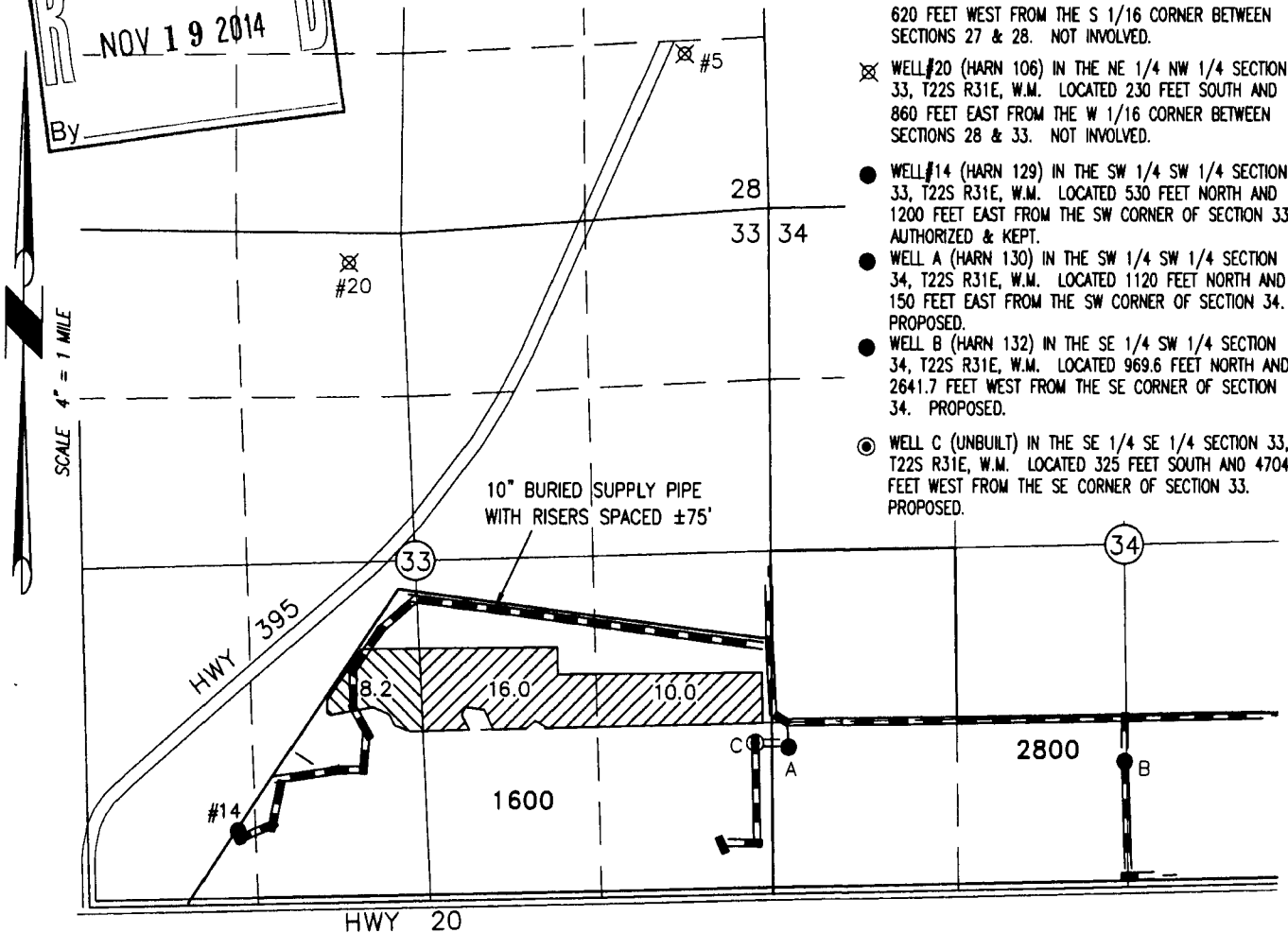

- ⊗ WELL #5 (HARN 107) IN THE SE 1/4 SE 1/4 SECTION 28, T22S R31E, W.M. LOCATED 100 FEET SOUTH AND 620 FEET WEST FROM THE S 1/16 CORNER BETWEEN SECTIONS 27 & 28. NOT INVOLVED.
- ⊗ WELL #20 (HARN 106) IN THE NE 1/4 NW 1/4 SECTION 33, T22S R31E, W.M. LOCATED 230 FEET SOUTH AND 860 FEET EAST FROM THE W 1/16 CORNER BETWEEN SECTIONS 28 & 33. NOT INVOLVED.
- WELL #14 (HARN 129) IN THE SW 1/4 SW 1/4 SECTION 33, T22S R31E, W.M. LOCATED 530 FEET NORTH AND 1200 FEET EAST FROM THE SW CORNER OF SECTION 33. AUTHORIZED & KEPT.
- WELL A (HARN 130) IN THE SW 1/4 SW 1/4 SECTION 34, T22S R31E, W.M. LOCATED 1120 FEET NORTH AND 150 FEET EAST FROM THE SW CORNER OF SECTION 34. PROPOSED.
- WELL B (HARN 132) IN THE SE 1/4 SW 1/4 SECTION 34, T22S R31E, W.M. LOCATED 969.6 FEET NORTH AND 2641.7 FEET WEST FROM THE SE CORNER OF SECTION 34. PROPOSED.
- ⊙ WELL C (UNBUILT) IN THE SE 1/4 SE 1/4 SECTION 33, T22S R31E, W.M. LOCATED 325 FEET SOUTH AND 4704 FEET WEST FROM THE SE CORNER OF SECTION 33. PROPOSED.

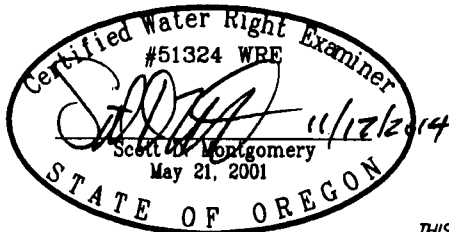

RENEWAL DATE: 12/31/2014

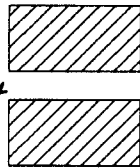

8.2 ACRES PRIMARY RIGHTS FROM CERTIFICATE #89445 (G-1808) POU REMAINS, AS SHOWN. PROPOSE ADDITIONAL WELLS A, B, & C.

26.0 ACRES SUPPLEMENTAL RIGHTS FROM CERTIFICATE #89445 (G-1808) POU REMAINS, AS SHOWN. PROPOSE ADDITIONAL WELLS A, B, & C.

THIS MAP IS FOR THE PURPOSE OF LOCATING A WATER RIGHT ONLY AND HAS NO INTENT TO PROVIDE LEGAL DIMENSIONS OR THE LOCATION OF PROPERTY LINES.

PROJECT No. 13-059

PREPARED AT THE REQUEST OF:  
 CURT BLACKBURN  
 32055 HWY 20E  
 BURNS, OR 97720

**ALL POINTS ENGINEERING  
& SURVEYING, INC.**



P.O. BOX 767  
 TERREBONNE, OREGON 97760  
 (541) 548-5833 PH  
 (541) 585-4602 FX  
 www.APEandS.com

# TRANSFER MAP TO ACCOMPANY APPLICATION TO CHANGE & ADD POINTS OF APPROPRIATION FOR CURT BLACKBURN

TAX LOTS 1600 & 2800  
IN SECTIONS 33 AND 34, TOWNSHIP 22 SOUTH, RANGE 31 EAST, W.M.  
HARNEY COUNTY, OREGON

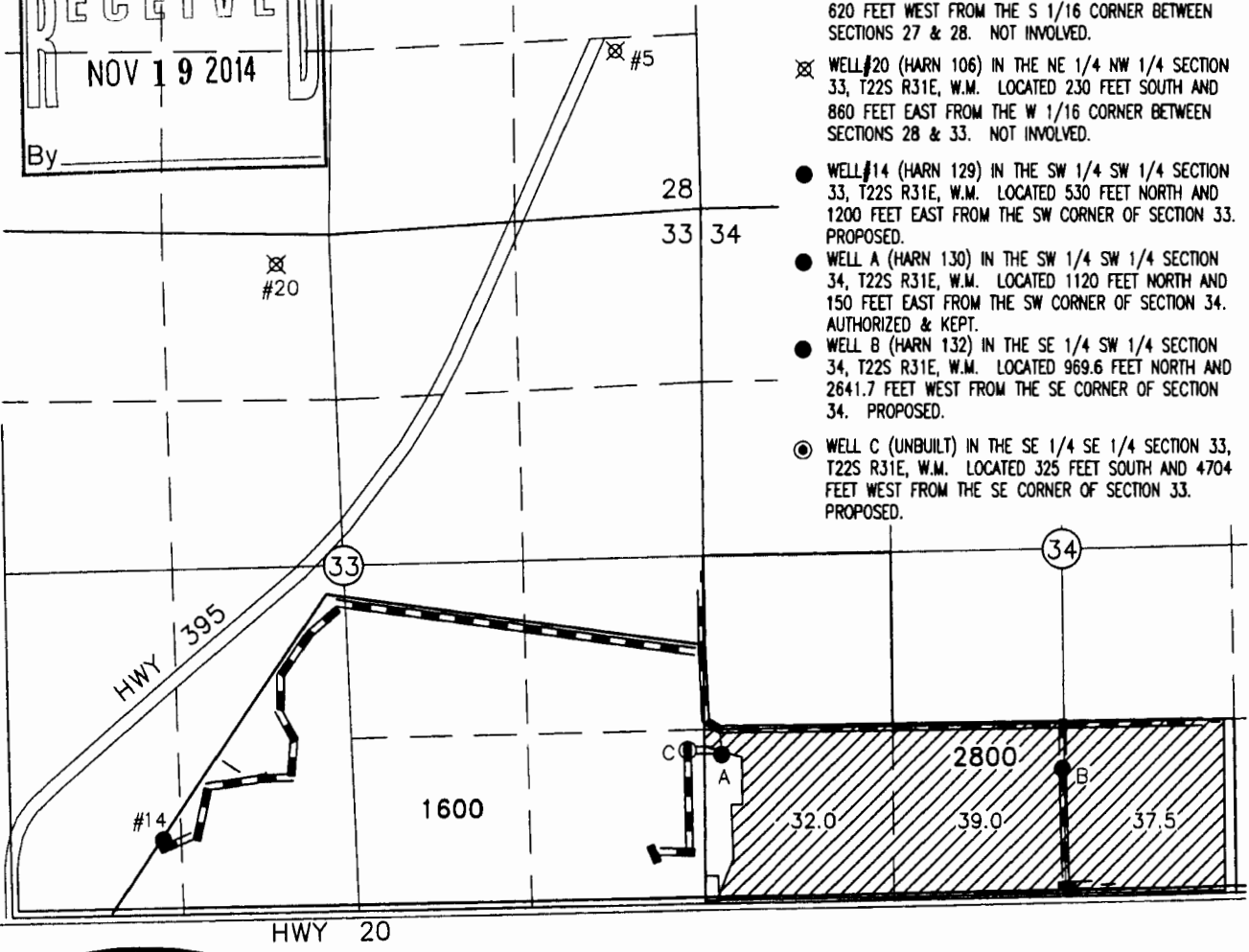
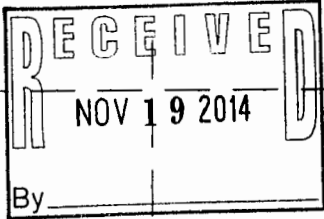

- ⊗ WELL #5 (HARN 107) IN THE SE 1/4 SE 1/4 SECTION 28, T22S R31E, W.M. LOCATED 100 FEET SOUTH AND 620 FEET WEST FROM THE S 1/16 CORNER BETWEEN SECTIONS 27 & 28. NOT INVOLVED.
- ⊗ WELL #20 (HARN 106) IN THE NE 1/4 NW 1/4 SECTION 33, T22S R31E, W.M. LOCATED 230 FEET SOUTH AND 860 FEET EAST FROM THE W 1/16 CORNER BETWEEN SECTIONS 28 & 33. NOT INVOLVED.
- WELL #14 (HARN 129) IN THE SW 1/4 SW 1/4 SECTION 33, T22S R31E, W.M. LOCATED 530 FEET NORTH AND 1200 FEET EAST FROM THE SW CORNER OF SECTION 33. PROPOSED.
- WELL A (HARN 130) IN THE SW 1/4 SW 1/4 SECTION 34, T22S R31E, W.M. LOCATED 1120 FEET NORTH AND 150 FEET EAST FROM THE SW CORNER OF SECTION 34. AUTHORIZED & KEPT.
- WELL B (HARN 132) IN THE SE 1/4 SW 1/4 SECTION 34, T22S R31E, W.M. LOCATED 969.6 FEET NORTH AND 2641.7 FEET WEST FROM THE SE CORNER OF SECTION 34. PROPOSED.
- ⊙ WELL C (UNBUILT) IN THE SE 1/4 SE 1/4 SECTION 33, T22S R31E, W.M. LOCATED 325 FEET SOUTH AND 4704 FEET WEST FROM THE SE CORNER OF SECTION 33. PROPOSED.

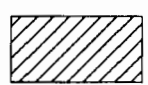
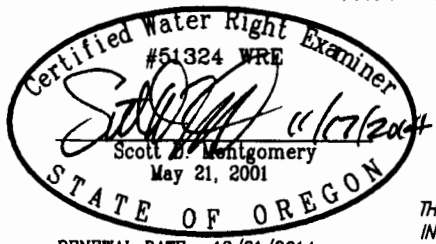

108.5 ACRES SUPPLEMENTAL RIGHTS FROM CERTIFICATE #35135 (G-2316) POU REMAINS, AS SHOWN. PROPOSE ADDITIONAL WELLS #14, B, & C.

THIS MAP IS FOR THE PURPOSE OF LOCATING A WATER RIGHT ONLY AND HAS NO INTENT TO PROVIDE LEGAL DIMENSIONS OR THE LOCATION OF PROPERTY LINES.

<p>PROJECT No. 13-059</p> <p>PREPARED AT THE REQUEST OF: CURT BLACKBURN 32055 HWY 20E BURNS, OR 97720</p>	<p><b>ALL POINTS ENGINEERING &amp; SURVEYING, INC.</b></p> <p>P.O. BOX 767 TERREBONNE, OREGON 97760 (541) 548-5833 PH (541) 585-4602 FX www.APEandS.com</p>
-----------------------------------------------------------------------------------------------------------------------	---------------------------------------------------------------------------------------------------------------------------------------------------------------------------------