

TRANSFER MAP TO ACCOMPANY APPLICATION  
TO CHANGE PLACE OF USE AND ADD A  
POINT OF APPROPRIATION FOR  
SILVER LAKE IRRIGATION DISTRICT

"FROM"

TAX LOT 2800 IN SECTION 25, TOWNSHIP 28 SOUTH, RANGE 14 EAST, W.M.  
LAKE COUNTY, OREGON

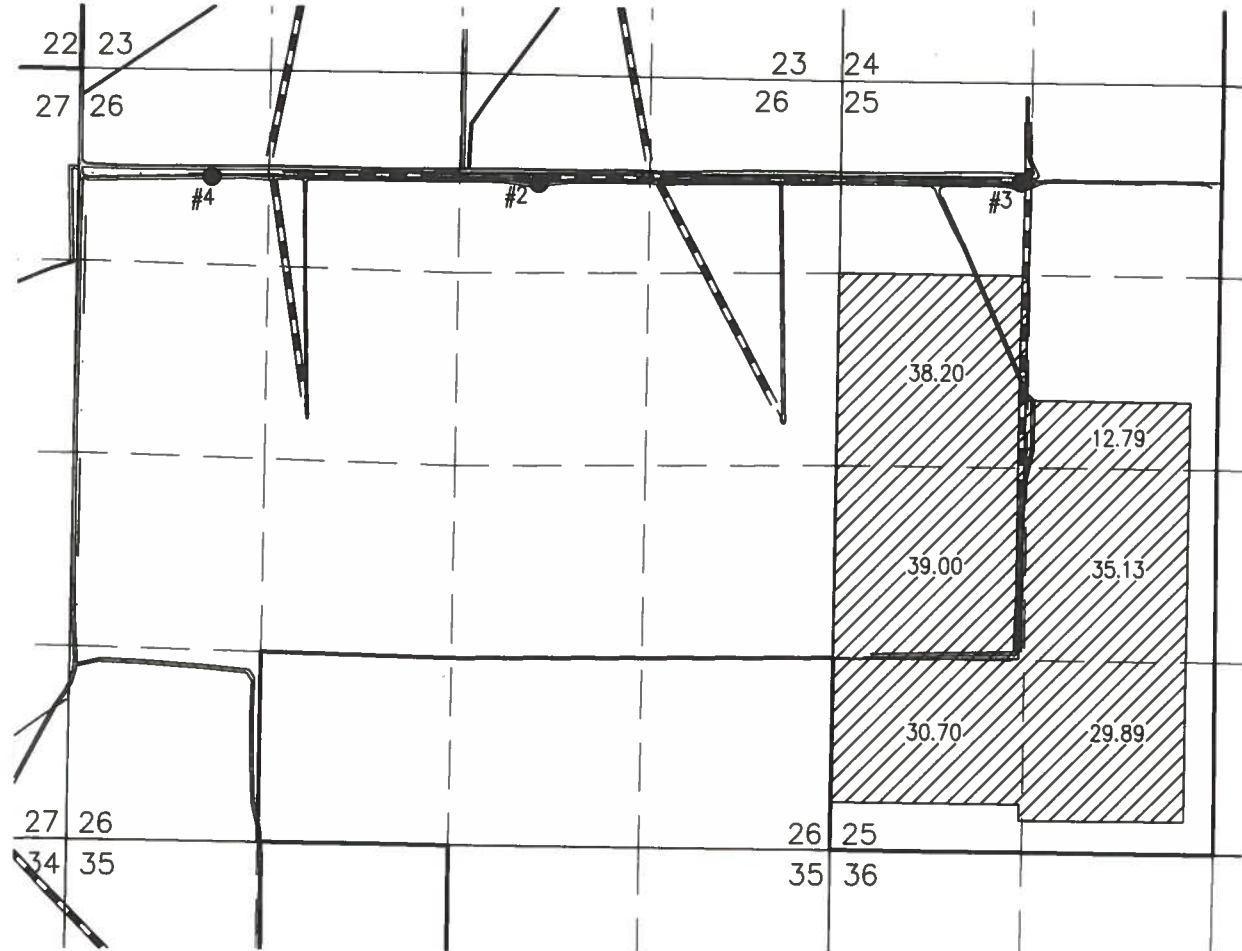

"TO"

TAX LOT 2800 IN SECTION 25, TOWNSHIP 28 SOUTH, RANGE 14 EAST, W.M.  
LAKE COUNTY, OREGON

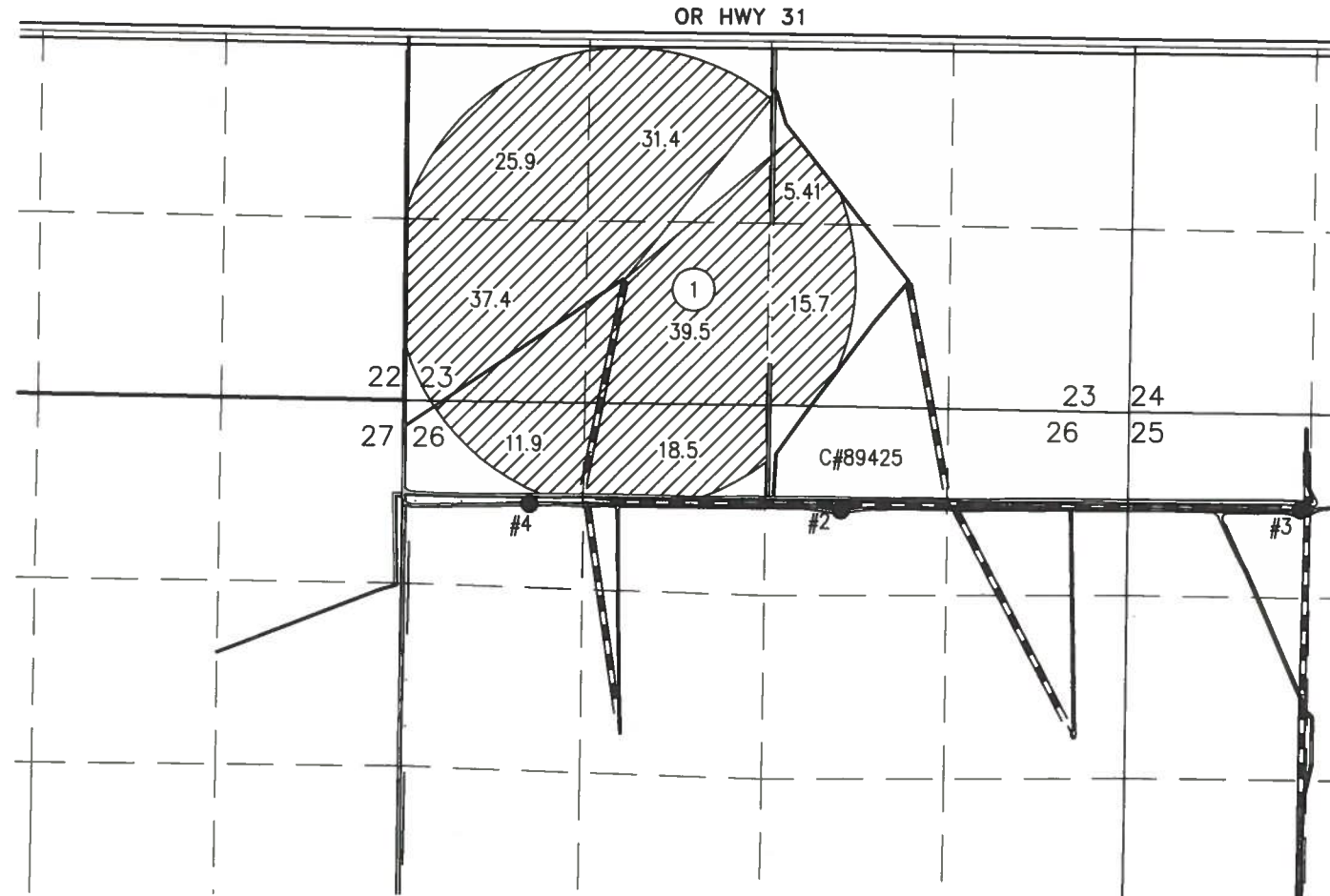

SCALE 4" = 1 MILE

RECEIVED BY OWRD

NOV 03 2014

SALEM, OR

 185.71 ACRES SUPPLEMENTAL  
IRRIGATION FROM G-8121 (C#76041)

 IRRIGATION CANAL

 IRRIGATION BURIED PIPING

- **WELL #2 (LAKE 4121)**  
NW 1/4 NE 1/4 SECTION 26, T28S  
R14E, W.M.; 728 FEET SOUTH AND  
3144 FEET EAST FROM THE NW  
CORNER OF SECTION 26.
- **WELL #3 (LAKE 1322/1323/1324)**  
NW 1/4 NW 1/4 SECTION 25, T28S  
R14E, W.M.; 688 FEET SOUTH AND  
1166 FEET EAST FROM THE NW  
CORNER OF SECTION 25.
- **WELL #4 (NOT CONSTRUCTED)**  
NW 1/4 NW 1/4 SECTION 26, T28S  
R14E, W.M.; 735 FEET SOUTH AND  
905 FEET EAST FROM THE NW  
CORNER OF SECTION 26.

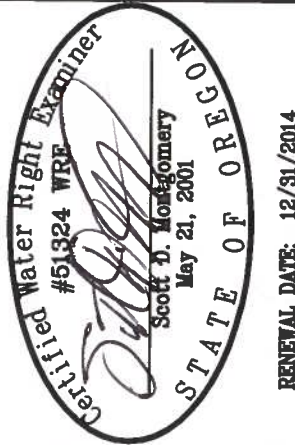

RENEWAL DATE: 12/31/2014

ALL POINTS ENGINEERING  
& SURVEYING, INC.

P.O. BOX 767  
TERREBONNE, OREGON 97760  
(541) 548-5833 PH  
(541) 585-4602 FX  
www.APEandS.com

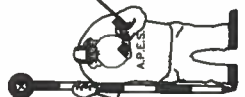

PROJECT No. 14-058

PREPARED AT THE REQUEST OF:  
JRS PROPERTIES III L.P.  
P.O. BOX 27  
BOISE, ID 83707

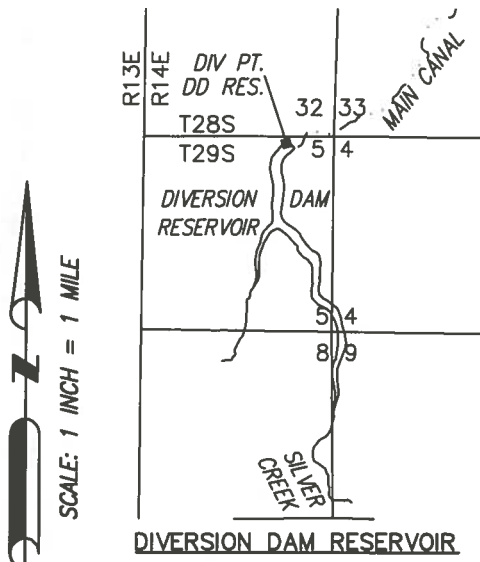

RECEIVED BY OWRD

NOV 03 2014

SALEM, OR

# TRANSFER MAP TO ACCOMPANY APPLICATION TO CHANGE PLACE OF USE FOR SILVER LAKE IRRIGATION DISTRICT "FROM"

TAX LOT 2800 IN SECTIONS 23-27  
TOWNSHIP 28 SOUTH, RANGE 14 EAST, W.M.  
LAKE COUNTY, OREGON

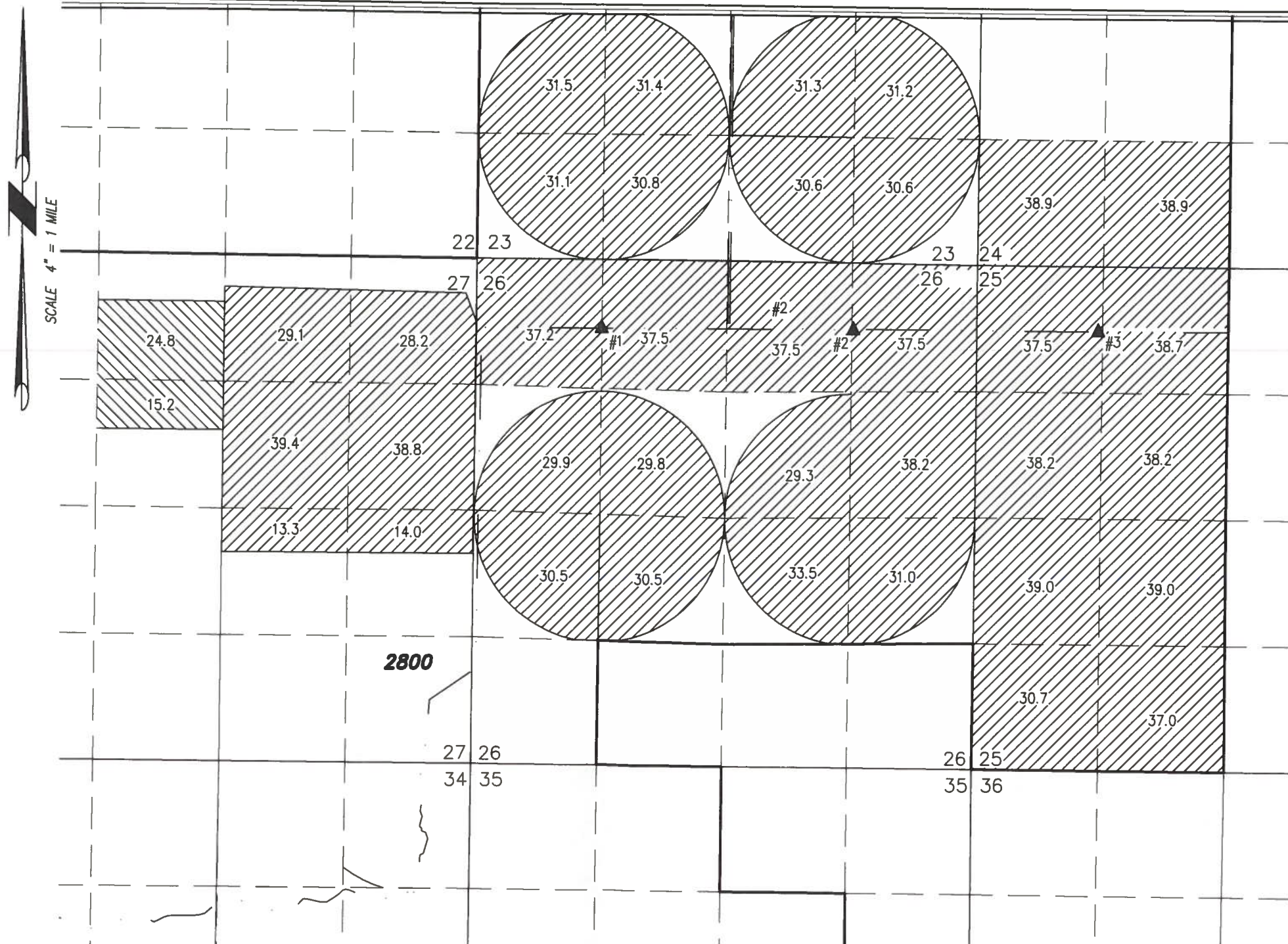
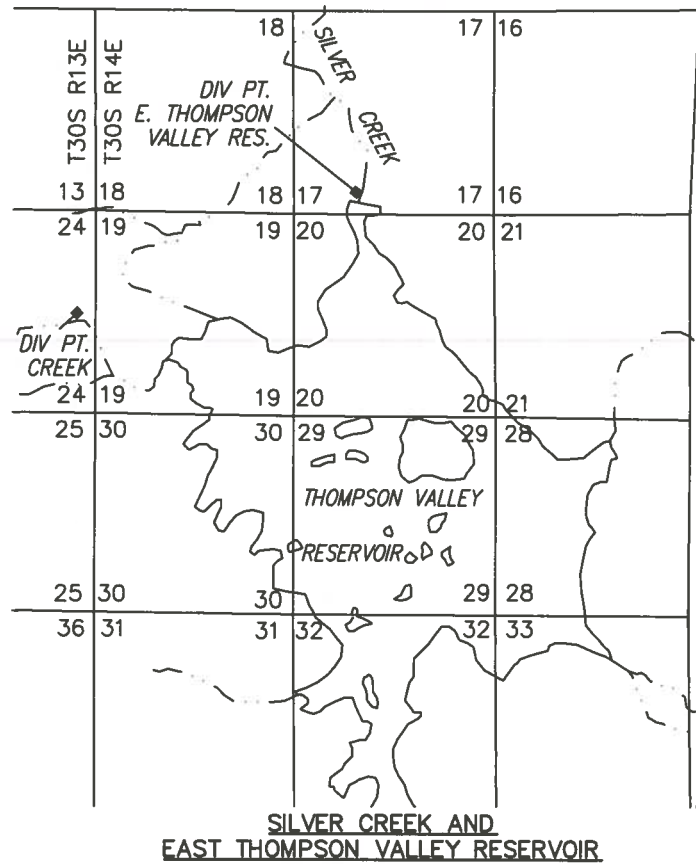

**POD (S-11656 & S-29955)**  
PUMP STATION IN THE SE 1/4 SE 1/4 SECTION  
27, T28S R14E, W.M. LOCATED 77 FEET NORTH  
AND 555 FEET WEST FROM THE SE CORNER OF  
SECTION 27.

 1189.8 ACRES PRIMARY IRRIGATION FROM S-14484 (C#81396) & SUPPLEMENTAL IRRIGATION FROM S-40206 (C#81659).

 40.0 ACRES PRIMARY IRRIGATION FROM S-46368 (C#53852)

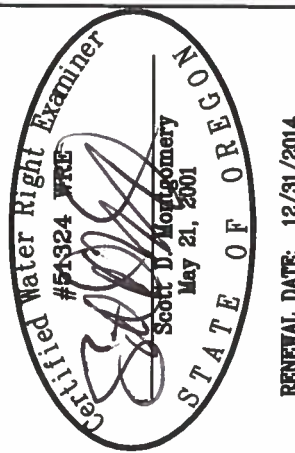

**ALL POINTS ENGINEERING  
& SURVEYING, INC.**

P.O. BOX 767  
TERREBONNE, OREGON 97760  
(541) 548-5833 PH  
(541) 585-4602 FX  
www.APEandS.com



PROJECT No. 14-058

PREPARED AT THE REQUEST OF:  
JRS PROPERTIES III L.P.  
P.O. BOX 27  
BOISE, ID 83707

# TRANSFER MAP TO ACCOMPANY APPLICATION TO CHANGE PLACE OF USE FOR SILVER LAKE IRRIGATION DISTRICT

"TO"

TAX LOT 2800 IN SECTIONS 23-27 & 35  
TOWNSHIP 28 SOUTH, RANGE 14 EAST, W.M.  
LAKE COUNTY, OREGON

OR HWY 31

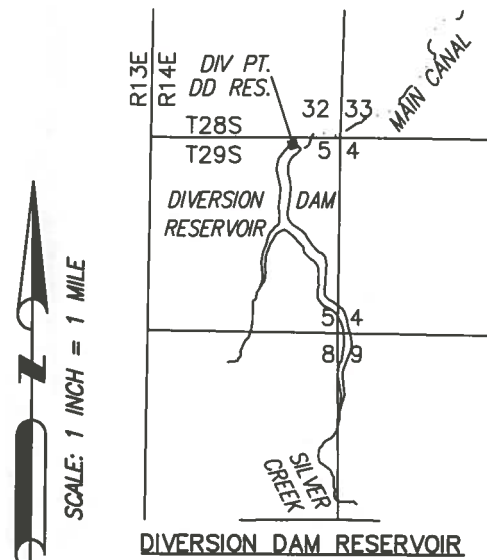
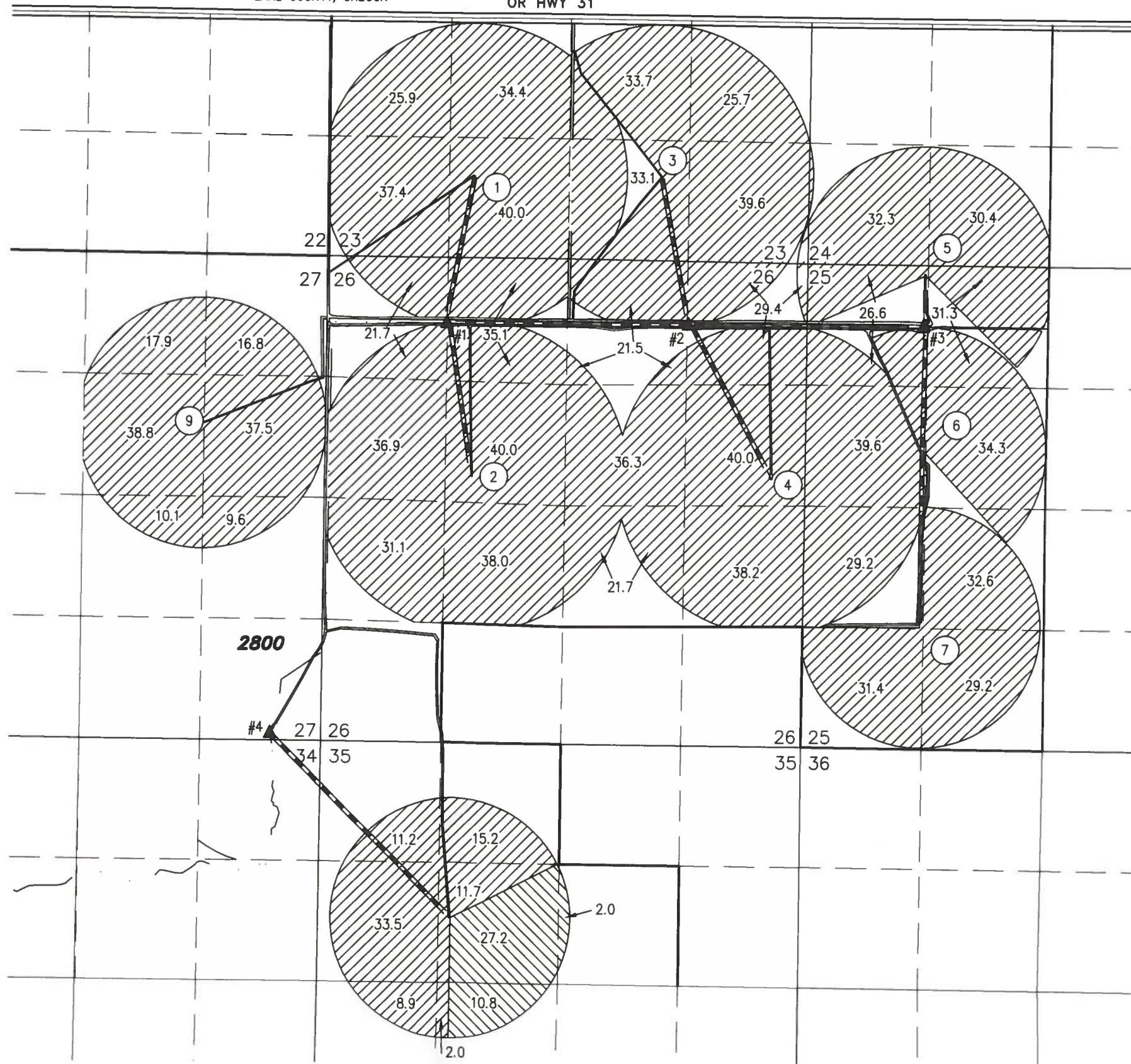

RECEIVED BY OWRD

NOV 03 2014

SALEM, OR

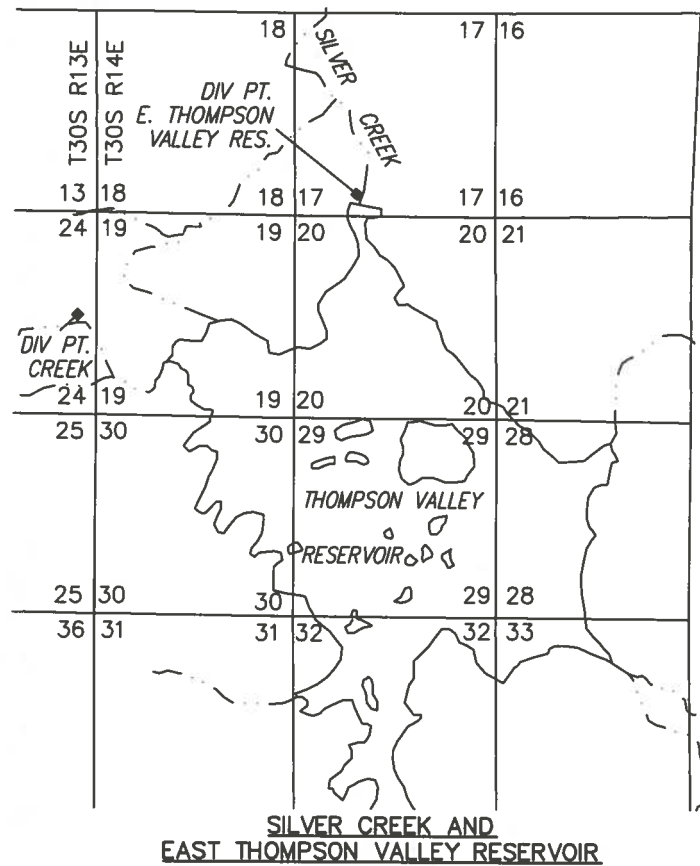

**POD (S-11656 & S-29955)**

PUMP STATION IN THE SE 1/4 SE 1/4 SECTION 27, T28S R14E, W.M. LOCATED 77 FEET NORTH AND 555 FEET WEST FROM THE SE CORNER OF SECTION 27.

1189.8 ACRES PRIMARY IRRIGATION FROM S-14484 (C#81396) & SUPPLEMENTAL IRRIGATION FROM S-40206 (C#81659).

40.0 ACRES PRIMARY IRRIGATION FROM S-46368 (C#53852)

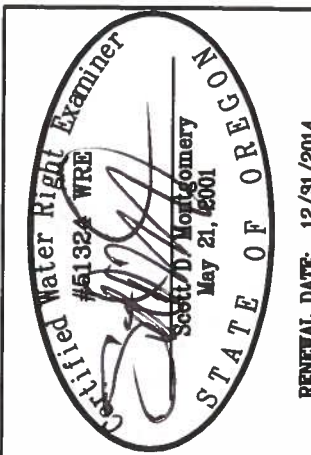

**ALL POINTS ENGINEERING & SURVEYING, INC.**

P.O. BOX 767  
TERREBONNE, OREGON 97760  
(541) 548-5833 PH  
(541) 585-4602 FX  
www.APEandS.com

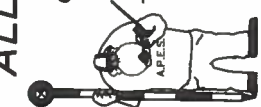

PROJECT No. 14-058

PREPARED AT THE REQUEST OF:  
JRS PROPERTIES III L.P.  
P.O. BOX 27  
BOISE, ID 83707

RENEWAL DATE: 12/31/2014

TRANSFER MAP TO ACCOMPANY APPLICATION  
TO CHANGE PLACE OF USE AND ADD A  
POINT OF APPROPRIATION FOR  
SILVER LAKE IRRIGATION DISTRICT

"FROM"

TAX LOT 2800 IN SECTION 25 & 26,  
TOWNSHIP 28 SOUTH, RANGE 14 EAST, W.M.  
LAKE COUNTY, OREGON

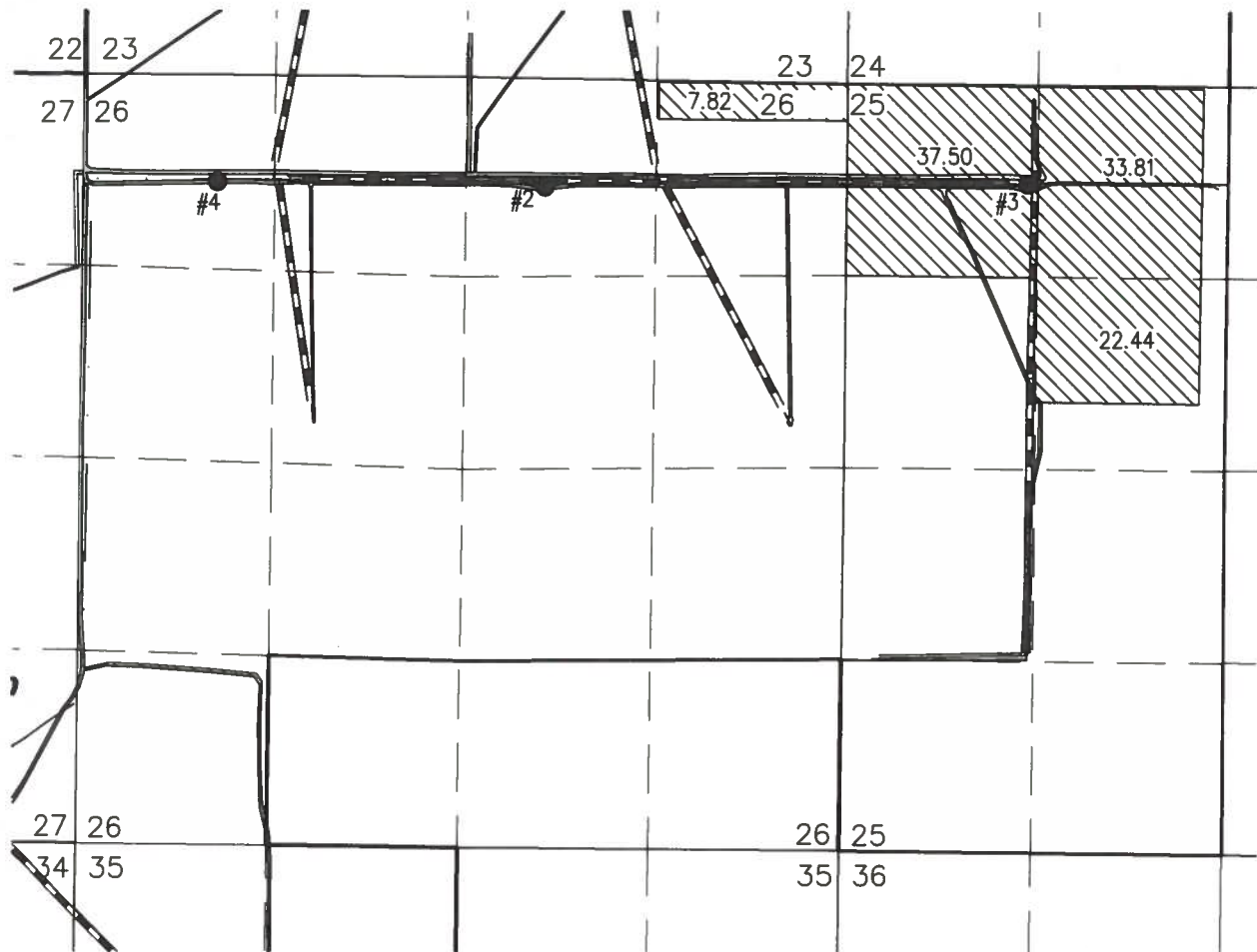

"TO"

TAX LOT 2800 IN SECTION 23, 24, & 26,  
TOWNSHIP 28 SOUTH, RANGE 14 EAST, W.M.  
LAKE COUNTY, OREGON

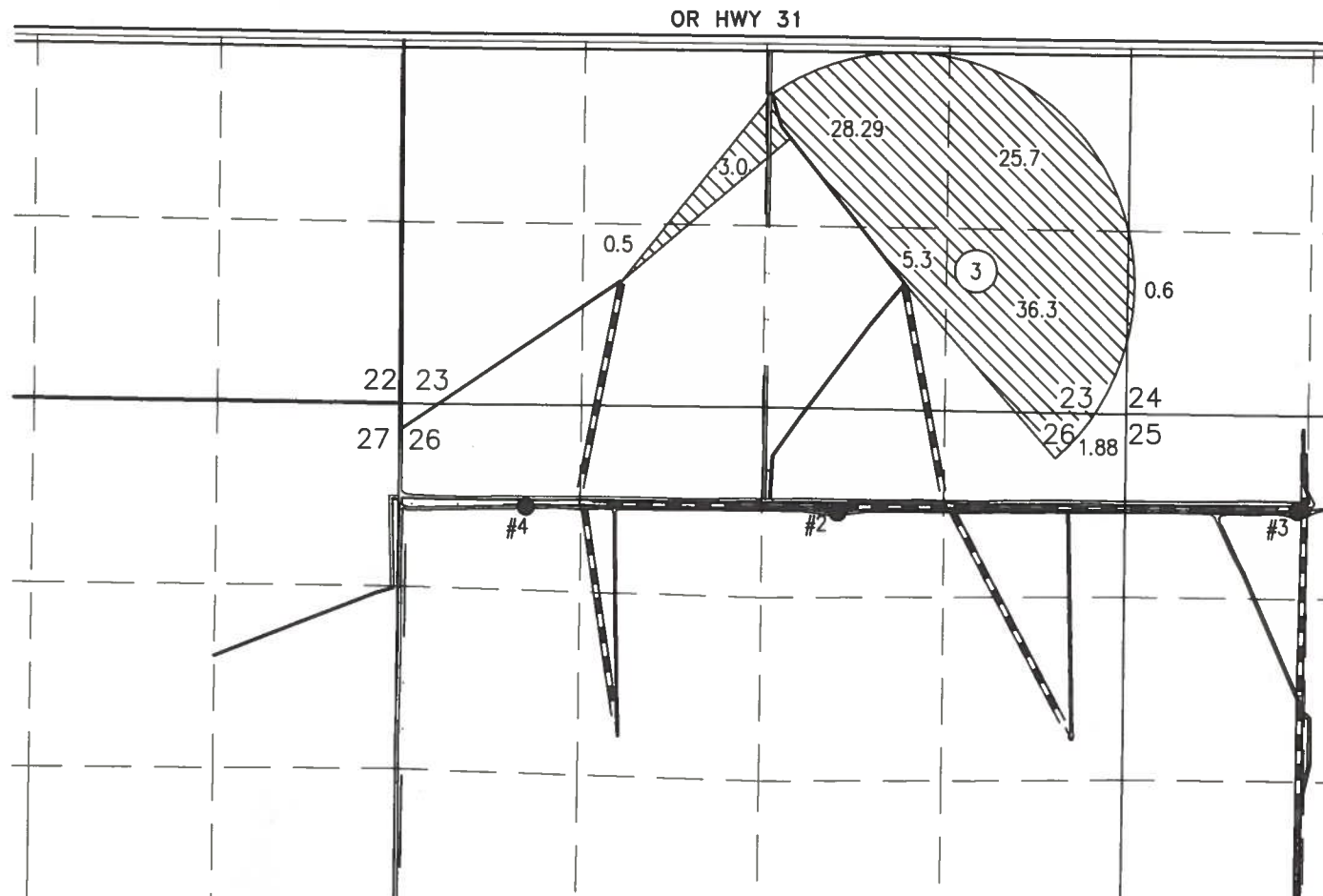

 101.57 ACRES SUPPLEMENTAL  
IRRIGATION FROM G-6051 (C#76042)

 IRRIGATION CANAL

 IRRIGATION BURIED PIPING

- **WELL #2 (LAKE 4121)**  
NW 1/4 NE 1/4 SECTION 26, T28S  
R14E, W.M.; 728 FEET SOUTH AND  
3144 FEET EAST FROM THE NW  
CORNER OF SECTION 26.
- **WELL #3 (LAKE 1322/1323/1324)**  
NW 1/4 NW 1/4 SECTION 25, T28S  
R14E, W.M.; 688 FEET SOUTH AND  
1166 FEET EAST FROM THE NW  
CORNER OF SECTION 25.
- **WELL #4 (NOT CONSTRUCTED)**  
NW 1/4 NW 1/4 SECTION 26, T28S  
R14E, W.M.; 735 FEET SOUTH AND  
905 FEET EAST FROM THE NW  
CORNER OF SECTION 26.

RECEIVED BY OWRD  
NOV 03 2014  
SALEM, OR

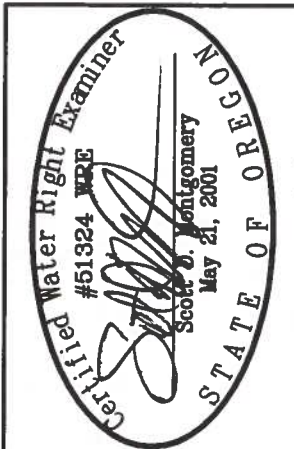

RENEWAL DATE: 12/31/2014

ALL POINTS ENGINEERING  
& SURVEYING, INC.

P.O. BOX 767  
TERREBONNE, OREGON 97760  
(541) 548-5833 PH  
(541) 585-4602 FX  
www.APEandS.com



PROJECT No. 14-058

PREPARED AT THE REQUEST OF:  
JRS PROPERTIES III L.P.  
P.O. BOX 27  
BOISE, ID 83707

TRANSFER MAP TO ACCOMPANY APPLICATION  
TO CHANGE PLACE OF USE AND ADD A  
POINT OF APPROPRIATION FOR  
SILVER LAKE IRRIGATION DISTRICT

"FROM"

TAX LOT 2800 IN SECTION 26, TOWNSHIP 28 SOUTH, RANGE 14 EAST, W.M.  
LAKE COUNTY, OREGON

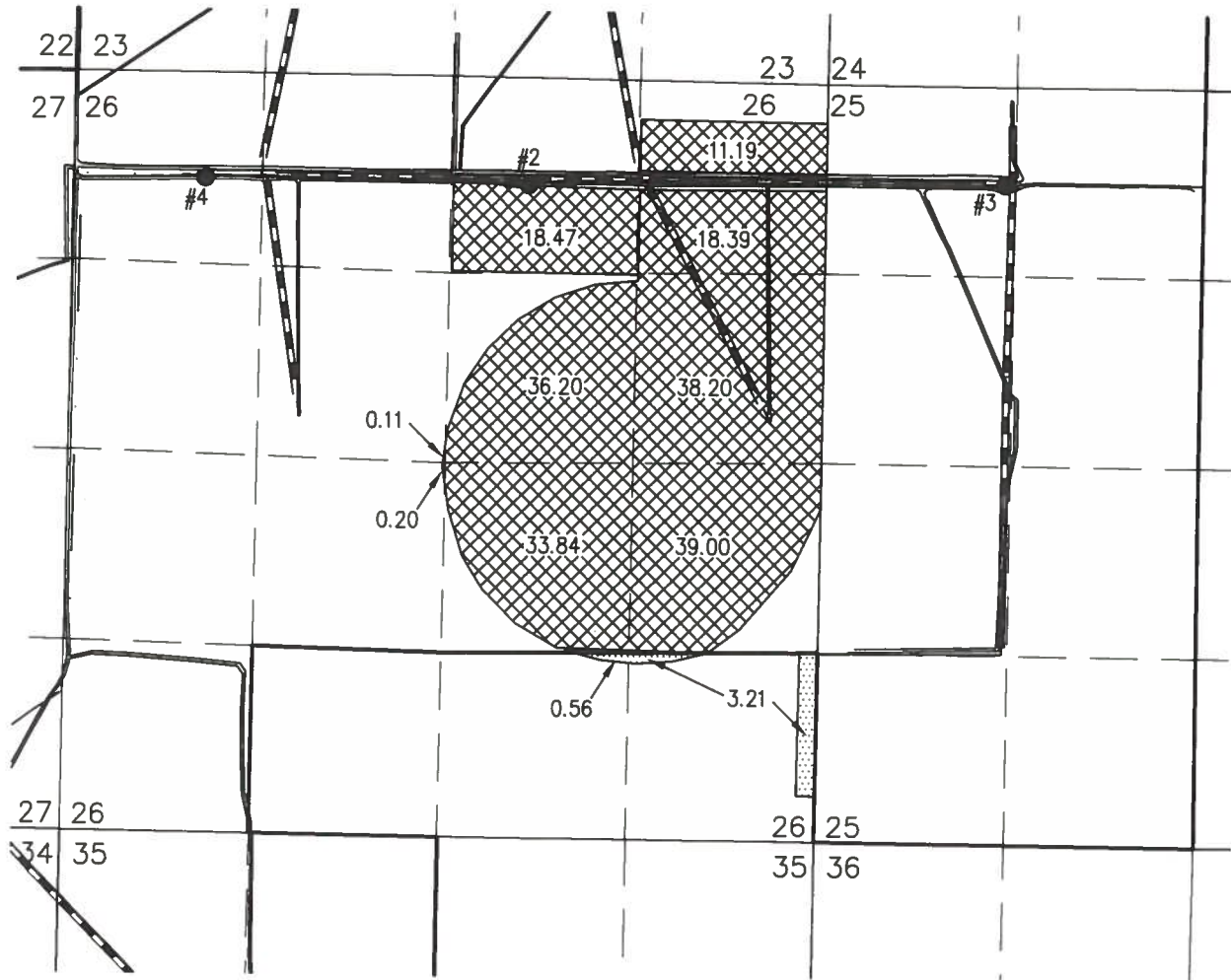

"TO"

TAX LOT 2800 IN SECTIONS 23 & 25-27  
TOWNSHIP 28 SOUTH, RANGE 14 EAST, W.M.  
LAKE COUNTY, OREGON

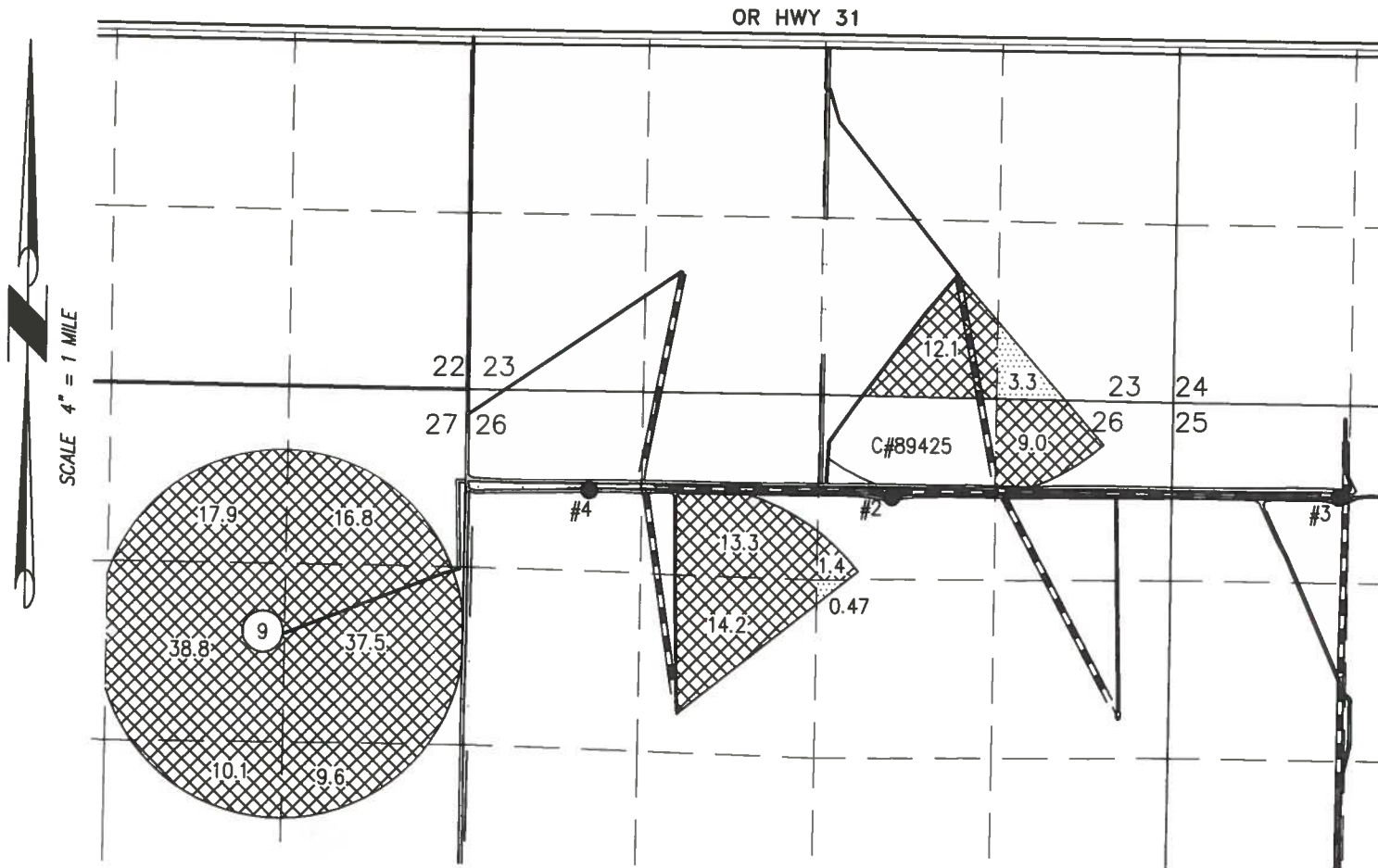

SCALE 4" = 1 MILE

 180.7 ACRES SUPPLEMENTAL  
IRRIGATION FROM G-6669 (C#81395)

 3.77 ACRES PRIMARY IRRIGATION FROM  
G-6669 (C#81395) CHANGE TO  
SUPPLEMENTAL

 IRRIGATION CANAL

 IRRIGATION BURIED PIPING

- WELL #2 (LAKE 4121)  
NW 1/4 NE 1/4 SECTION 26, T28S  
R14E, W.M.; 728 FEET SOUTH AND  
3144 FEET EAST FROM THE NW  
CORNER OF SECTION 26.
- WELL #3 (LAKE 1322/1323/1324)  
NW 1/4 NW 1/4 SECTION 25, T28S  
R14E, W.M.; 688 FEET SOUTH AND  
1166 FEET EAST FROM THE NW  
CORNER OF SECTION 25.
- WELL #4 (NOT CONSTRUCTED)  
NW 1/4 NW 1/4 SECTION 26, T28S  
R14E, W.M.; 735 FEET SOUTH AND  
905 FEET EAST FROM THE NW  
CORNER OF SECTION 26.

RECEIVED BY OWRD

NOV 03 2014

SALEM, OR

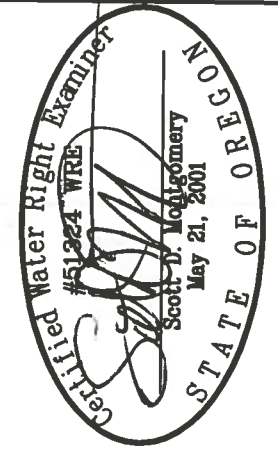

ALL POINTS ENGINEERING  
& SURVEYING, INC.

P.O. BOX 767  
TERREBONNE, OREGON 97760  
(541) 548-5833 PH  
(541) 585-4602 FX  
www.APEandS.com



PROJECT No. 14-058

PREPARED AT THE REQUEST OF:  
JRS PROPERTIES III L.P.  
P.O. BOX 27  
BOISE, ID 83707