

T.37S.,R.5W.,W.M.
Josephine County, Oregon
Tax Lot No. 37-5-36 - 1600
ROGUE RIVER BASIN

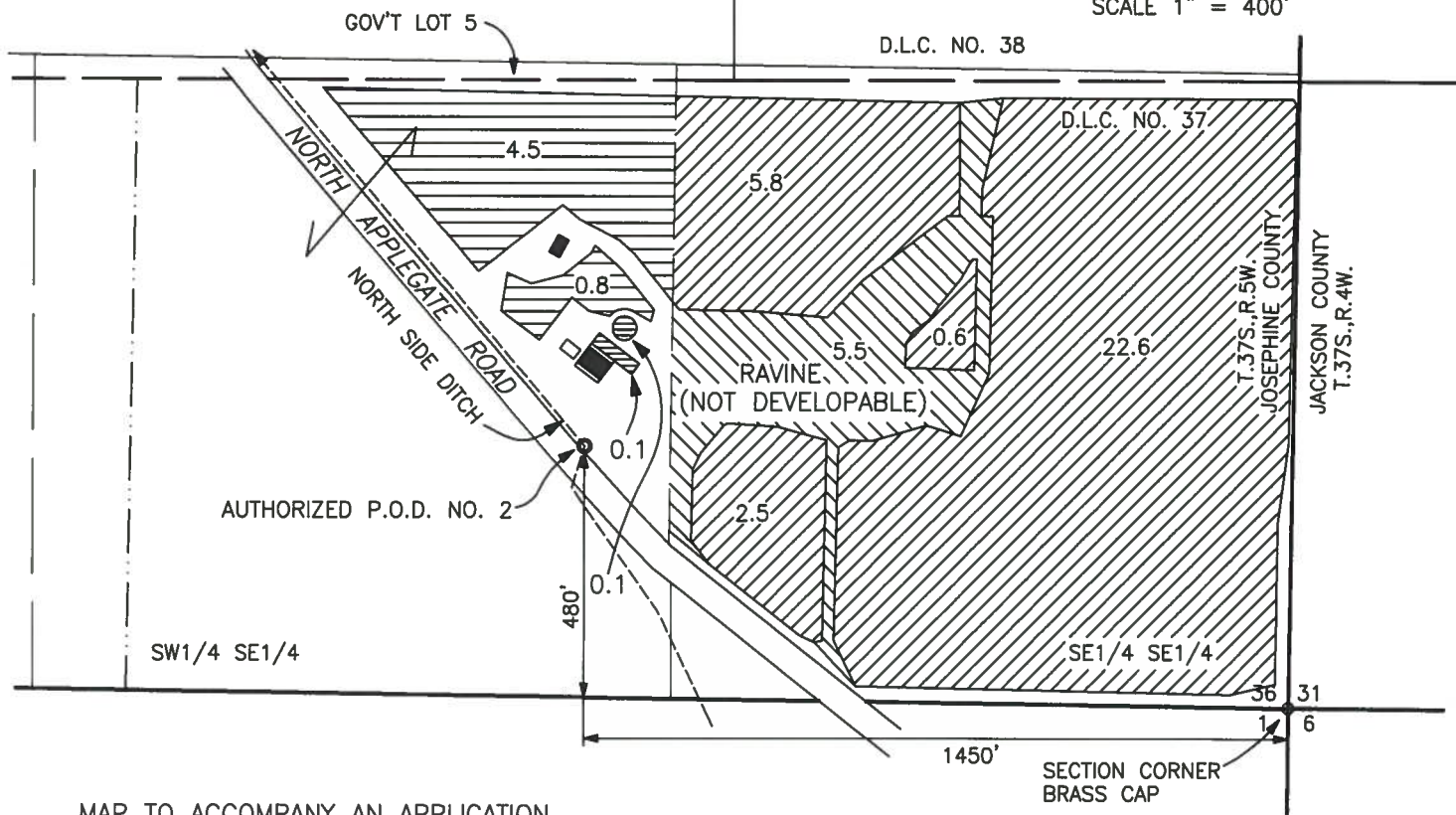

SCALE 1" = 400'



MAP TO ACCOMPANY AN APPLICATION
FOR A PERMIT AMENDMENT AMENDING
APPLICATION NO. S-86245, PERMIT NO. S-54489.

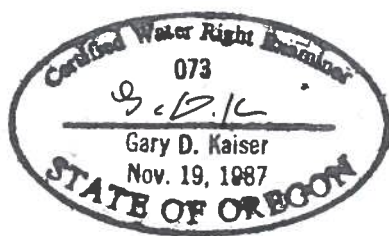

MAP PREPARED FOR WATER RIGHT
PURPOSES ONLY, NOT FOR PROPERTY
BOUNDARY LOCATIONS.

— — — = PROJECTED 40 LINES
RECEIVED BY OWRD WITHIN THE BOUNDARIES OF
D.L.C. NOS. 37 & 38.

NOV 04 2014

SALEM, OR

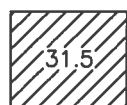

= AREA AUTHORIZED BY
PERMIT NOT TO BE CHANGED



= AREA AUTHORIZED BY
PERMIT TO BE CHANGED
(FROM LANDS)

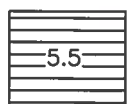

= PROPOSED AREA (TO LANDS)

MAP PREPARED FOR:
PADRE PROPERTIES, LLC
RICHARD M. BRADEN, MEMBER
P.O. BOX 1032
HUGHSON, CA. 95326

PREPARED BY:
GARY D. KAISER, CWRE No.73
19440 HWY. No. 62
EAGLE POINT, OR. 97524

OCTOBER 28, 2014

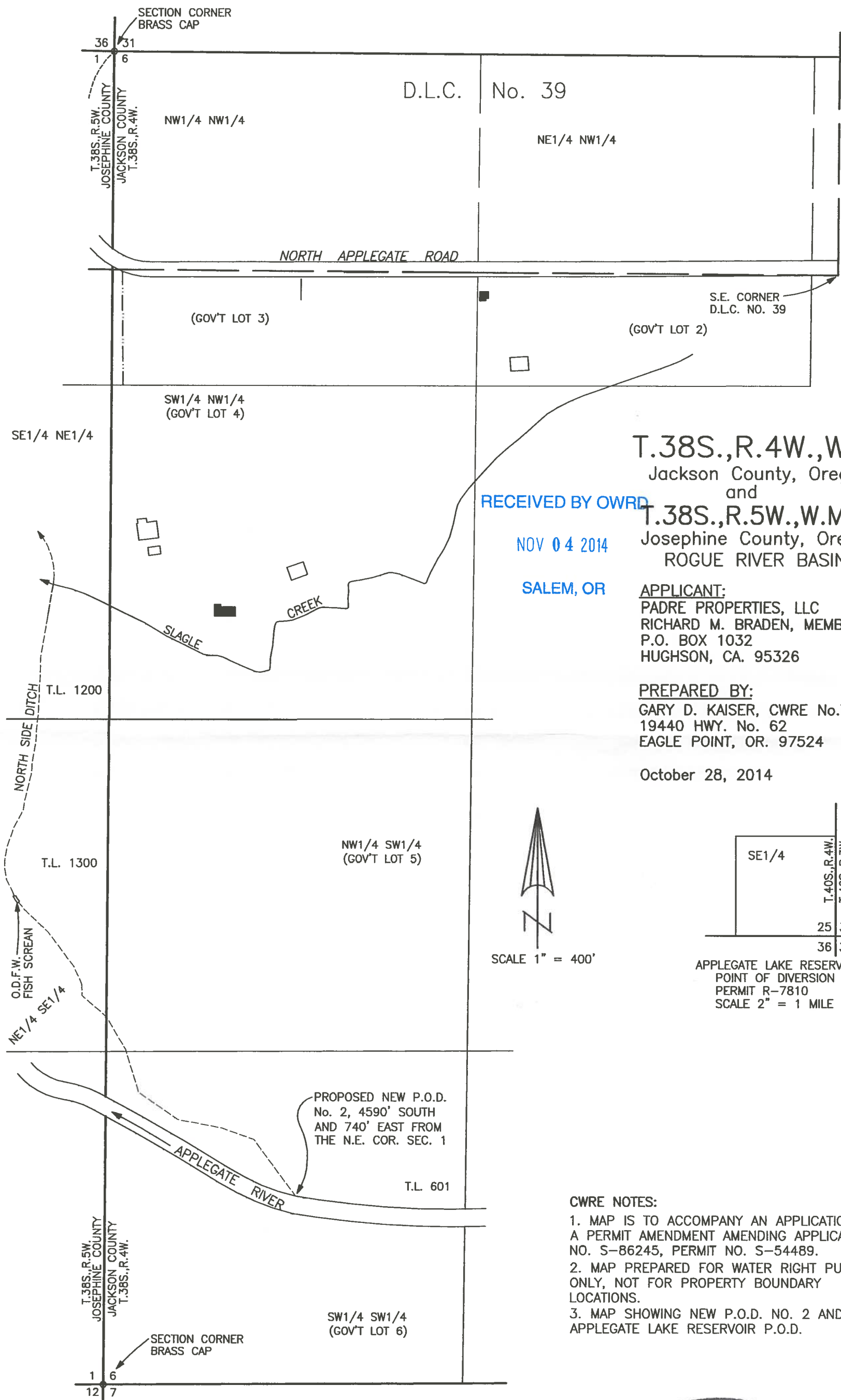

RECEIVED BY OWRD
NOV 04 2014
SALEM, OR

T.38S., R.4W., W.M.
Jackson County, Oregon
and
T.38S., R.5W., W.M.,
Josephine County, Oregon
ROGUE RIVER BASIN

APPLICANT:
PADRE PROPERTIES, LLC
RICHARD M. BRADEN, MEMBER
P.O. BOX 1032
HUGHSON, CA. 95326

PREPARED BY:
GARY D. KAISER, CWRE No.73
19440 HWY. No. 62
EAGLE POINT, OR. 97524

October 28, 2014

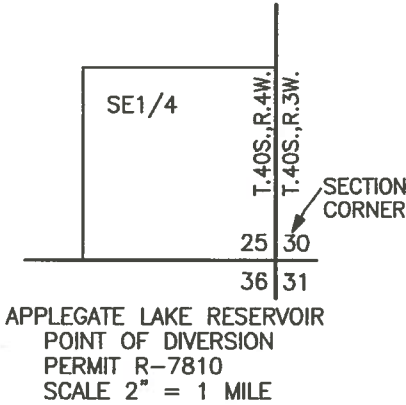
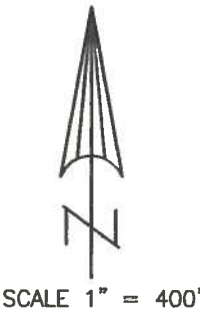

- CWRE NOTES:
1. MAP IS TO ACCOMPANY AN APPLICATION FOR A PERMIT AMENDMENT AMENDING APPLICATION NO. S-86245, PERMIT NO. S-54489.
 2. MAP PREPARED FOR WATER RIGHT PURPOSES ONLY, NOT FOR PROPERTY BOUNDARY LOCATIONS.
 3. MAP SHOWING NEW P.O.D. NO. 2 AND APPLEGATE LAKE RESERVOIR P.O.D.

