

T.37S.,R.5W.,W.M.
Josephine County, Oregon
Tax Lot No. 37-5-36 - 1600
ROGUE RIVER BASIN

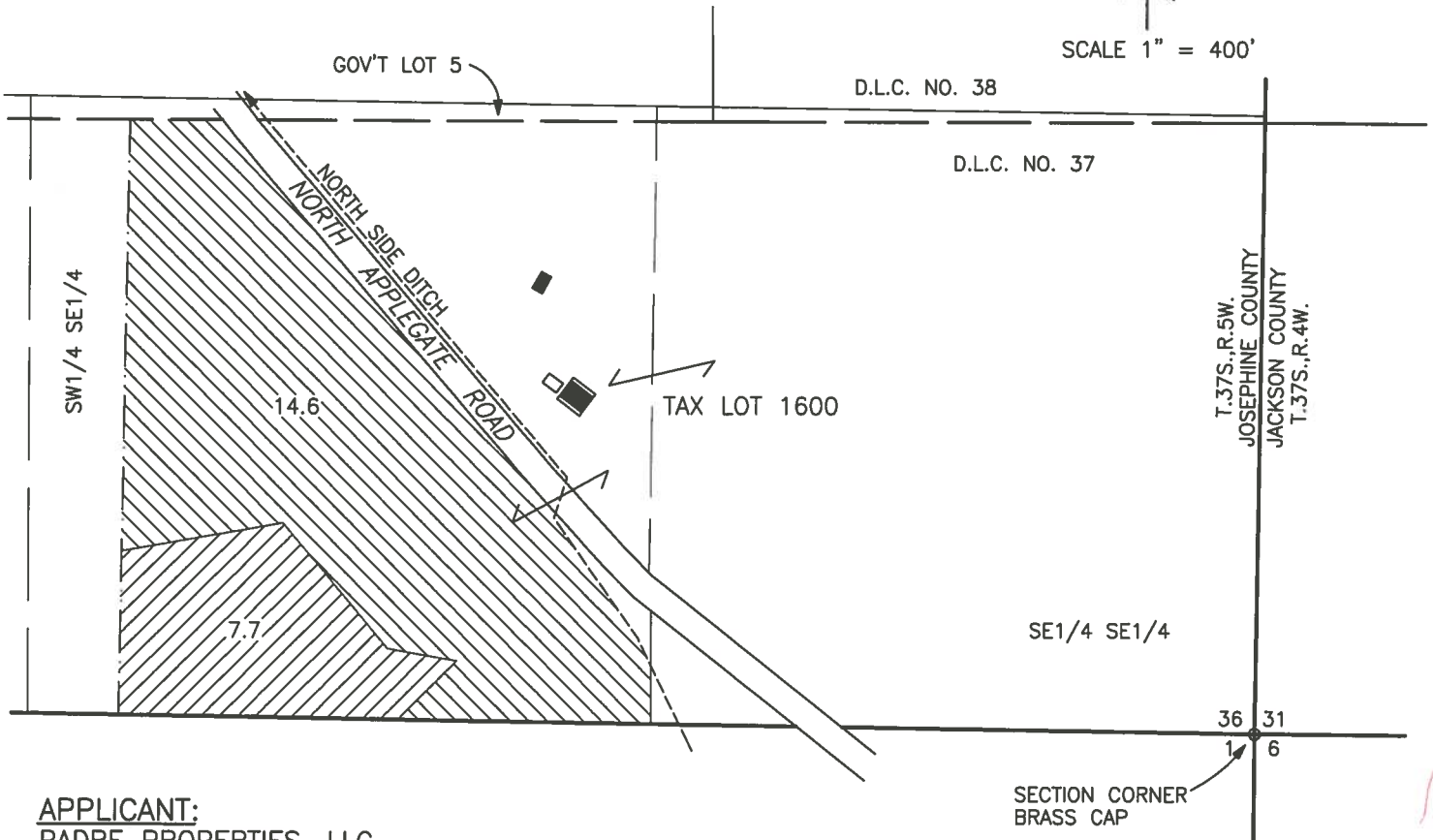

SCALE 1" = 400'



APPLICANT:

PADRE PROPERTIES, LLC
RICHARD M. BRADEN, MEMBER
P.O. BOX 1032
HUGHSON, CA. 95326

PREPARED BY:

GARY D. KAISER, CWRE No.73
19440 HWY. No. 62
EAGLE POINT, OR. 97524

AUGUST 13, 2014

CWRE NOTES:

1. MAP TO ACCOMPANY AN APPLICATION FOR A WATER RIGHT TRANSFER CHANGE IN PLACE OF USE, THE FROM PROPERTY.
2. MAP PREPARED FOR WATER RIGHT PURPOSES ONLY, NOT FOR PROPERTY BOUNDARY LOCATIONS.
3. MAP SHOWING EXISTING CERTIFIED WATER RIGHTS ON TAX LOT 1600, THE FROM PROPERTY.

RECEIVED BY OWRD

NOV 04 2014

SALEM, OR



= CERT. 32830, PRIMARY RIGHTS WITH 14.3 AC. SUPPLEMENTAL FROM CERT. 44830

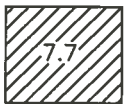

= CERT. 44830, PRIMARY RIGHTS

--- = PROJECTED 40 LINES WITHIN BOUNDARIES OF D.L.C. NOS. 37 & 38

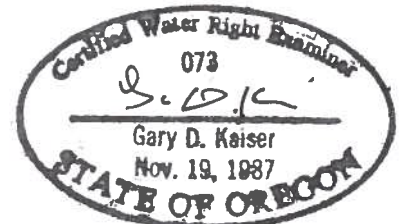

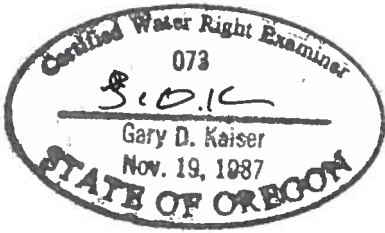

T.37S.,R.5W.,W.M.
 Josephine County, Oregon
 Tax Lot No. 37-5-36 - 1600
 ROGUE RIVER BASIN



SCALE 1" = 400'

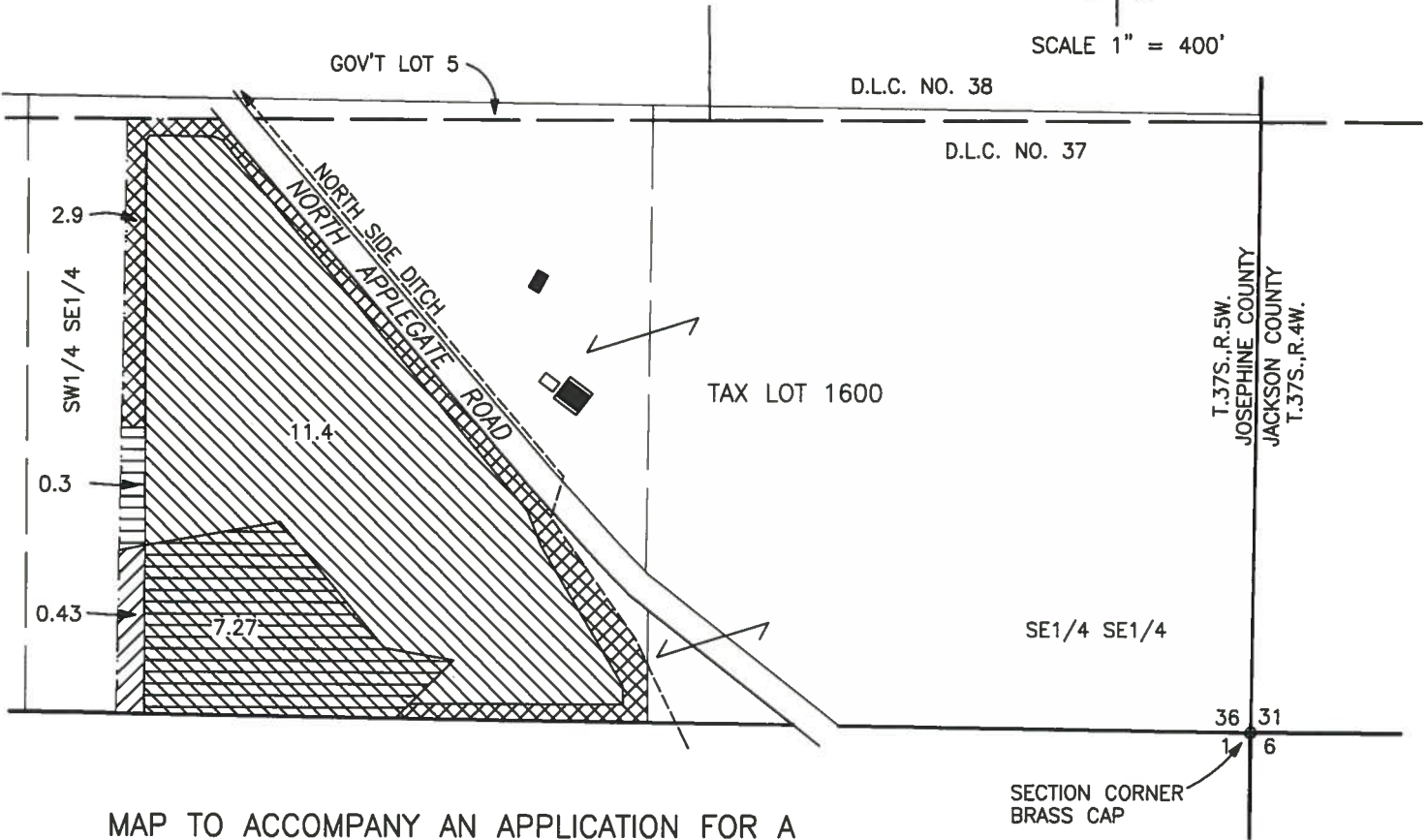

MAP TO ACCOMPANY AN APPLICATION FOR A WATER RIGHT TRANSFER, CHANGE IN PLACE OF USE, THE FROM PROPERTY

MAP PREPARED FOR:
 PADRE PROPERTIES, LLC
 RICHARD M. BRADEN, MEMBER
 P.O. BOX 1032
 HUGHSON, CA. 95326

PREPARED BY:
 GARY D. KAISER, CWRE No.73
 19440 HWY. No. 62
 EAGLE POINT, OR. 97524

AUGUST 13, 2014

RECEIVED BY OWRD

NOV 04 2014

SALEM, OR

— — — — — = PROJECTED 40 LINES WITHIN BOUNDARIES OF D.L.C. NOS. 37 & 38

NOTES:
 MAP PREPARED FOR WATER RIGHTS PURPOSES ONLY, NOT FOR PROPERTY BOUNDARY LOCATION.



= NO CHANGE, CERT. 32830 PRIMARY, AND CERT. 44830 SUPPLEMENTAL



= NO CHANGE, CERT. 44830 PRIMARY

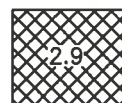

= PORTION OF CERT. 32830 PRIMARY AND CERT. 44830 SUPPLEMENTAL BEING TRANSFERRED TO 7.1 AC. UNIRRIGATED LAND ON TAX LOT 384W06-601 FOR STRIP IRRIGATION



= PORTION OF CERT. 44830 PRIMARY BEING TRANSFERRED TO 7.1 AC. UNIRRIGATED LAND ON TAX LOT 384W06-601 FOR STRIP IRRIGATION

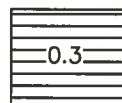

= PORTION OF CERT. 32830 PRIMARY BEING TRANSFERRED TO 7.1 AC. UNIRRIGATED LAND ON TAX LOT 384W06-601 FOR STRIP IRRIGATION

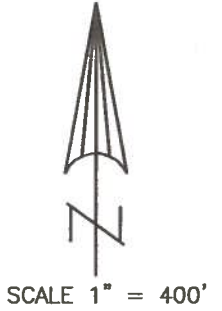
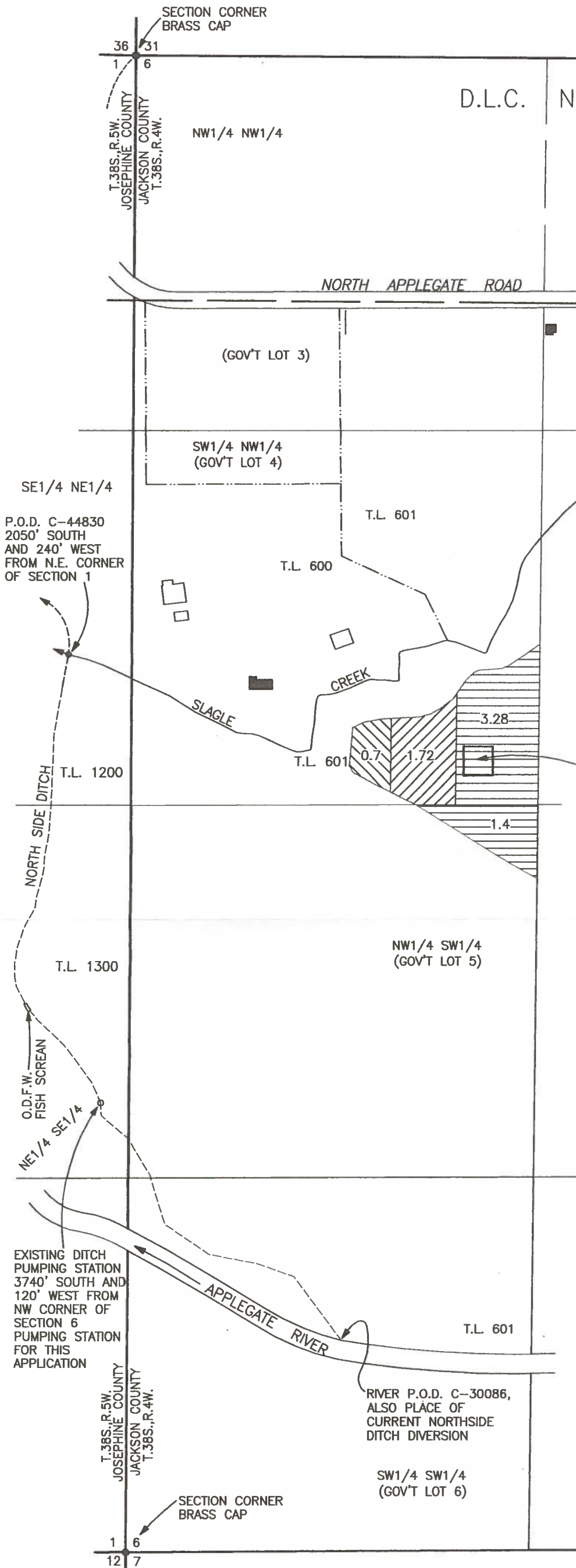

INSERT SKETCH "B"

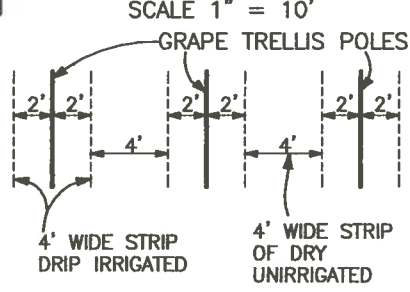

T.38S.,R.4W.,W.M.
 Jackson County, Oregon
 Tax Lot Nos. 384W 06 - 600 & 601
 and
T.38S.,R.5W.,W.M.,
 Josephine County, Oregon
 Tax Lot Nos. 38-5-01 1200 & 1300
ROGUE RIVER BASIN

APPLICANT:
 PADRE PROPERTIES, LLC
 RICHARD M. BRADEN, MEMBER
 P.O. BOX 1032
 HUGHSON, CA. 95326

PREPARED BY:
 GARY D. KAISER, CWRE No.73
 19440 HWY. No. 62
 EAGLE POINT, OR. 97524

AUGUST 13, 2014

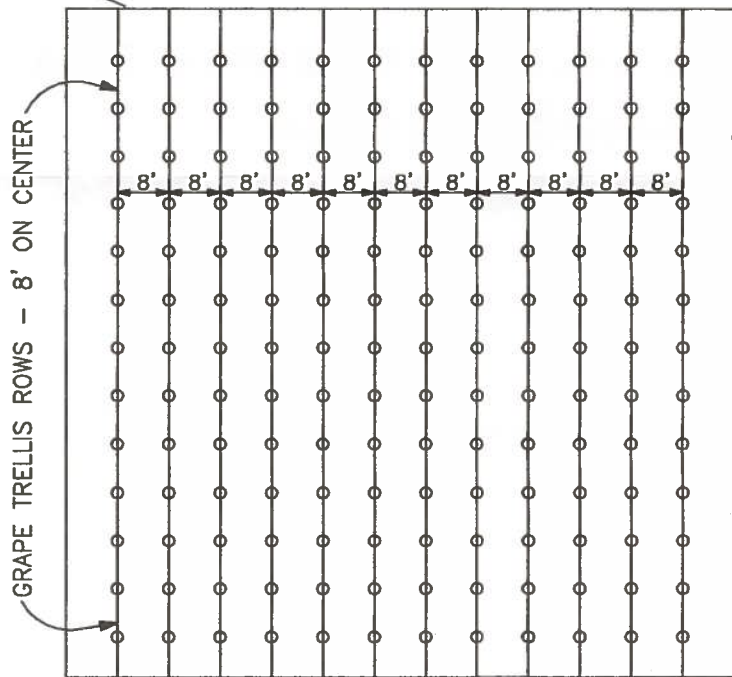



INSERT SKETCH "A" - 1/4 ACRE (SCALE 1" = 30')

CWRE NOTES:

- MAP IS TO ACCOMPANY AN APPLICATION FOR A WATER RIGHT TRANSFER, CHANGE IN PLACE OF USE, THE TO PROPERTY.
- MAP PREPARED FOR WATER RIGHT PURPOSES ONLY, NOT FOR PROPERTY BOUNDARY LOCATIONS.
- Vineyard on the 7.1 acre to property will be planted by setting rows of trellises 8 feet on centers as shown on Insert Scketchs "A" and "B". Drip irrigation is attached to the trellis with drip nozzles that put out 0.53 GPH and will cover 4 feet, 2 feet on each side trellis. This will leave 4 feet of dry between rows. 1 acre of planted vineyard will have 0.5 acre of irrigated vineyard and 0.5 acre of dry.

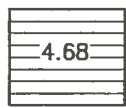
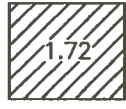
----- = PROJECTED 40 LINES WITHIN BOUNDARIES OF D.L.C. NO. 39

-  = 2.34 AC. STRIP IRRIGATION, PRIMARY FROM CERT. 32830 AND SUPPLEMENTAL FROM CERT. 44830
-  = 0.86 STRIP IRRIGATION, PRIMARY FROM CERT. 32830.
-  = 0.35 AC. STRIP IRRIGATION, PRIMARY FROM CERT. 44830.

RECEIVED BY OWRD

NOV 04 2014

SALEM, OR

