

RECEIVED
NOV 05 2014
OWRD

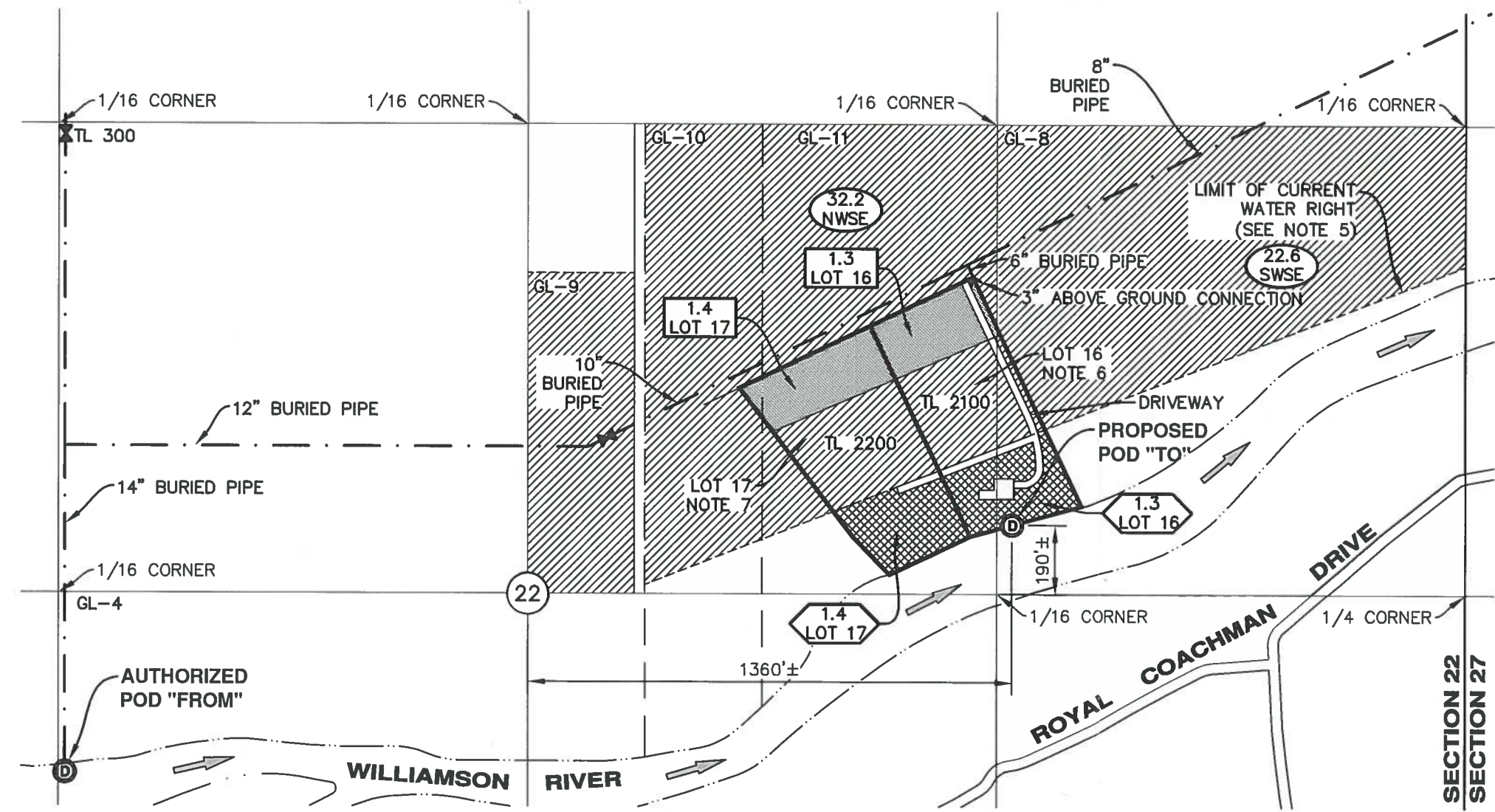
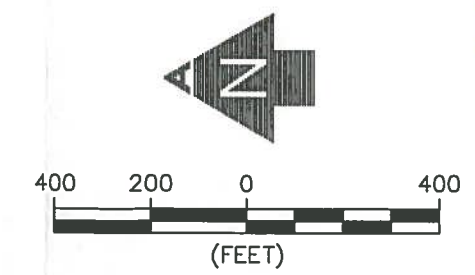

LEGEND

- SECTION LINE
- 1/4 1/4 LINE
- TAX LOT LINE
- - - GOVERNMENT LOT LINE
- ~ RIVER
- ROAD
- · - BURIED PIPE
- TL 2100 TAX LOT NUMBER
- GL GOVERNMENT LOT
- IRR IRRIGATED
- SEC SECTION
- QQ 1/4 1/4 SECTION
- MLP MAJOR LAND PARTITION
- ⊗ VALVE
- ⊙ POD (RIVER)
- ▨ IRRIGATED ACRES CERTIFICATE 65750
- ▩ IRRIGATED ACRES TRANSFERRED "FROM"
- ▤ IRRIGATED ACRES TRANSFERRED "TO"
- ⊙ 22 SECTION CENTER
- ⊙ 2.2 NWSE TOTAL IRRIGATED ACRES PER 1/4 1/4 SECTION
- ▭ 1.4 LOT 17 IRRIGATED ACRES TRANSFERRED "FROM" LOT NUMBER TRACT 1314
- ▭ 1.4 LOT 17 IRRIGATED ACRES TRANSFERRED "TO" LOT NUMBER TRACT 1314

POD TIES

AUTHORIZED POD "FROM": 3930'± NORTH & 2120'± EAST FROM THE NORTHWEST CORNER OF SECTION 27.

PROPOSED POD "TO": 1360'± SOUTH & 190'± EAST FROM THE CENTER OF SECTION 22.

IRRIGATED ACREAGE BY GOVERNMENT LOT

GL	QQ	SEC	IRR ACRES
8	SWSE	22	22.6
9	NWSE	22	6.2
10	NWSE	22	9.0
11	NWSE	22	17.0

TOTAL FOR SWSE = 22.6 ACRES

TOTAL FOR NWSE = 32.2 ACRES

NOTES

- THIS MAP WAS PREPARED FROM FIELD MEASUREMENTS, TRACT 1314 PINE RIDGE RANCHES, AND KLAMATH COUNTY TAX MAPS T34S, R7E, SEC. 22 AND T34S, R7E, SEC. 22D.
- THIS MAP IS FOR THE PURPOSE OF IDENTIFYING THE LOCATION OF THE WATER RIGHT ONLY AND HAS NO INTENT TO PROVIDE DIMENSIONS OR LOCATION OF PROPERTY LINES.
- FOR TAX LOT INFORMATION, SEE TAX MAPS INCLUDED WITH THIS COBU.
- DATE OF PRIORITY FOR THIS APPLICATION IS JUNE 30, 1955.
- THE LIMIT OF THE CURRENT WATER RIGHT FOR CERTIFICATE 65750 IS THE EASTERLY EASEMENT LINE OF A 30' WIDE EASEMENT AS DEFINED PER MLP 7-85. THE EASEMENT HAS SINCE BEEN ABANDONED PER TRACT 1314, PINE RIDGE RANCHES.
- LOT 16, TRACT 1314 PINE RIDGE RANCHES. TOTAL IRRIGATED ACRES IS 3.6 ACRES.
- LOT 17, TRACT 1314 PINE RIDGE RANCHES. TOTAL IRRIGATED ACRES IS 3.3 ACRES.

[Signature]
 APPLICANT

Certified Water Right Examiner
 #58062CWRE
[Signature]
 Jonathan M. Moritz
 June 13, 2013
 STATE OF OREGON
 RENEWAL 12/31/14

TRANSFER APPLICATION MAP

FOR
 JON KNAPP
 T34S, R7E, SEC. 22, W.M.
 KLAMATH COUNTY, OREGON
 CERTIFICATE NUMBER: 65750

THIS MAP WAS PREPARED FOR ASSESSMENT PURPOSE ONLY

NE 1/4 SE 1/4 SEC. 22 T.34S. R.07E. W.M.
KLAMATH COUNTY

34 07 22D



1" = 200'

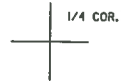

SEE MAP 34 07 22

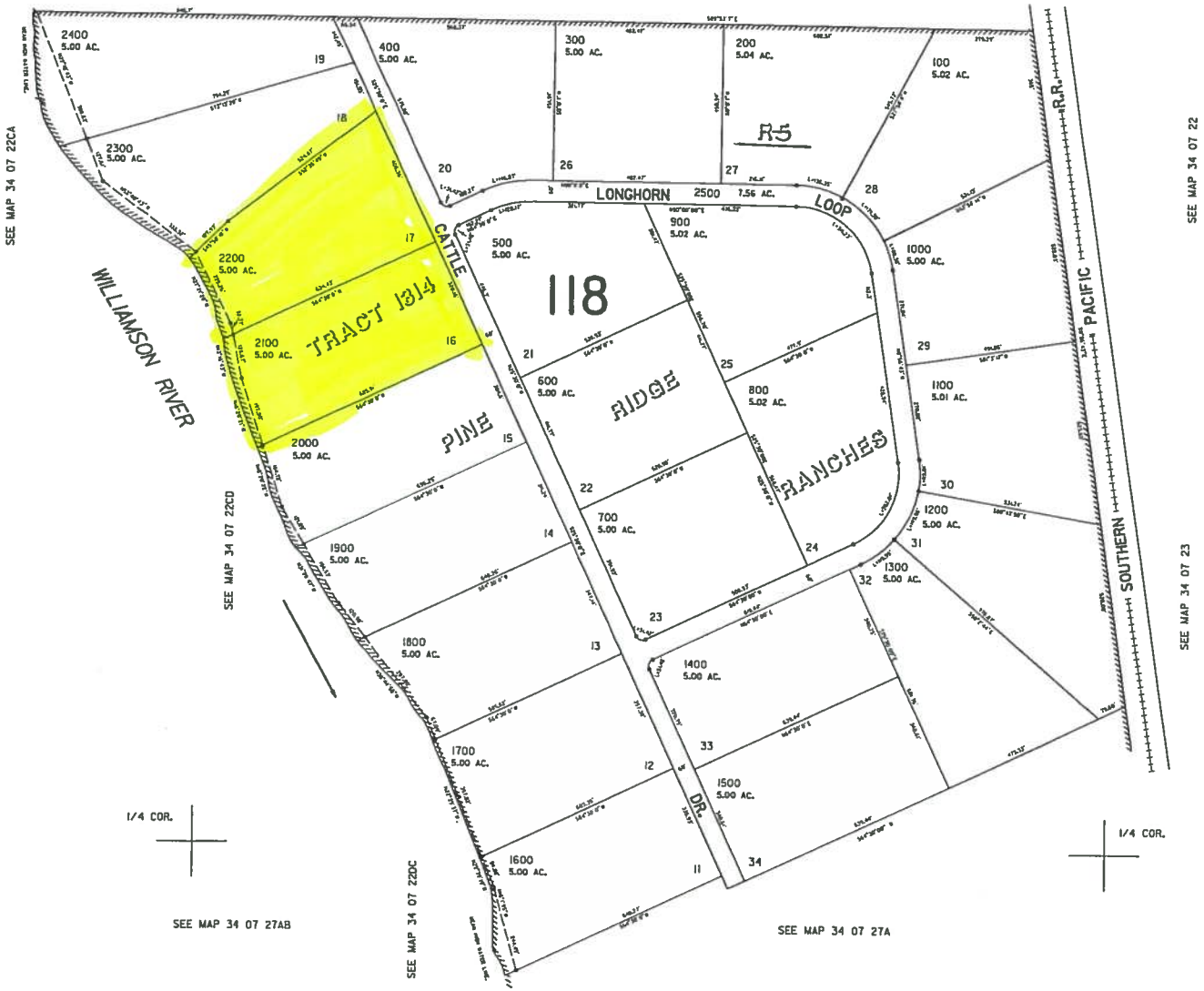

34 07 22D

RECEIVED
NOV 05 2014
OWRD

T.34S. R.07E. W.M.
KLAMATH COUNTY

THIS MAP WAS PREPARED FOR
ASSESSMENT PURPOSE ONLY

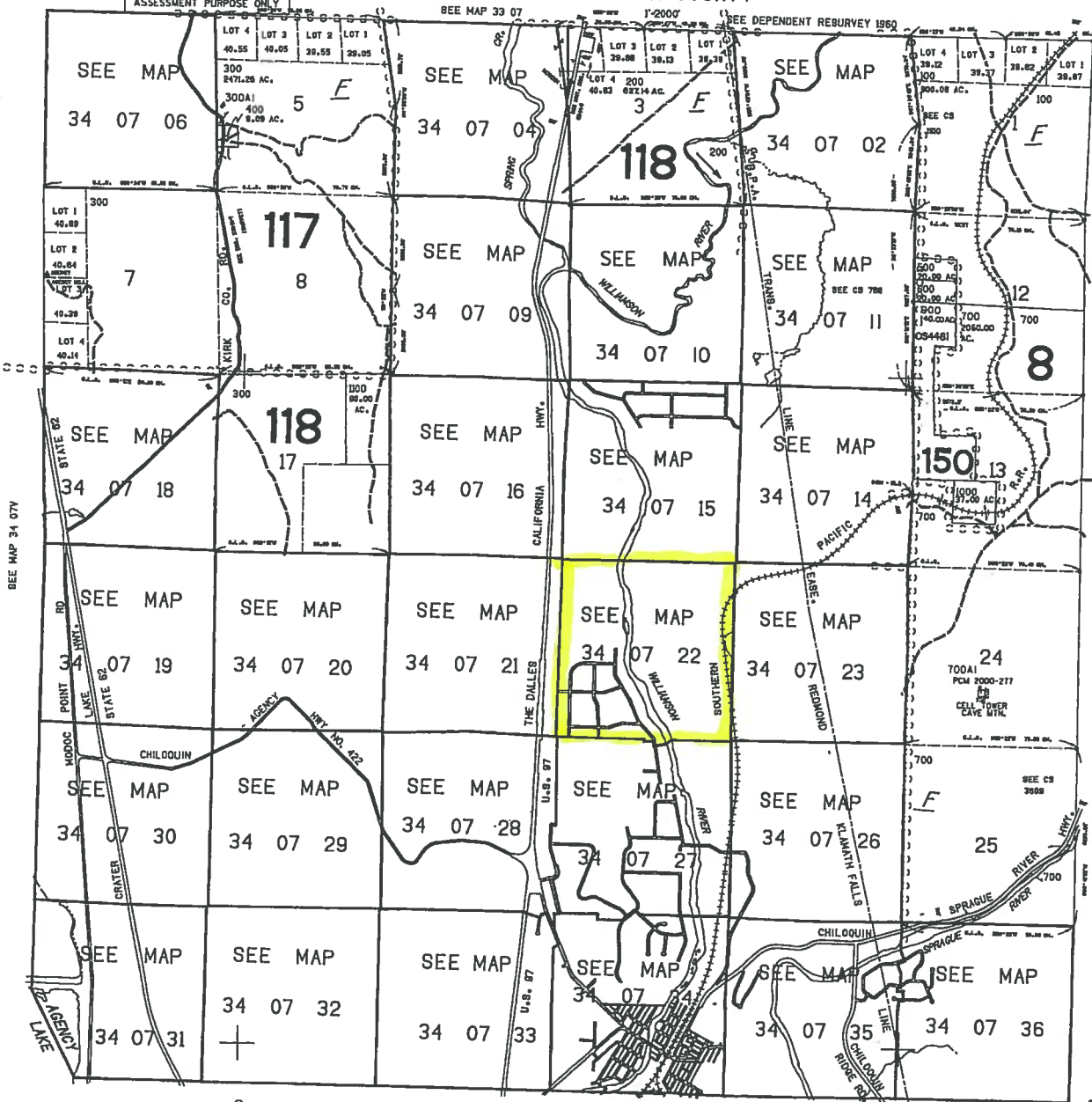

34 07
& INDEX
CHILOQUIN

CANCELLED NO.
700 A1

355,000

34 07
& INDEX
CHILOQUIN

RECEIVED
NOV 05 2014
OWRD

REVISED 5-19-11

THIS MAP WAS PREPARED FOR ASSESSMENT PURPOSE ONLY

SECTION 22 T.34S. R.07E. W.M. KLAMATH COUNTY 1" = 400'

34 07 22 & INDEX

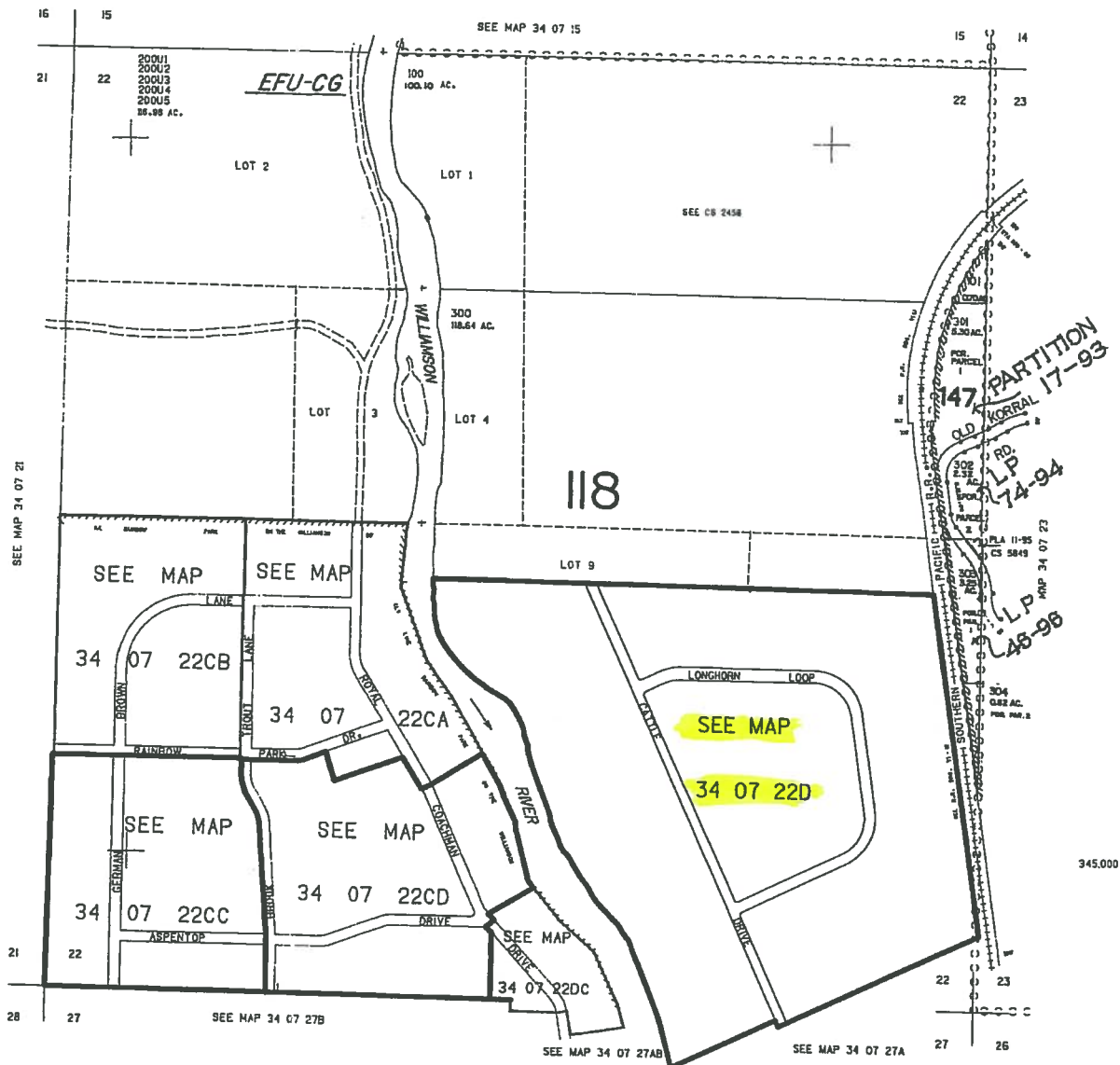

34 07 22 & INDEX

RECEIVED NOV 05 2014 OWRD