

LEGEND

—	SECTION LINE		IRRIGATED ACRES CERTIFICATE 65750
—	1/4 1/4 LINE		IRRIGATED ACRES TRANSFERRED "FROM"
—	TAX LOT LINE		IRRIGATED ACRES TRANSFERRED "TO" (POD CHANGE)
—	GOVERNMENT LOT LINE		TOTAL IRRIGATED ACRES (REMAINING)
—	RIVER		GOVERNMENT LOT NUMBER
—	ROAD		IRRIGATED ACRES TRANSFERRED "FROM" GOVERNMENT LOT NUMBER
—	BURIED PIPE		IRRIGATED ACRES TRANSFERRED "TO" (POU & POD CHANGE) GOVERNMENT LOT NUMBER
TL 2100	TAX LOT NUMBER		SECTION CENTER
GL	GOVERNMENT LOT		
IRR	IRRIGATED		
SEC	SECTION		
QQ	1/4 1/4 SECTION		
MLP	MAJOR LAND PARTITION		
	VALVE		
	POD (RIVER)		

AUTHORIZED IRRIGATED ACREAGE BY GOVERNMENT LOT

GL	QQ	SEC	IRR ACRES
9	NESW	22	3.9
10	NESW	22	0.1
TOTAL FOR NESW = 4.0 ACRES			
9	NWSE	22	6.2
10	NWSE	22	9.0
TOTAL FOR NWSE = 32.2 ACRES			
11	NWSE	22	17.0

NOTES

- THIS MAP WAS PREPARED FROM FIELD MEASUREMENTS, TRACT 1314 PINE RIDGE RANCHES, AND KLAMATH COUNTY TAX MAPS T34S, R7E, SEC. 22 AND T34S, R7E, SEC. 22D.
- THIS MAP IS FOR THE PURPOSE OF IDENTIFYING THE LOCATION OF THE WATER RIGHT ONLY AND HAS NO INTENT TO PROVIDE DIMENSIONS OR LOCATION OF PROPERTY LINES.
- FOR TAX LOT INFORMATION, SEE TAX MAPS INCLUDED WITH THIS SUBMITTAL.
- DATE OF PRIORITY FOR THIS APPLICATION IS JUNE 30, 1955.
- THE LIMIT OF THE CURRENT WATER RIGHT FOR CERTIFICATE 65750 IS THE EASTERLY EASEMENT LINE OF A 30' WIDE EASEMENT AS DEFINED PER MLP 7-85. THE EASEMENT HAS SINCE BEEN ABANDONED PER TRACT 1314, PINE RIDGE RANCHES.
- LOT 18, TRACT 1314 PINE RIDGE RANCHES. TOTAL IRRIGATED ACREAGE IS 2.2 ACRES.

POD TIES

AUTHORIZED POD "FROM": 3930'± NORTH & 2120'± EAST FROM THE NORTHWEST CORNER OF SECTION 27.

PROPOSED POD "TO": 810'± SOUTH & 210'± WEST FROM THE CENTER OF SECTION 22.

RECEIVED BY OWRD

FEB 04 2015

SALEM, OR

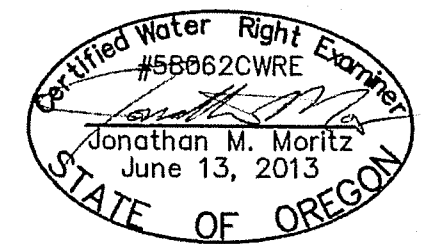

RENEWAL 12/31/16

ADKINS
 CONSULTING ENGINEERING, LLP
 Engineers ▲ Planners ▲ Surveyors
 2950 Shasta Way · Klamath Falls, Oregon 97603 · (541) 884-4666 · FAX (541) 884-5335
 Oregon · California

TRANSFER APPLICATION MAP
 FOR
 SHERWOOD MORF
 T34S, R7E, SEC. 22, W.M.
 KLAMATH COUNTY, OREGON
 CERTIFICATE NUMBER: 65750

THIS MAP WAS PREPARED FOR
ASSESSMENT PURPOSE ONLY

NE 1/4 SE 1/4 SEC. 22 T.34S. R.07E. W.M.
KLAMATH COUNTY
1" = 200'

34 07 22D

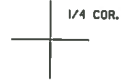

SEE MAP 34 07 22

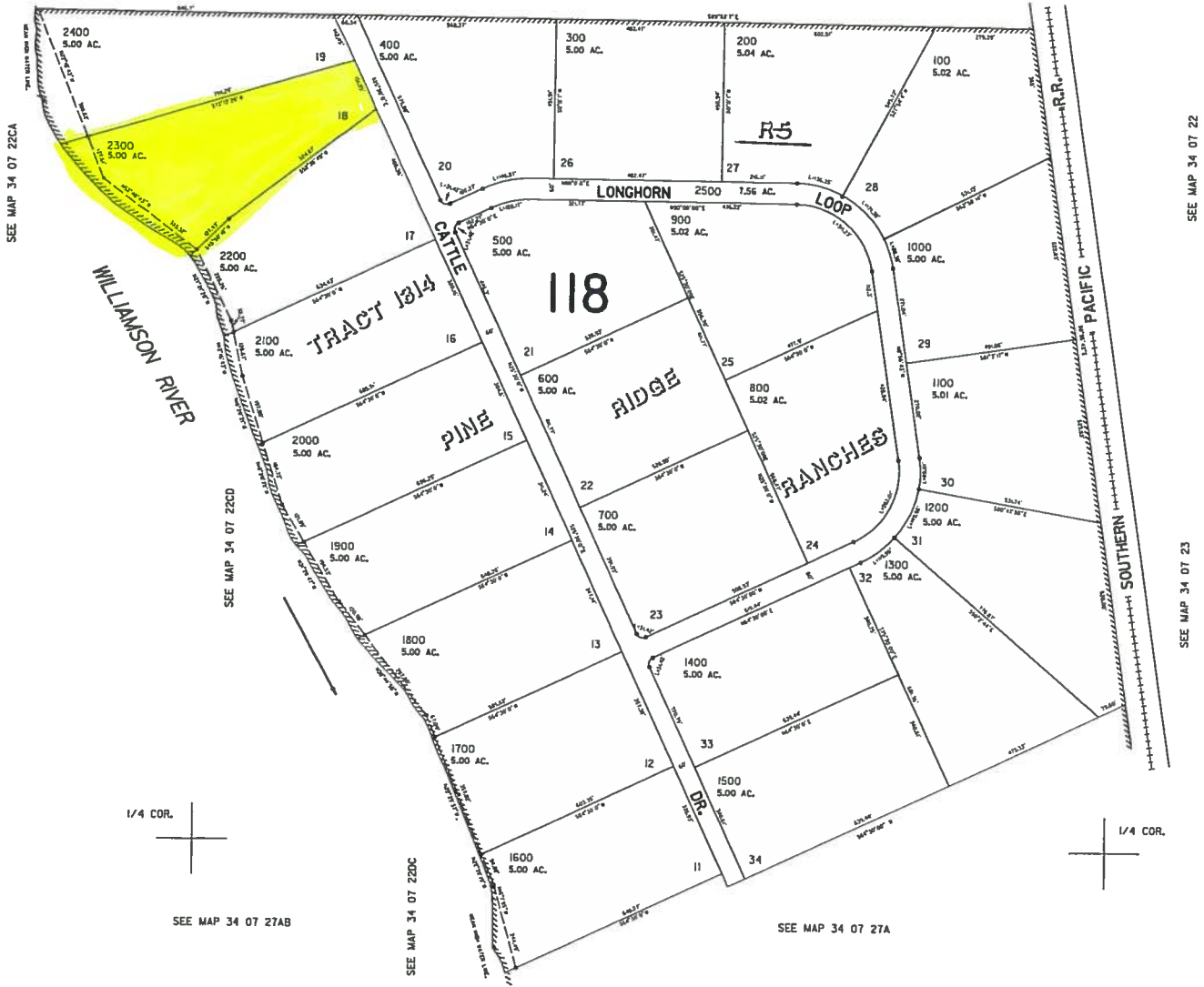

34 07 22D

RECEIVED
NOV 05 2014
OWRD

T.34S. R.07E. W.M.
KLAMATH COUNTY

THIS MAP WAS PREPARED FOR
ASSESSMENT PURPOSE ONLY

34 07
& INDEX
CHILOQUIN

CANCELLED NO.
700 AI

355,000

SEE MAP 34 08

34 07
& INDEX
CHILOQUIN

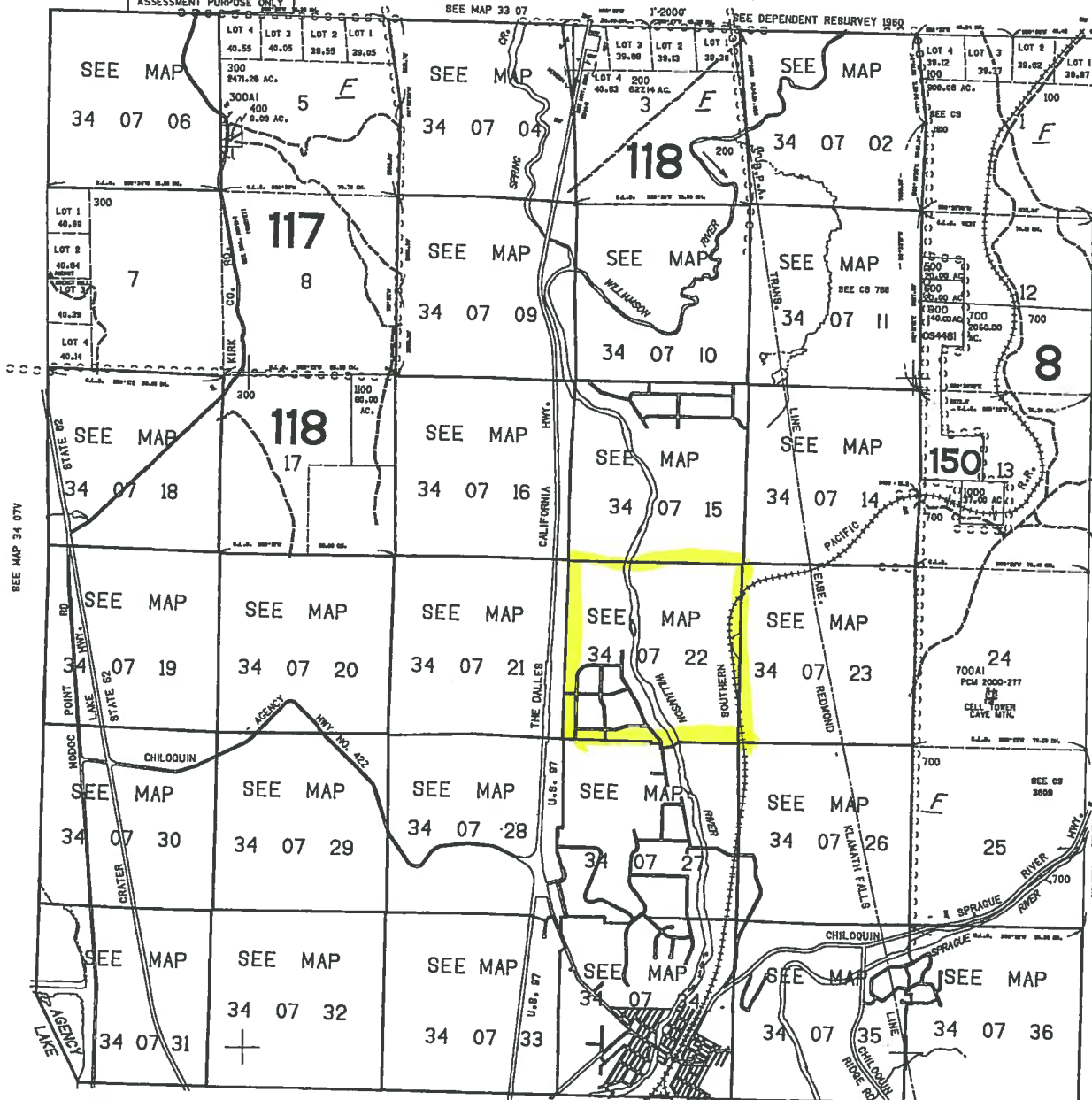

RECEIVED
NOV 05 2014
OWRD

REVISED 5-19-11

THIS MAP WAS PREPARED FOR ASSESSMENT PURPOSE ONLY

SECTION 22 T.34S. R.07E. W.M. KLAMATH COUNTY 1" = 400'

34 07 22 & INDEX

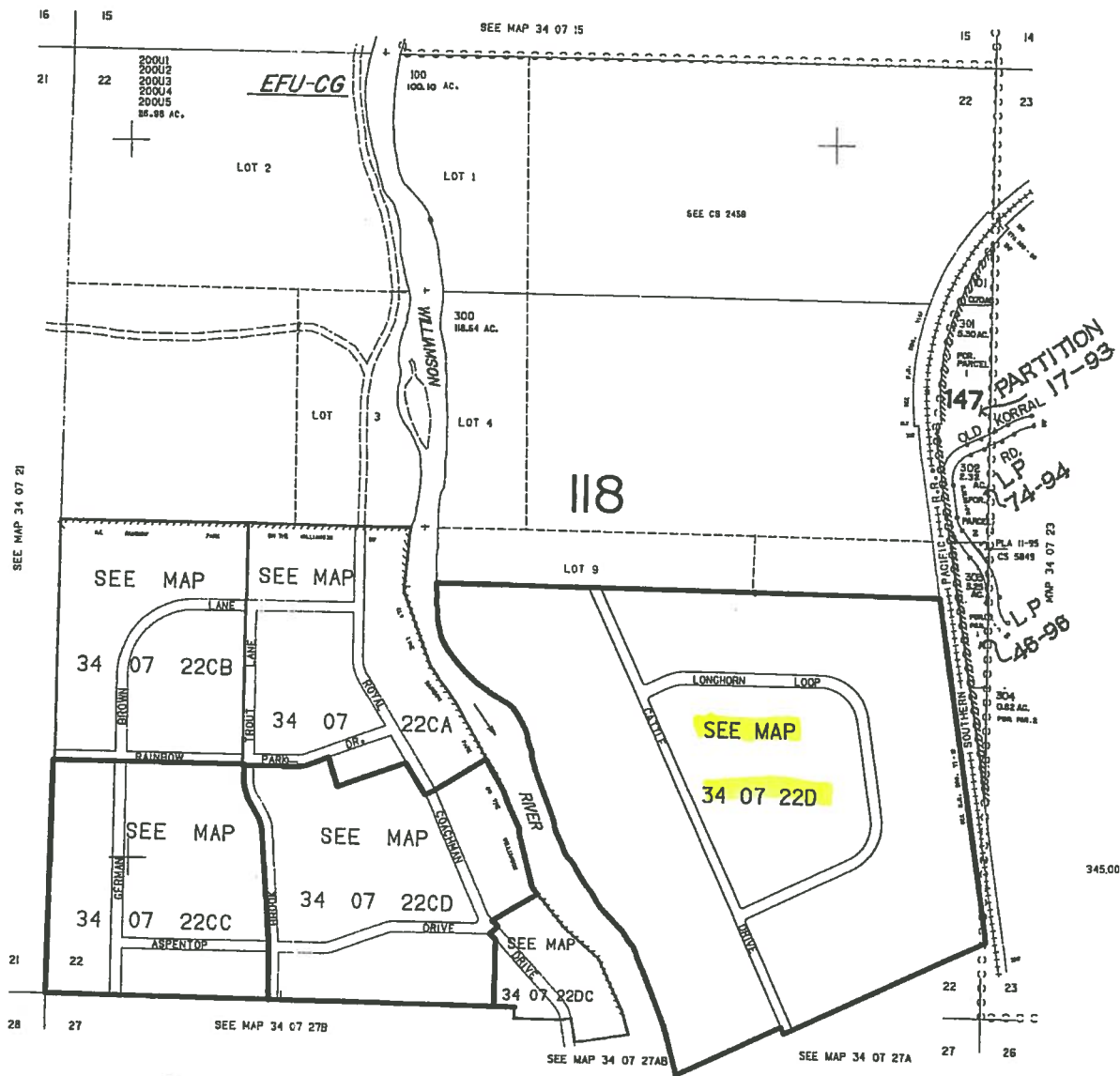

34 07 22 & INDEX

RECEIVED
NOV 05 2014
OWRD