

RECEIVED
NOV 05 2014
OWRD

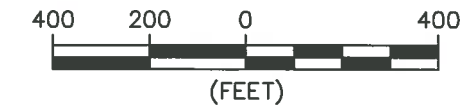

LEGEND

- SECTION LINE
- 1/4 1/4 LINE
- TAX LOT LINE
- GOVERNMENT LOT LINE
- RIVER
- ROAD
- BURIED PIPELINE
- VALVE
- SECTION CENTER
- TAX LOT NUMBER
- GOVERNMENT LOT
- MAJOR LAND PARTITION
- POD (RIVER)
- TOTAL IRRIGATED ACRES PER 1/4 1/4 SECTION
- IRRIGATED ACRES LOT 12, TRACT 1314 1/4 1/4 SECTION
- IRRIGATED ACRES CERTIFICATE 65750

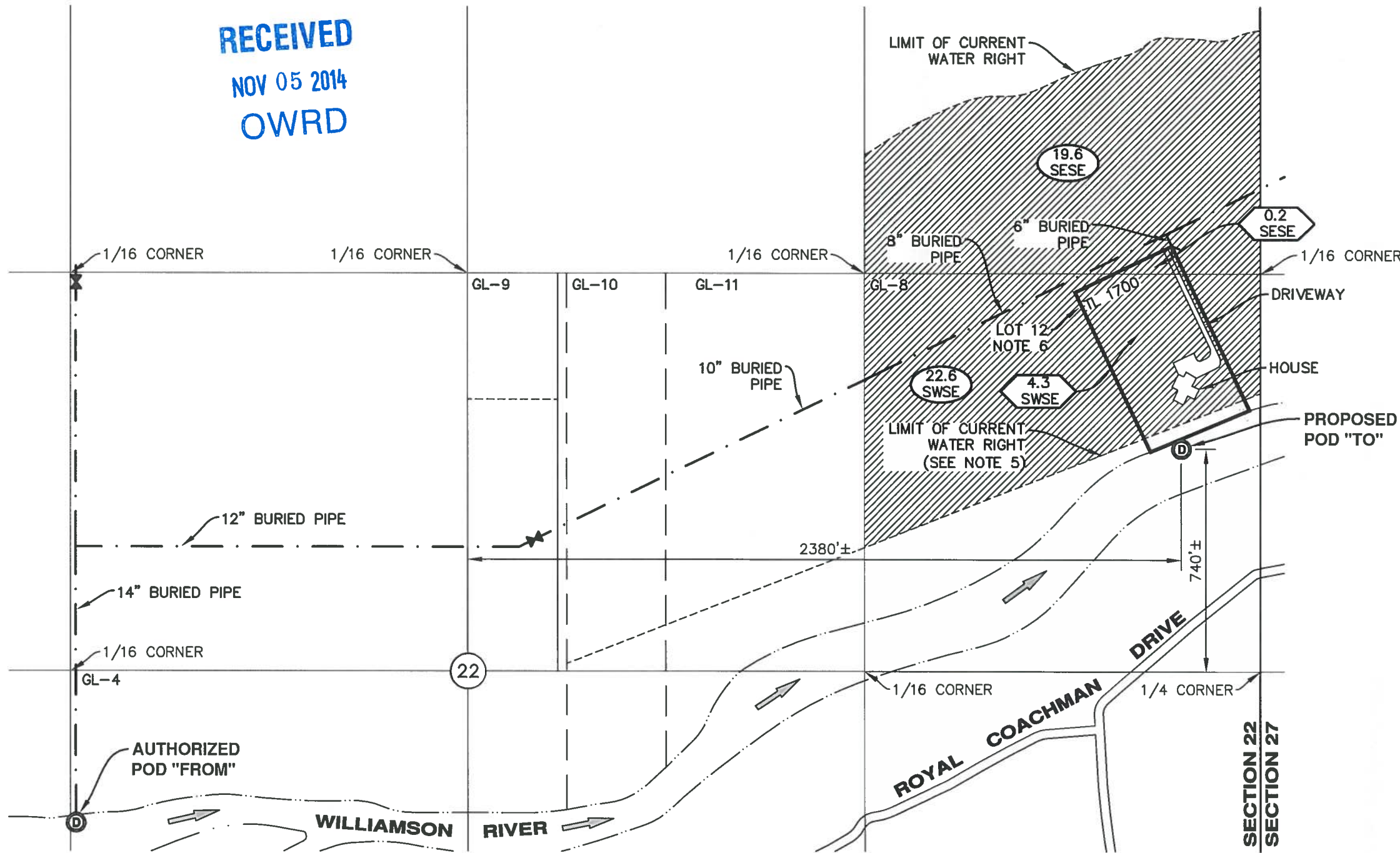

POD TIES

AUTHORIZED POD "FROM": 3930'± NORTH & 2120'± EAST FROM THE NORTHWEST CORNER OF SECTION 27.

PROPOSED POD "TO": 2380'± SOUTH & 740'± EAST FROM THE CENTER OF SECTION 22.

NOTES

1. THIS MAP WAS PREPARED FROM FIELD MEASUREMENTS, TRACT 1314 PINE RIDGE RANCHES, AND KLAMATH COUNTY TAX MAPS T34S, R7E, SEC. 22 AND T34S, R7E, SEC. 22D.
2. THIS MAP IS FOR THE PURPOSE OF IDENTIFYING THE LOCATION OF THE PODs ONLY AND HAS NO INTENT TO PROVIDE DIMENSIONS OR LOCATION OF PROPERTY LINES.
3. FOR TAX LOT INFORMATION, SEE TAX MAPS INCLUDED WITH THIS SUBMITTAL.
4. DATE OF PRIORITY FOR THIS APPLICATION IS JUNE 30, 1955.
5. THE LIMIT OF THE CURRENT WATER RIGHT FOR CERTIFICATE 65750 IS THE EASTERLY EASEMENT LINE OF A 30' WIDE EASEMENT AS DEFINED PER MLP 7-85. THE EASEMENT HAS SINCE BEEN ABANDONED PER TRACT 1314, PINE RIDGE RANCHES.
6. LOT 12, TRACT 1314 PINE RIDGE RANCHES.

[Signature]
APPLICANT

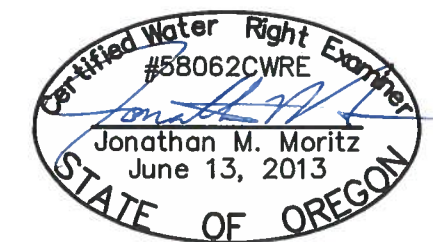

RENEWAL 12/31/14

TRANSFER APPLICATION MAP

FOR
ALLEN MAXFIELD
T34S, R7E, SEC. 22, W.M.
KLAMATH COUNTY, OREGON
CERTIFICATE NUMBER: 65750

ADKINS

CONSULTING ENGINEERING, LLP Engineers ▲ Planners ▲ Surveyors

2950 Shasta Way · Klamath Falls, Oregon 97603 · (541) 884-4666 · FAX (541) 884-5335

Oregon · California

3259-01

9/11/14

THIS MAP WAS PREPARED FOR ASSESSMENT PURPOSE ONLY

NE 1/4 SE 1/4 SEC. 22 T.34S. R.07E. W.M.
KLAMATH COUNTY

34 07 22D

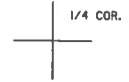

1" = 200'

SEE MAP 34 07 22

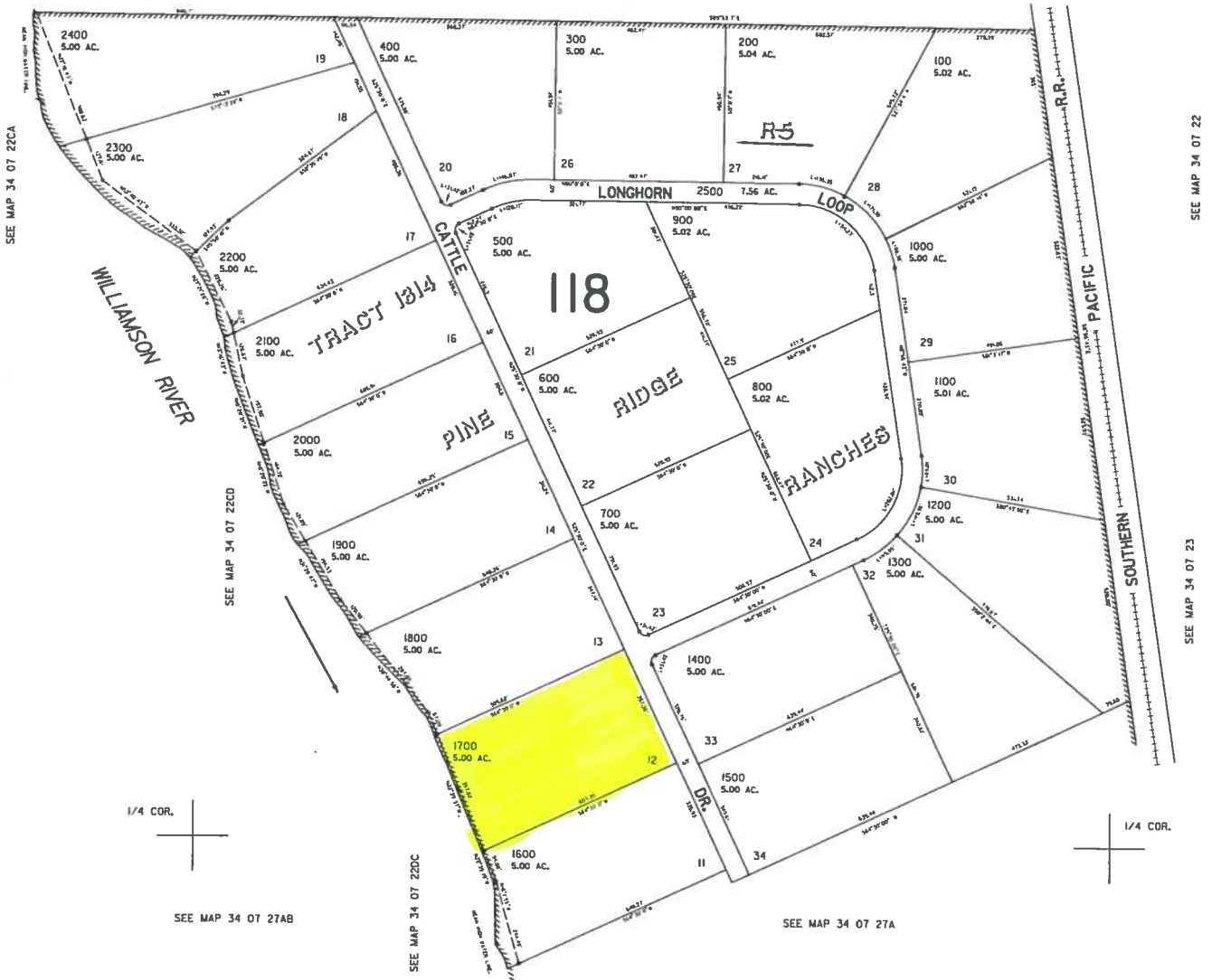

34 07 22D

RECEIVED
NOV 05 2014
OWRD

T.34S. R.07E. W.M.
 KLAMATH COUNTY

THIS MAP WAS PREPARED FOR
 ASSESSMENT PURPOSE ONLY

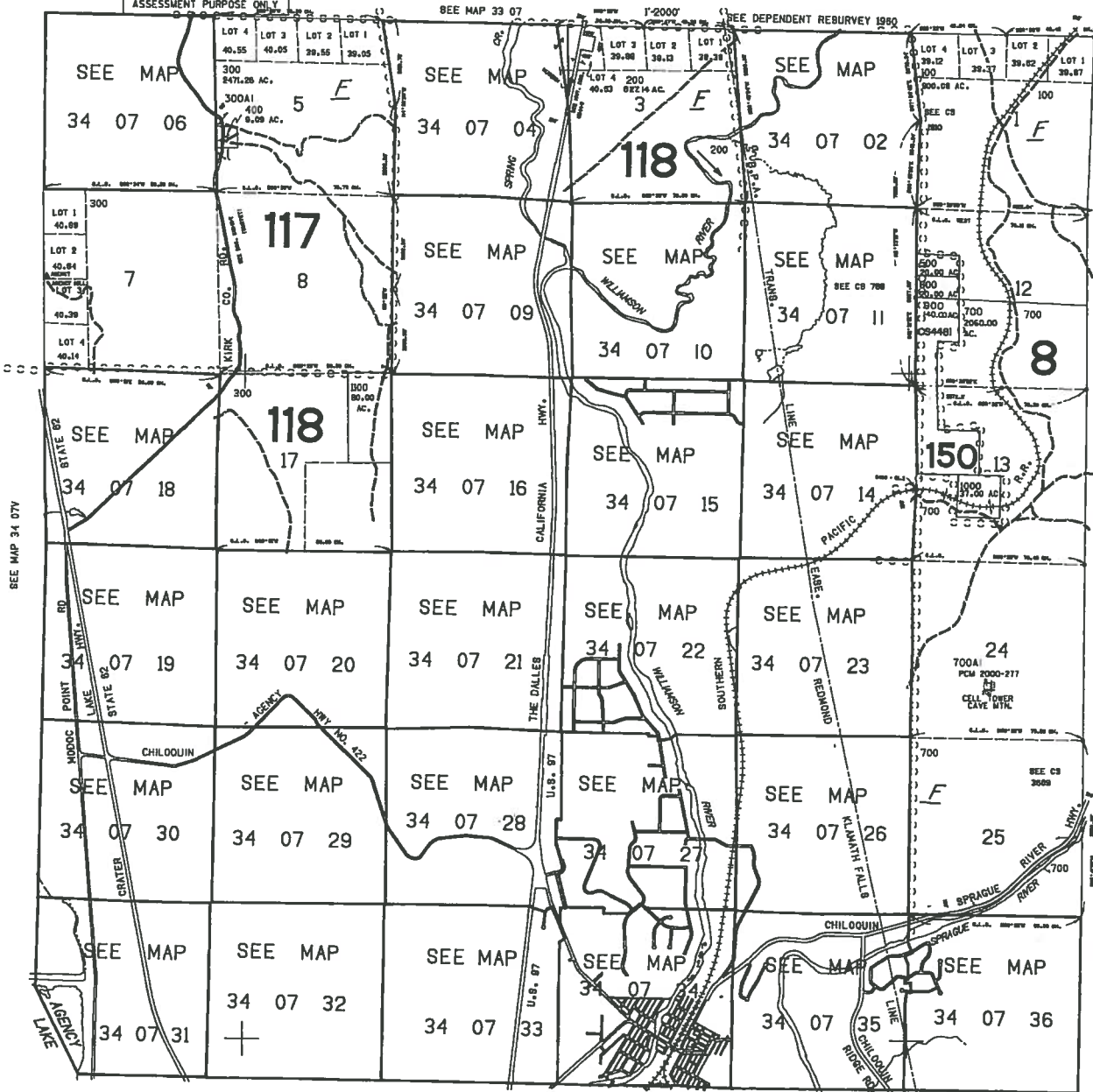

34 07
 & INDEX
 CHILOQUIN

CANCELLED NO.
 700 A1

355,000

34 07
 & INDEX
 CHILOQUIN

RECEIVED
 NOV 05 2014
 OWRD

REVISED 5-19-11
THIS MAP WAS PREPARED FOR
ASSESSMENT PURPOSE ONLY

SECTION 22 T.34S. R.07E. W.M.
KLAMATH COUNTY
1" = 400'

34 07 22
& INDEX

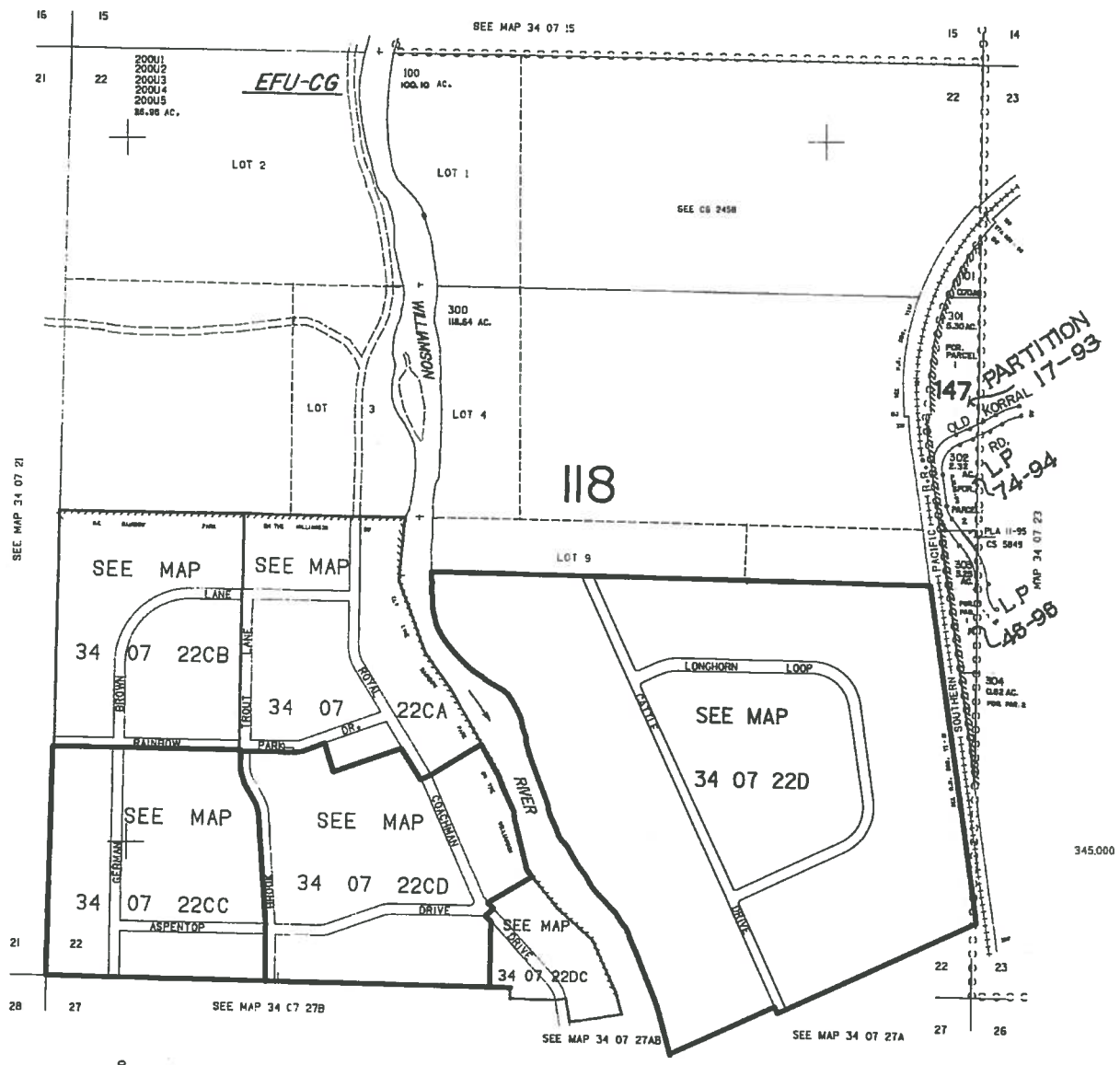

34 07 22
& INDEX

RECEIVED
NOV 05 2014
OWRD