

LEGEND			
	SECTION LINE		IRRIGATED ACRES IN GL-8 CERTIFICATE 65750 REMAINING ACRES - AUTHORIZED POD
	1/4 1/4 LINE		IRRIGATED ACRES IN GL-8 CERTIFICATE 65750 REMAINING ACRES - AUTHORIZED POD
	TAX LOT LINE		IRRIGATED ACRES - POD CHANGE (PROPOSED POD)
	GOVERNMENT LOT LINE		IRRIGATED ACRES - POD CHANGE (PROPOSED POD)
	RIVER		IRRIGATED ACRES TRANSFERRED "FROM"
	ROAD		IRRIGATED ACRES TRANSFERRED "FROM"
	BURIED PIPELINE		IRRIGATED ACRES TRANSFERRED "TO" (POU & POD CHANGE)
	VALVE		IRRIGATED ACRES TRANSFERRED "TO" (POU & POD CHANGE)
	SECTION CENTER		
TL 1800	TAX LOT NUMBER		
GL	GOVERNMENT LOT		
IRR	IRRIGATED		
SEC	SECTION		
QQ	1/4 1/4 SECTION		
MLP	MAJOR LAND PARTITION		
	POD (RIVER)		

POD TIES

AUTHORIZED POD "FROM": 3930'± NORTH & 2120'± EAST FROM THE NORTHWEST CORNER OF SECTION 27.

PROPOSED POD "TO": 2150'± SOUTH & 620'± EAST FROM THE CENTER OF SECTION 22.

NOTES

1. THIS MAP WAS PREPARED FROM FIELD MEASUREMENTS, TRACT 1314 PINE RIDGE RANCHES, AND KLAMATH COUNTY TAX MAPS T34S, R7E, SEC. 22 AND T34S, R7E, SEC. 22D.
2. THIS MAP IS FOR THE PURPOSE OF IDENTIFYING THE LOCATION OF THE WATER RIGHT TRANSFERS ONLY AND HAS NO INTENT TO PROVIDE DIMENSIONS OR LOCATION OF PROPERTY LINES.
3. FOR TAX LOT INFORMATION, SEE TAX MAPS INCLUDED WITH THIS SUBMITTAL.
4. DATE OF PRIORITY FOR THIS APPLICATION IS JUNE 30, 1955.
5. THE LIMIT OF THE CURRENT WATER RIGHT FOR CERTIFICATE 65750 IS THE EASTERLY EASEMENT LINE OF A 30' WIDE EASEMENT AS DEFINED PER MLP 7-85. THE EASEMENT HAS SINCE BEEN ABANDONED PER TRACT 1314, PINE RIDGE RANCHES.
6. LOT 13, TRACT 1314 PINE RIDGE RANCHES. TOTAL IRRIGATED ACREAGE IS 4.2 ACRES.

RECEIVED BY OWRD

FEB 04 2015

SALEM, OR

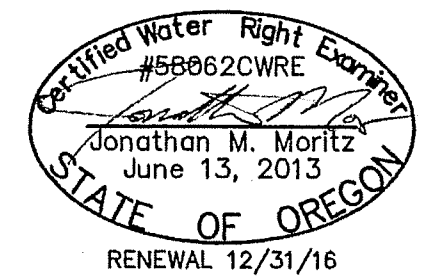

TRANSFER APPLICATION MAP
 FOR
 CHARLES WALTON
 T34S, R7E, SEC. 22, W.M.
 KLAMATH COUNTY, OREGON
 CERTIFICATE NUMBER: 65750

THIS MAP WAS PREPARED FOR ASSESSMENT PURPOSE ONLY

NE 1/4 SE 1/4 SEC. 22 T.34S. R.07E. W.M.
KLAMATH COUNTY

34 07 22D



1" = 200'

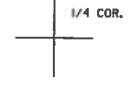

SEE MAP 34 07 22

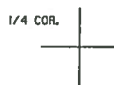
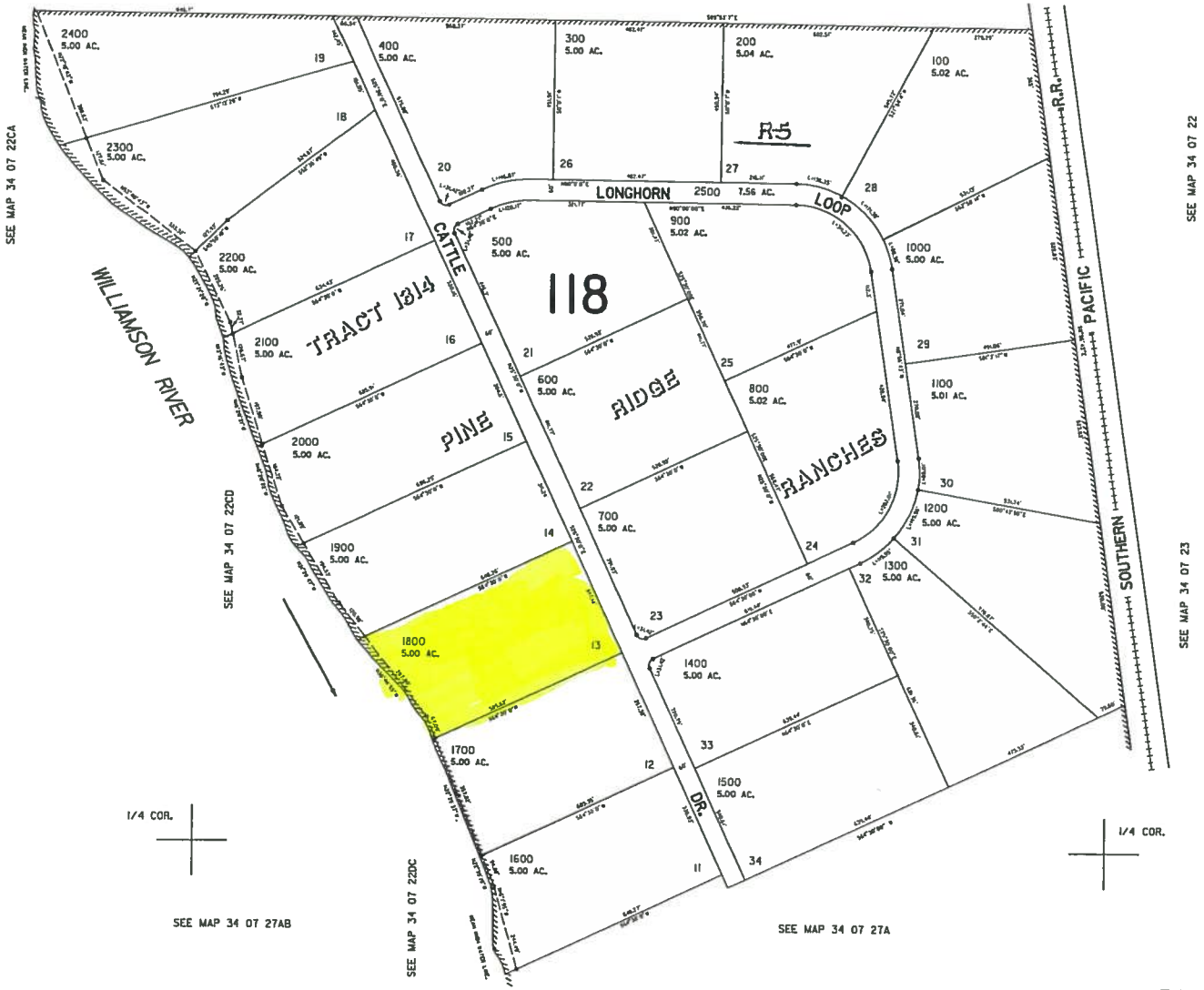

SEE MAP 34 07 27AB



SEE MAP 34 07 27A

34 07 22D

RECEIVED
NOV 05 2014
OWRD

T.34S. R.07E. W.M.
KLAMATH COUNTY

THIS MAP WAS PREPARED FOR
ASSESSMENT PURPOSE ONLY

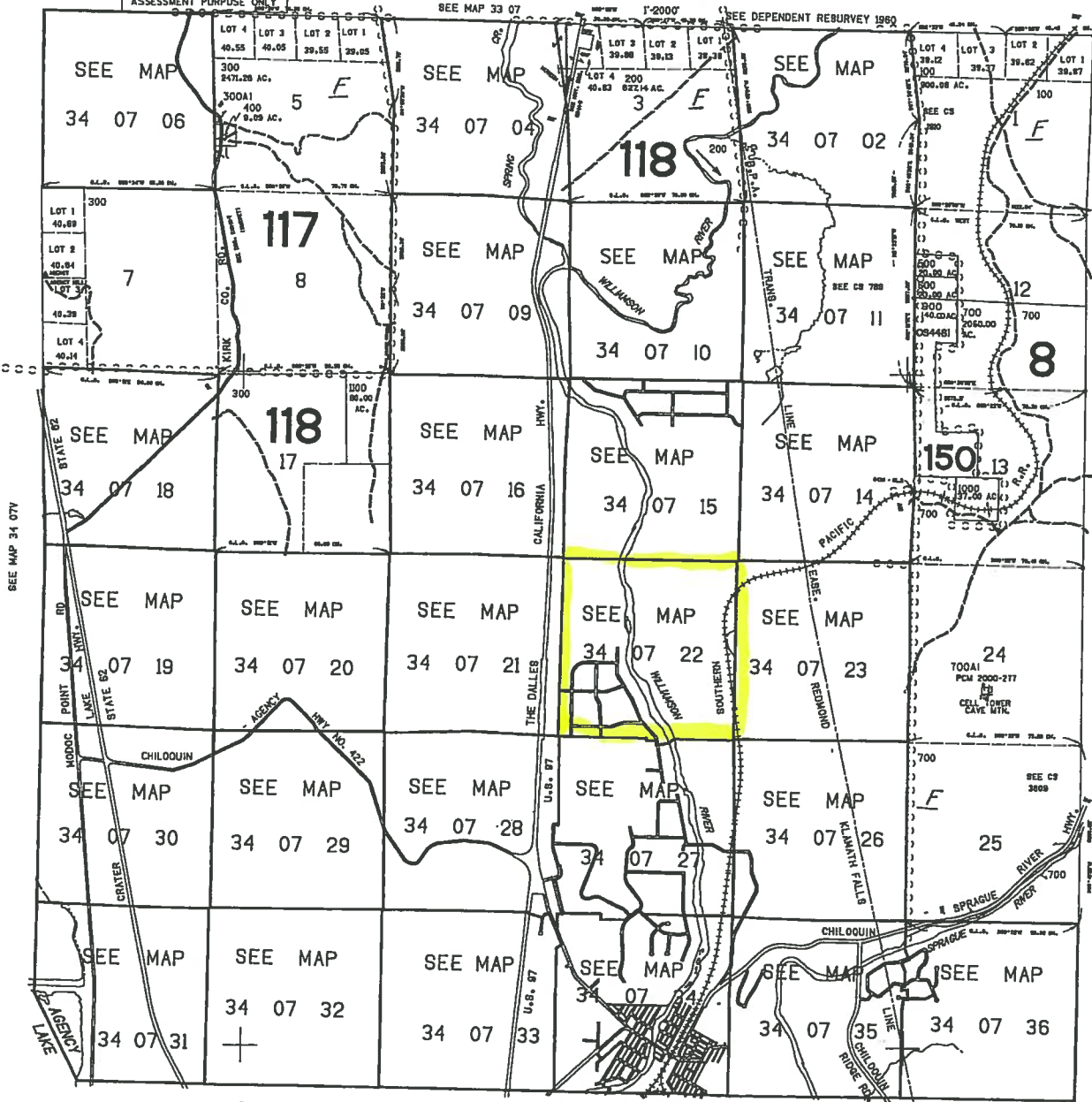

34 07
& INDEX
CHILOQUIN

CANCELLED NO.
700 AI

355,000

34 07
& INDEX
CHILOQUIN

RECEIVED
NOV 05 2014
OWRD

REVISED 5-19-11
THIS MAP WAS PREPARED FOR
ASSESSMENT PURPOSE ONLY

SECTION 22 T.34S. R.07E. W.M.
KLAMATH COUNTY
1" = 400'

34 07 22
& INDEX

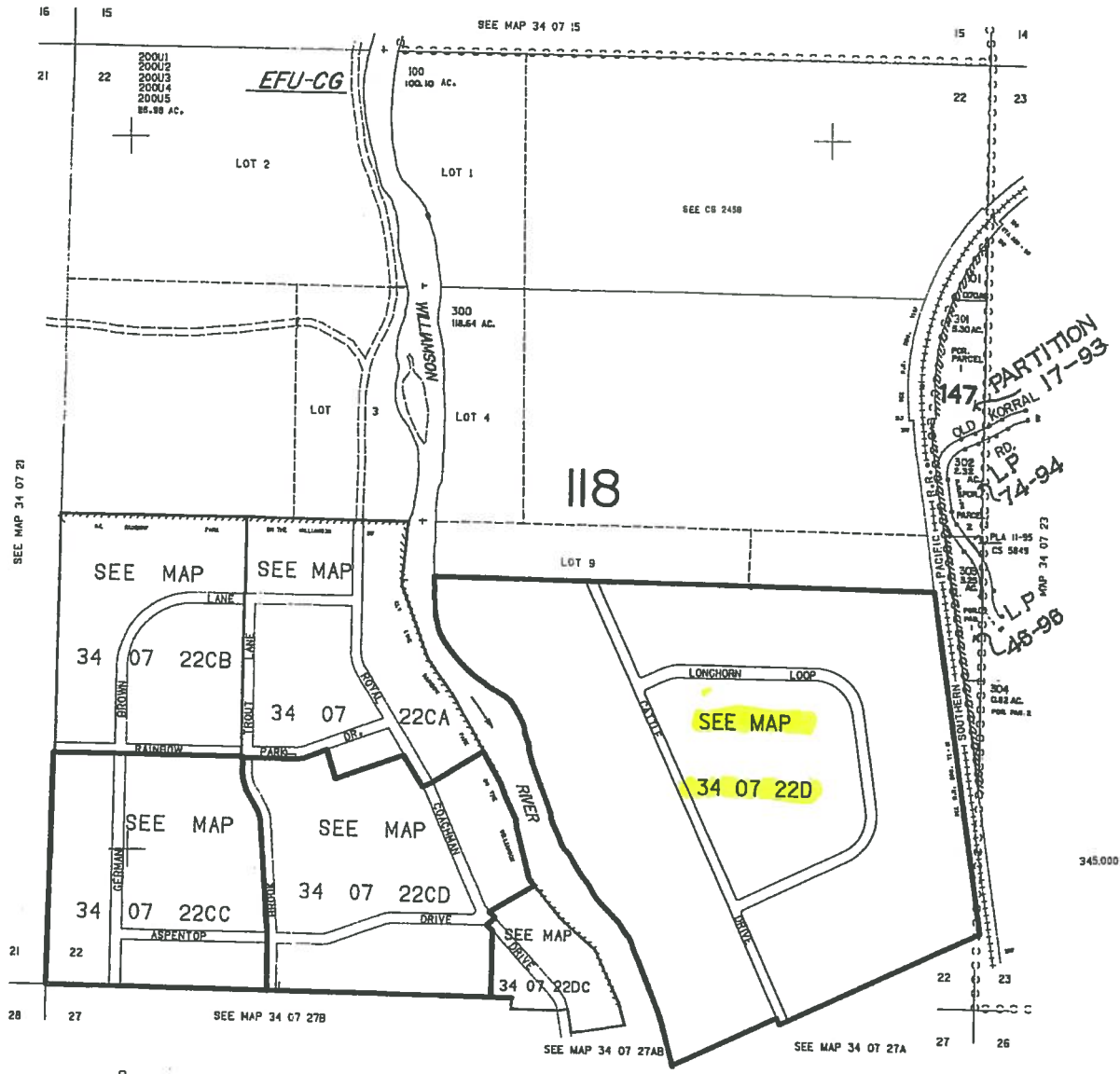

34 07 22
& INDEX

RECEIVED
NOV 05 2014
OWRD