

PERMIT AMENDMENT MAP

APPLICATION G-15942 PERMIT G-15678

PRIORITY DATE: MARCH 7, 2003

SEC. 12, TOWNSHIP 4 SOUTH, RANGE 2 WEST, W.M., MARION COUNTY, OREGON

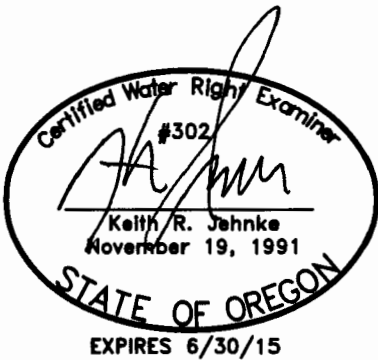
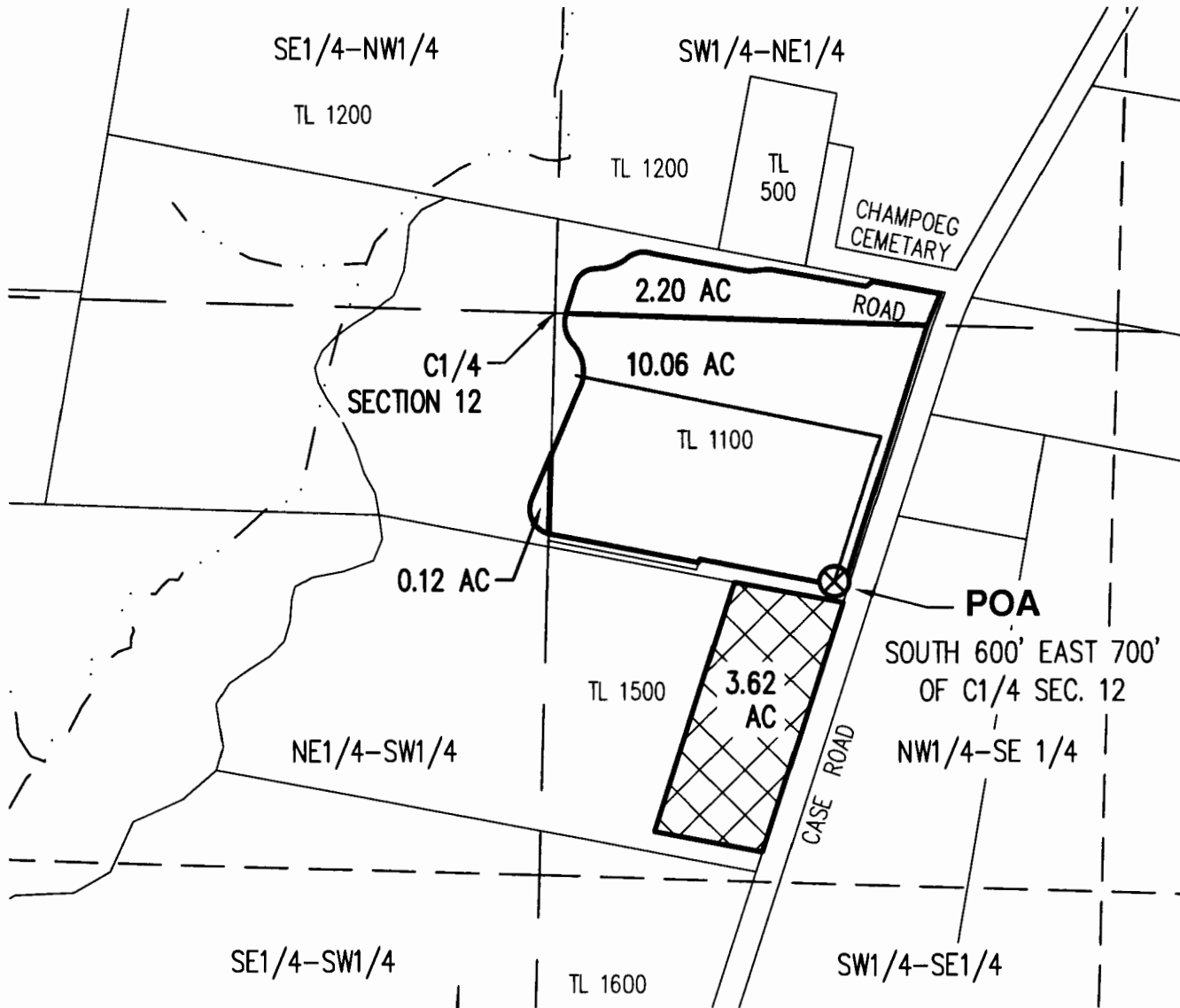

RECEIVED BY OWRD

NOV 07 2014

SALEM, OR

LEGEND

- POINT OF APPROPRIATION (POA)
- EXISTING PLACE OF USE (12.38± ACRES)
- PROPOSED PLACE OF USE (3.62± ACRES)
- IRRIGATION MAINLINE
- 1/4 1/4 SECTION LINE
- TAX LOT
- WATERCOURSE

SCALE 1"=400 FEET

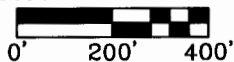

PREPARED FOR
GARY ROSHAK
21897 CASE ROAD NE
AURORA, OR 97002

CASE ROAD WATER RIGHTS		DATE: 08/15/14
DRAWN BY: TGL	CHECKED BY: KJ	DWG: 4078GIS
AKS ENGINEERING & FORESTRY, LLC		SUITE 100
12965 SW HERMAN RD		TUALATIN, OR 97062
PHONE: 503.563.6151		FAX: 503.563.6152
		JOB: 4078



THIS MAP IS FOR THE PURPOSE OF IDENTIFYING WATER RIGHT LOCATIONS ONLY AND IS NOT INTENDED TO PROVIDE LEGAL DIMENSIONS OR LOCATION OF PROPERTY CORNERS.