

Amended Transfer Map  
 Section 5, T3N, R29E, WM  
 Umatilla County, Oregon  
 Certificate 63718

RECEIVED BY OWFD

JUL 29 2014

SALEM, OR

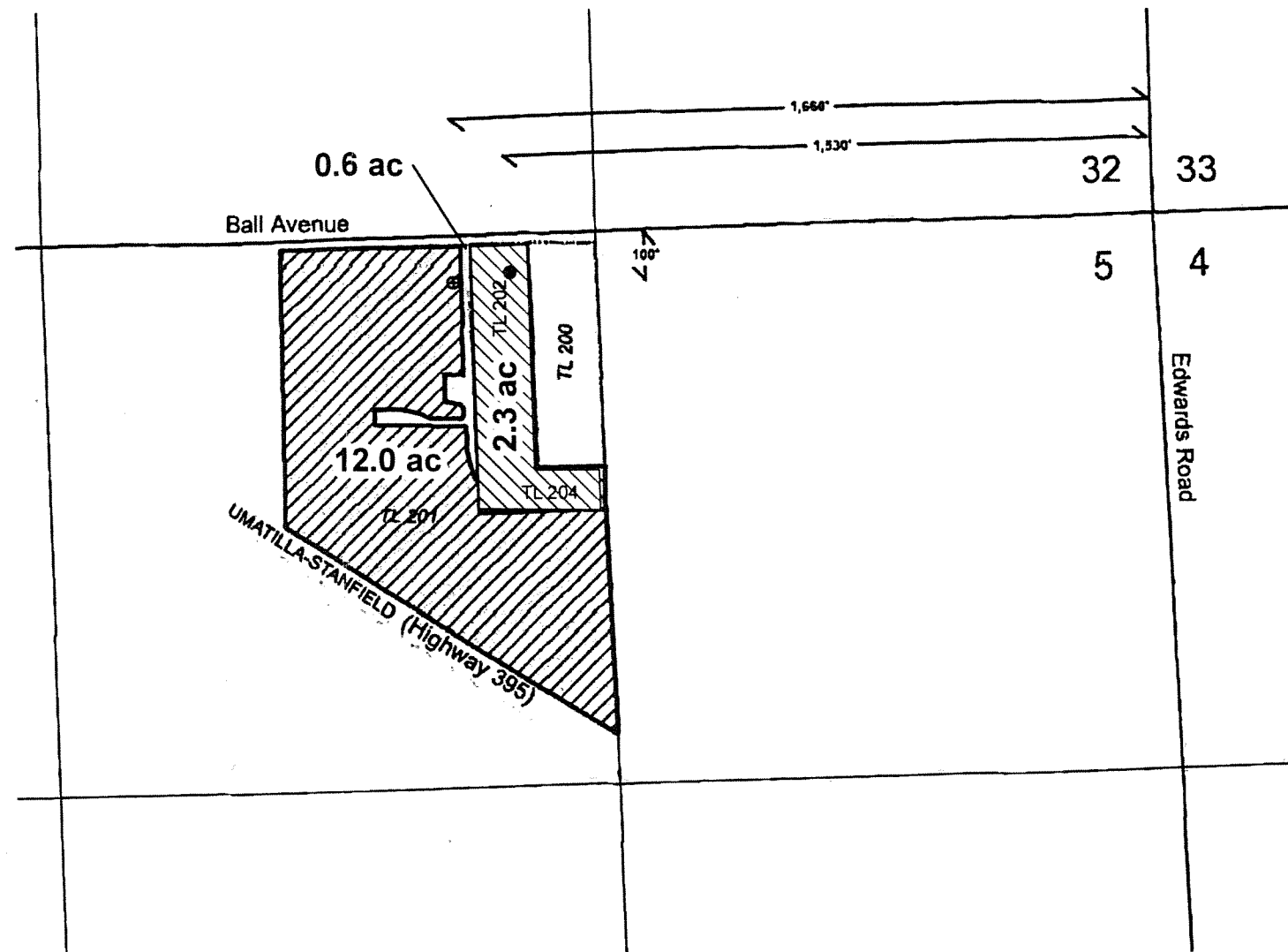

NOTES:  
 Proposed POA: Located 100' S and 1,600' W from the NE corner of Sec 5  
 Existing POA: Located 100' S and 1,530' W from the NE corner of Sec 5  
 based on current information. Location is 80' S and 1,530' W based on  
 Cert 68718 and associated COBU map.

This map was prepared for the purpose of identifying the location of a  
 water right only and is not intended to provide legal dimensions or  
 locations of property ownership lines.

LEGEND

- Existing POA (POA1)
- ⊕ Proposed Point of Appropriation (POA 2)
- Lands With New POA 2 (12.0 ac.)
- Remaining Lands (2.3 ac.)
- Tax Lots
- Relinquished Lands (0.6 ac.)

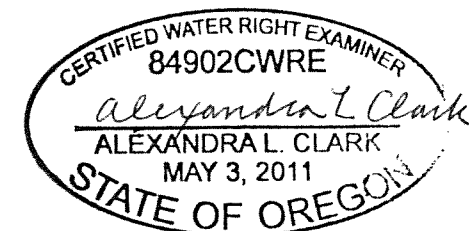

EXPIRES: 12-31-2015

License No. 84902      07/25/2014  
 Alexandra L. Clark, CWRE      Date



0      400      800



SCALE: 1" = 400'

TITLE:      FIGURE 1  
 Amended Transfer Map

LOCATION:  
 Section 5, T3N, R29E, WM  
 Umatilla County, Oregon

DATE:      07/25/2014

FILENAME: Transfer\_Map.mxd

