

TRANSFER MAP TO ACCOMPANY  
APPLICATION TO CHANGE POINT OF  
APPROPRIATION & PLACE OF USE FOR  
DON & CONNIE RAMAGE

"FROM" TAX LOT 400 IN SECTION 15,  
& TAX LOT 2100 IN SECTION 10,  
TOWNSHIP 28 SOUTH, RANGE 16 EAST, W.M.  
LAKE COUNTY, OREGON

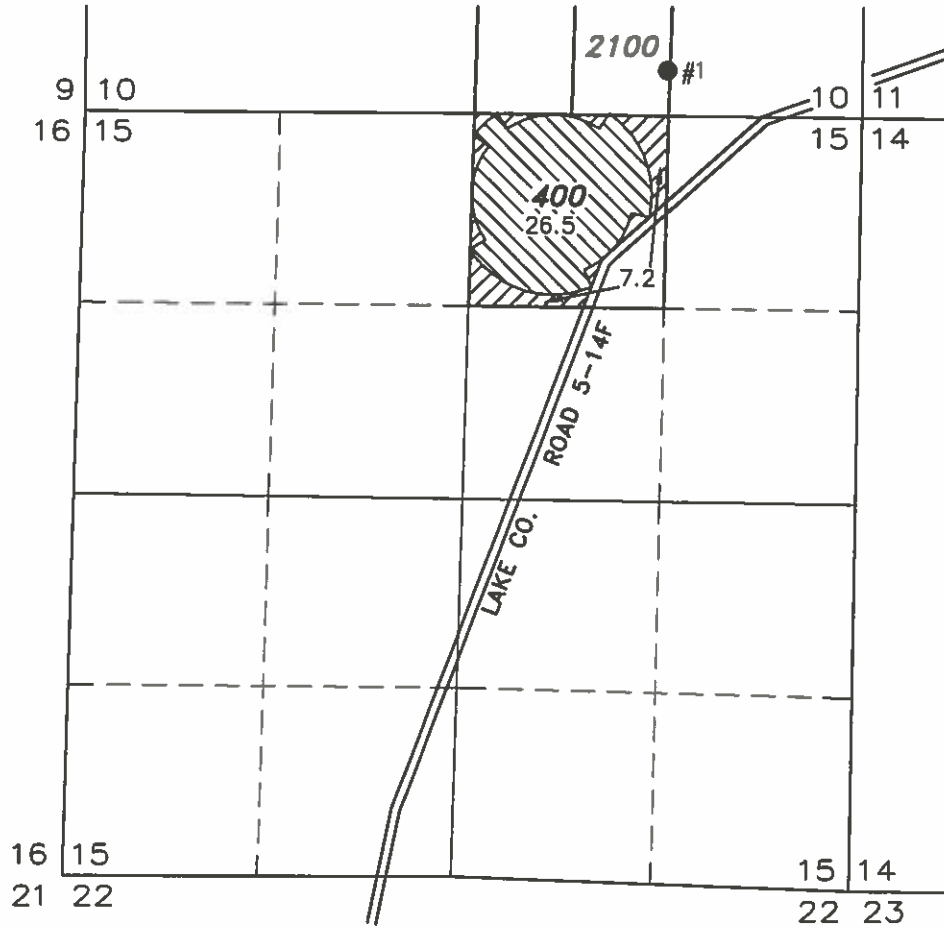

THIS MAP IS FOR THE PURPOSE OF LOCATING A WATER  
RIGHT ONLY AND HAS NO INTENT TO PROVIDE LEGAL  
DIMENSIONS OR THE LOCATION OF PROPERTY LINES.

● WELL #1 (LAKE 1385) AUTHORIZED & LOCATED IN THE SW 1/4 SE 1/4  
SECTION 10, T28S R16E, W.M. LOCATED 310 FEET NORTH AND 1340  
FEET WEST FROM THE SE CORNER OF SECTION 10.

 26.5 ACRES WATER RIGHTS FROM CERTIFICATE #82723  
(G-10043), REMAIN AS SHOWN.

 7.2 ACRES WATER RIGHTS FROM CERTIFICATE 52785  
(G-10044) TRANSFERRED AS SHOWN.

RECEIVED BY OWRD

DEC 09 2014

SALEM, OR

"TO" TAX LOT 2200  
IN SECTION 11, TOWNSHIP 28 SOUTH, RANGE 16 EAST, W.M.  
LAKE COUNTY, OREGON

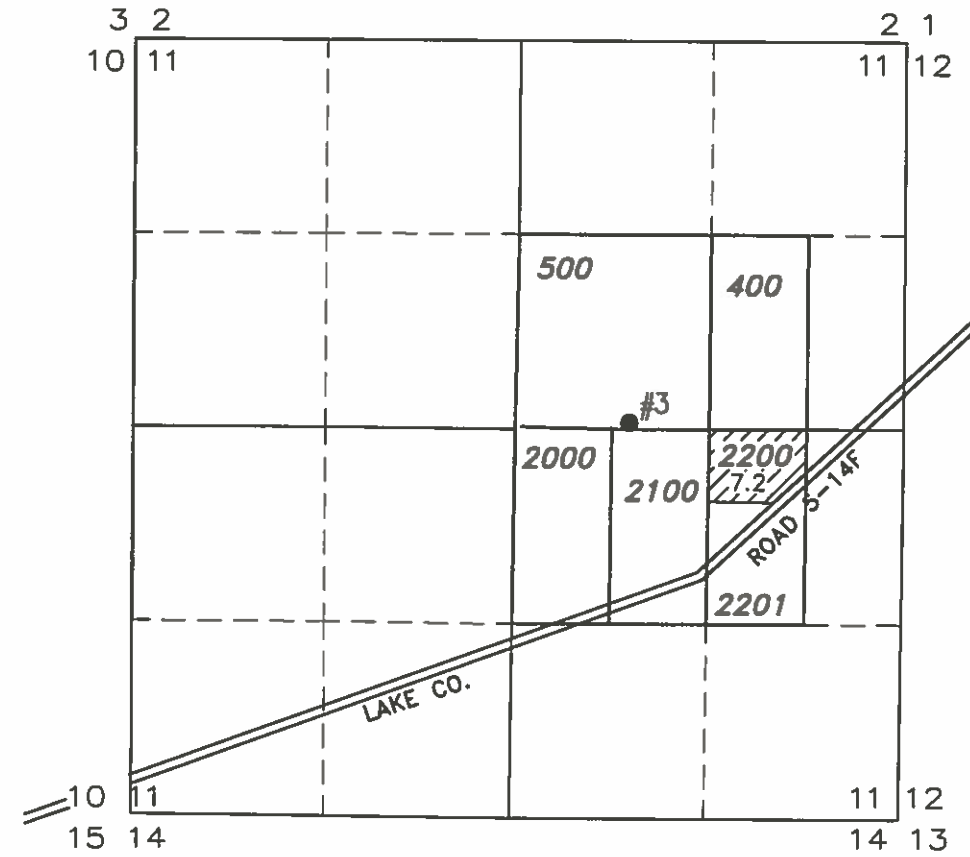

● WELL #3 (LAKE 1386) PROPOSED & LOCATED IN THE SW 1/4 NE  
1/4 SECTION 11, T28S R16E, W.M. LOCATED 30 FEET NORTH AND  
780 FEET EAST FROM THE CENTER 1/4 CORNER OF SECTION 11.

 7.2 ACRES WATER RIGHTS FROM CERTIFICATE 52785  
(G-10044) TRANSFERRED AS SHOWN.

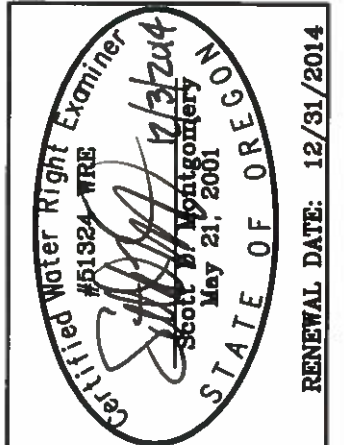

ALL POINTS ENGINEERING  
& SURVEYING, INC.

P.O. BOX 767  
TERREBONNE, OREGON 97760  
(541) 548-5833  
Email: Scott@APEandS.com  
www.APEandS.com



PROJECT No. 14-101

PREPARED AT THE REQUEST OF:  
DON & CONNIE RAMAGE  
P.O. BOX 44  
SILVER LAKE, OR 97638