

T11S, R6W, W.M.
T12S, R6W, W.M.

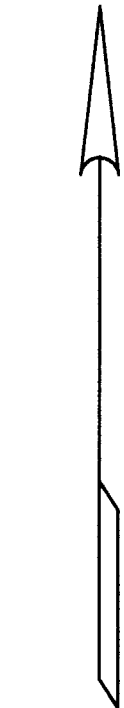
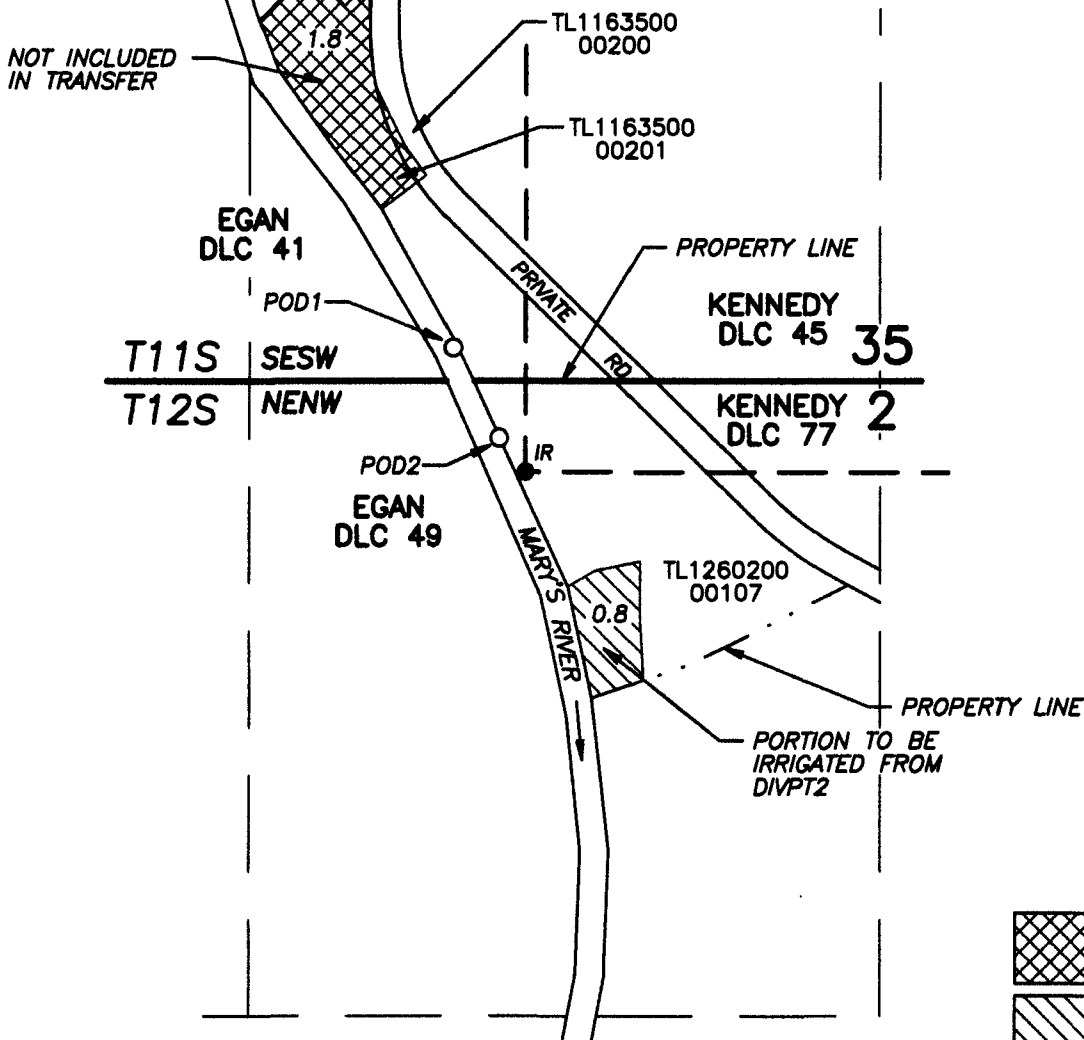

RECEIVED BY OWRD

DEC 22 2014

SALEM, OR



1" = 400'

-  PORTION OF RIGHT NOT CHANGED
-  PORTION OF RIGHT TO BE IRRIGATED FROM DIVPT2

- IRON ROD (IR)
- POINT OF DIVERSION

POD1: N 250' & W 150' FROM SW COR DLC 77, ORIGINAL POINT OF DIVERSION
POD2: N 70' & W 55' FROM SW COR DLC 77, ADDITIONAL POINT OF DIVERSION

TRANSFER APPLICATION MAP

FOR
MARION & MELISSA THEURER
Certificate 88790

PRIORITY DATE: MARCH 31, 1978

PARSONS SURVEYING
1915 SE Stone St
Corvallis, OR 97333
(541) 752-7515
Project 1432
Surveyed: 10/19/2014

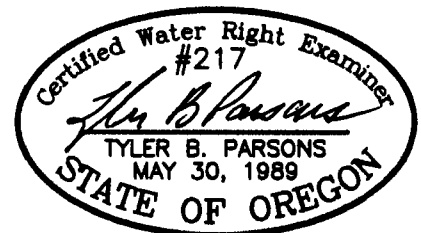

RENEWS: 12/31/2014

THIS MAP IS NOT INTENDED TO PROVIDE
LEGAL DIMENSIONS OR LOCATION OF
PROPERTY OWNERSHIP LINES