

# WATER RIGHT TRANSFER APPLICATION MAP

CERTIFICATE 87644  
SECTION 1, T18S, R22E AND SECTION 6,  
T18S, R23E, WILLAMETTE MERIDIAN

LOTS 100 & 200 OF TAX MAP T18S R22E AND  
LOT 500 OF TAX MAP T18S R23  
CROOK COUNTY, OREGON

NOVEMBER 17, 2014

FOR:  
OTTO C. AND FAY M. KELLER  
13878 SE MOUNTAIN CREST DRIVE  
HAPPY VALLEY, OR 97086

### AUTHORIZED POD

900 FT NORTH AND 600 FT WEST OF THE  
SE CORNER OF THE NW 1/4 OF SECTION 7,  
T18S R23E W.M.

### POD #1

875 FT NORTH AND 450 FT WEST OF THE  
SE CORNER OF SECTION 1, T18S R22E W.M.

### POD #2

125 FT NORTH AND 575 FT EAST OF THE  
SE CORNER OF SECTION 1, T18S R22E W.M.

### POD #3

890 FT NORTH AND 2025 FT WEST OF THE  
SE CORNER OF SECTION 1, T18S R22E W.M.

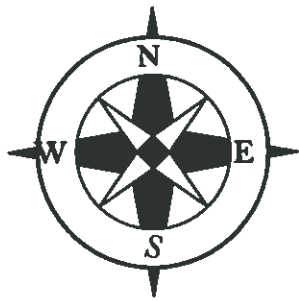

GRAPHIC SCALE



1 Inch = 1320 ft.

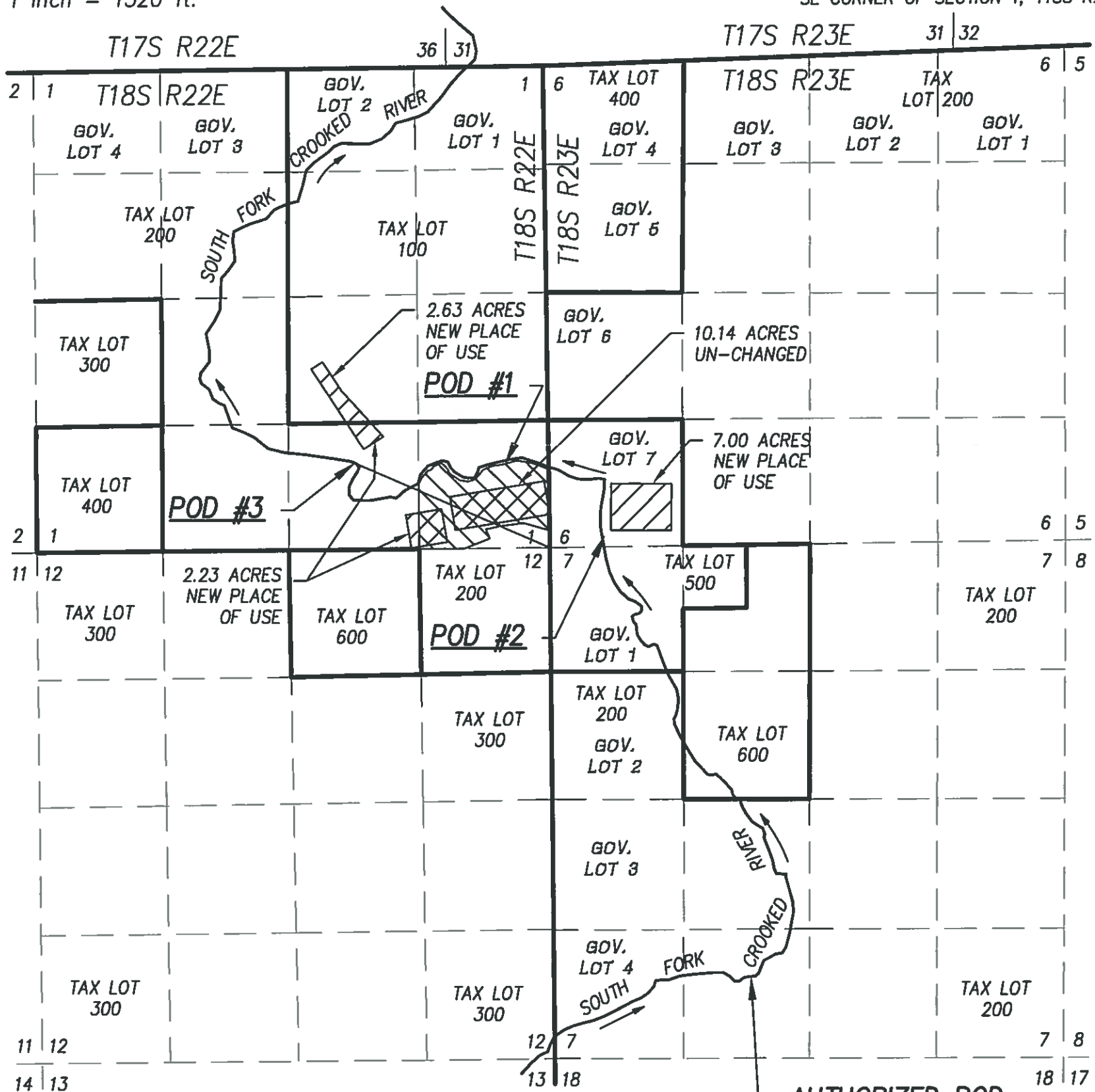

**AUTHORIZED POD**

RECEIVED BY OWRD

DEC 22 2014

SALEM, OR

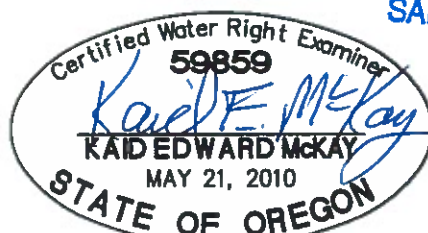

EXPIRES : 12-31-2014

THIS MAP WAS PREPARED FOR THE PURPOSE OF IDENTIFYING  
THE LOCATION OF A WATER RIGHT ONLY AND IS NOT  
INTENDED TO PROVIDE LEGAL DIMENSIONS OR LOCATION OF  
PROPERTY OWNERSHIP LINES.

**McKay Consulting, LLC**

Planning - Engineering - Surveying  
17836 NW Deerfield Drive (503) 828-8831  
Portland Oregon 97229 kaid01.km@gmail.com

MAP IS BASED ON ASSESSORS MAPS T18S R22E & T18S  
R23E, A CROOK COUNTY GIS MAP, A 2006 GOOGLE EARTH  
PHOTO AND OREGON DEPARTMENT OF WATER RESOURCES  
INTERNET WATER RIGHT MAPPING.