

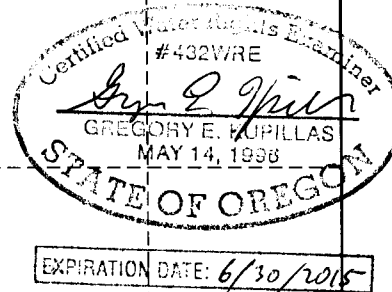

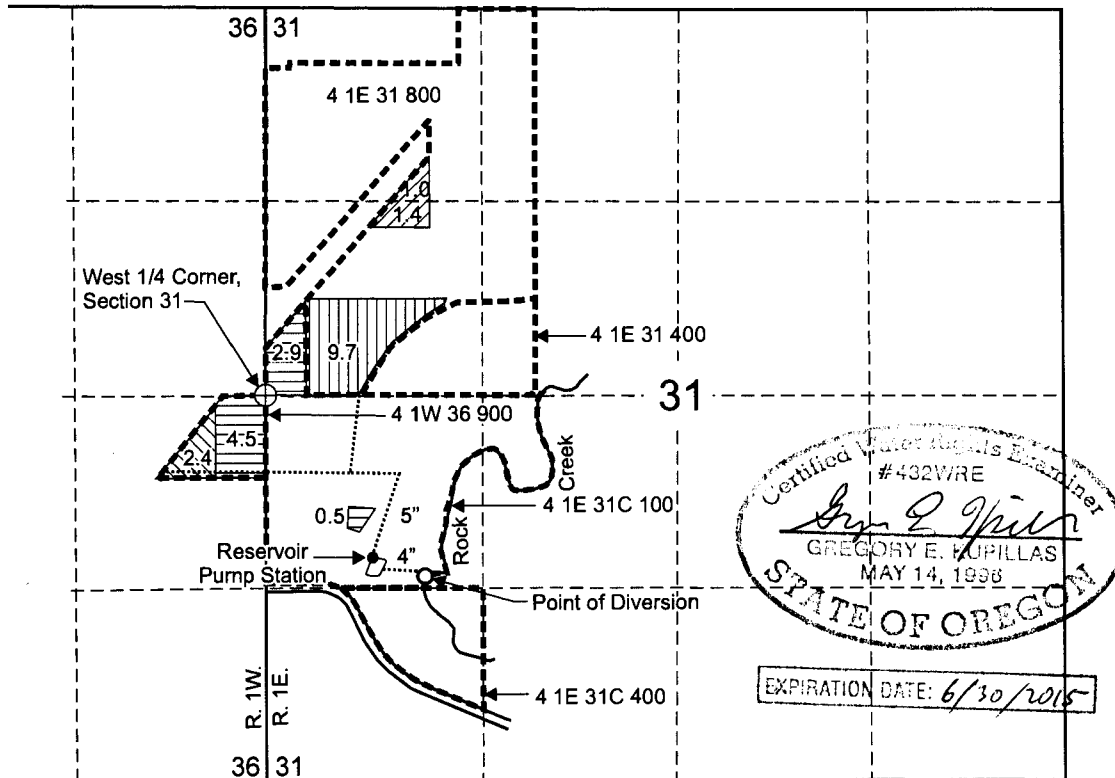



T.4S. R.1W. Sec. 36, W.M. & T.4S. R.1E. Sec. 31, W.M.



Authorized Point of Diversion is located 1,240 feet south and 1,090 feet west from the west 1/4 corner, Section 31.

-  "From" area (2.4 acres) irrigated under Certificate 89450, Water User: Neuschwander
-  "To" area (2.4 acres) for irrigation use, Water User: Bean
-  Remaining area (7.9 Acres) irrigated under Certificate 89450, Water User: Neuschwander
-  Remaining area (9.7 Acres) irrigated under Certificate 89450, Water User: Bean
-  4-inch and 5-inch Mainline
-  Tax lot boundary

RECEIVED

JAN 22 2015

WATER RESOURCES DEPT
SALEM, OREGON

This map was prepared for the purpose of identifying the location of a water right only and is not intended to provide legal dimensions or location of property ownership lines.

Scale: 1" = 1,320'

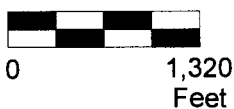

Pacific Hydro-Geology Inc.

2014-bgp

Transfer Application Map
T-7586, Certificate 89450

Warren Bean
T.4S. R.1W. Sec. 31, W.M. &
T.4S. R.1E. Sec. 36, W.M.