

# WATER RIGHTS TRANSFER MAP

NE1/4, S25, T11S, R2W, WM  
Linn County, OR

RECEIVED BY OWRD

FEB 09 2015

SALEM, OR

Applic. S-73091, Permit S-51929, Cert. 89407

For: Jim and Kathryn Fleishman

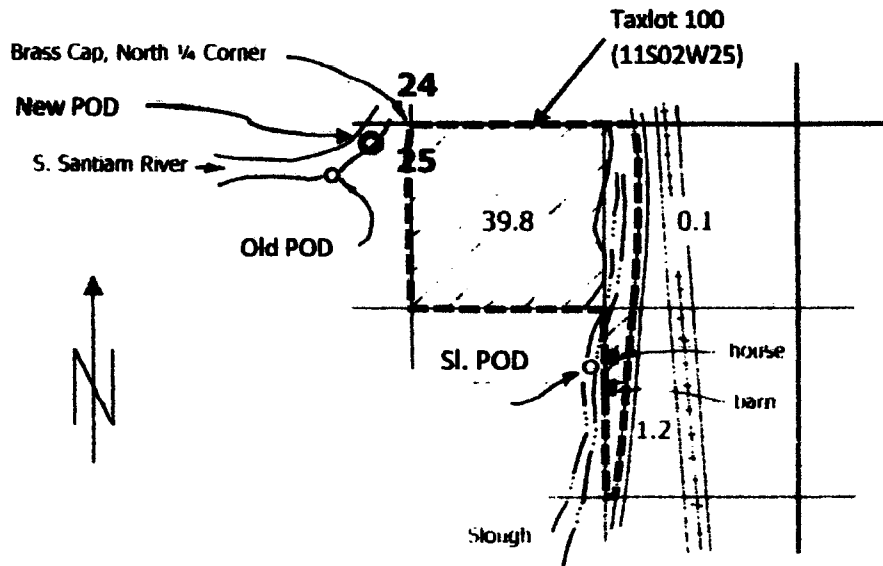

### Points of Diversion (POD)

New river POD is S83°15'W 148 feet

Old river POD is S47°30'W 625 feet\*

Slough POD S37°E 2180 feet\*

All from N ¼ S25, T11S, R2W

\*data from Final Proof Survey by Don Knauer

Scale: 1 inch = 1320 feet

This map is only to be used for water rights purposes only.

Map sources: Final Proof Survey Map, ormap.net, Easement Survey by Udell Engineering & Land Survey



## Aspen

Rural Land Consulting

971.250.1520

ericurstadt@hotmail.com

RECEIVED BY OWRD

FEB 09 2015

SALEM, OR

TAX LOT 800  
MAP 11S-2W-24  
"WITTRIG"

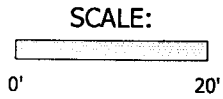
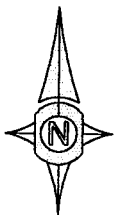

SOUTH SANTIAM RIVER

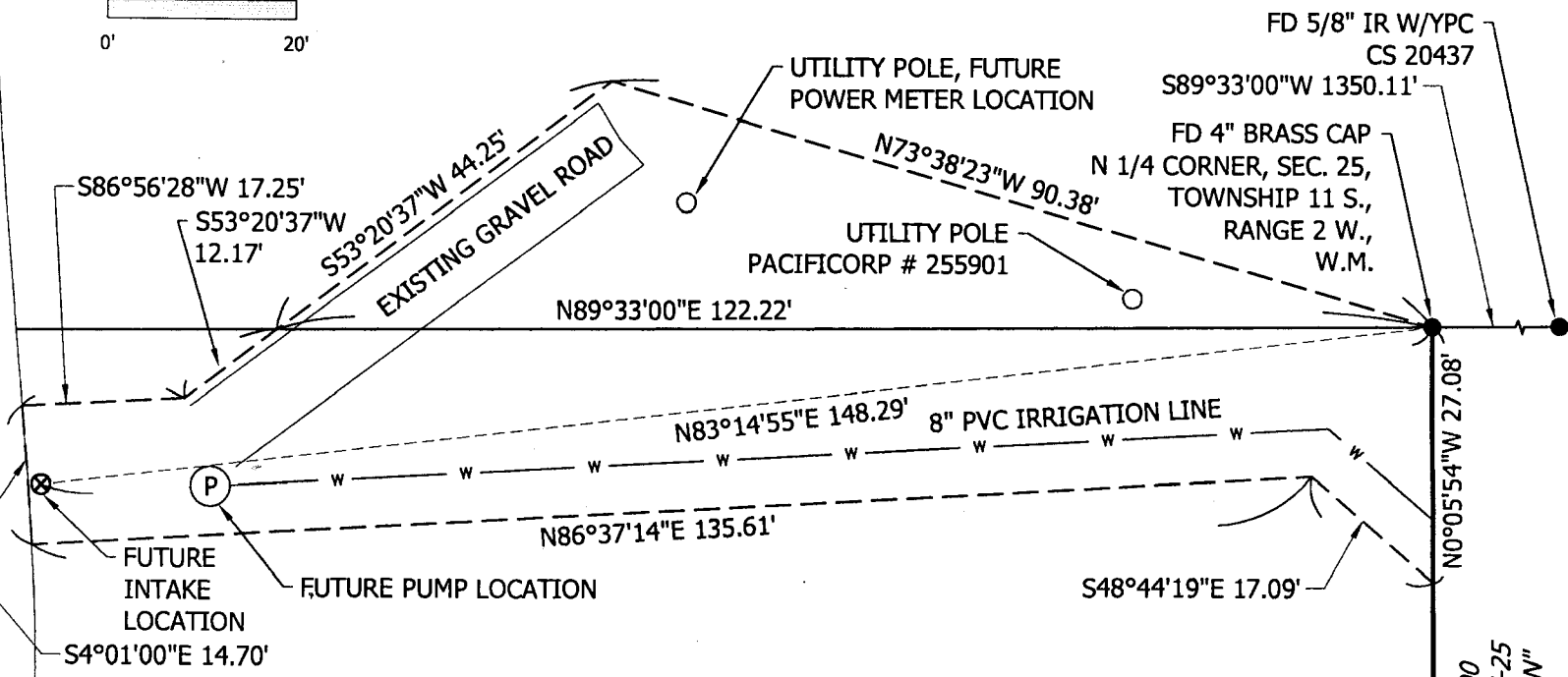

TAX LOT 300  
MAP 11S-2W-25  
"WITTRIG"

REFERENCE SURVEY: CS 20437

REGISTERED  
PROFESSIONAL  
LAND SURVEYOR

*Kyle W. Latimer*

OREGON  
JUNE 12, 2013  
KYLE W. LATIMER  
#80442  
EXPIRES 12-31-2014

TAX LOT 100  
MAP 11S-2W-25  
"FLEISCHMAN"

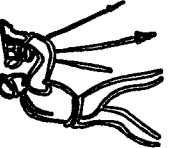

SHEET	1
of	1

UDSELL ENGINEERING AND LAND SURVEYING, LLC  
63 EAST ASH ST.  
LEBANON, OREGON, 97355  
541-451-5125

EASEMENT EXHIBIT C

JIM & KATHRYN FLEISHMAN  
34466 BREWSTER ROAD  
LEBANON, OREGON

Date: 10/27/2014  
Project: FLEISCHMAN  
Drawn by: RWL

FD 5/8" IR W/YPC  
CS 20437

S89°33'00"W 1350.11'

FD 4" BRASS CAP  
N 1/4 CORNER, SEC. 25,  
TOWNSHIP 11 S.,  
RANGE 2 W.,  
W.M.

UTILITY POLE, FUTURE  
POWER METER LOCATION

N73°38'23"W 90.38'

UTILITY POLE  
PACIFICORP # 255901

N89°33'00"E 122.22'

N83°14'55"E 148.29'

8" PVC IRRIGATION LINE

N86°37'14"E 135.61'

S48°44'19"E 17.09'

N0°05'54"W 27.08'

# PROPERTY DESCRIPTION

SECTION: 25 TOWNSHIP: 11 S, RANGE: 02 W · WILLAMETTE MERIDIAN  
LINN COUNTY, OREGON TAX LOT # 300

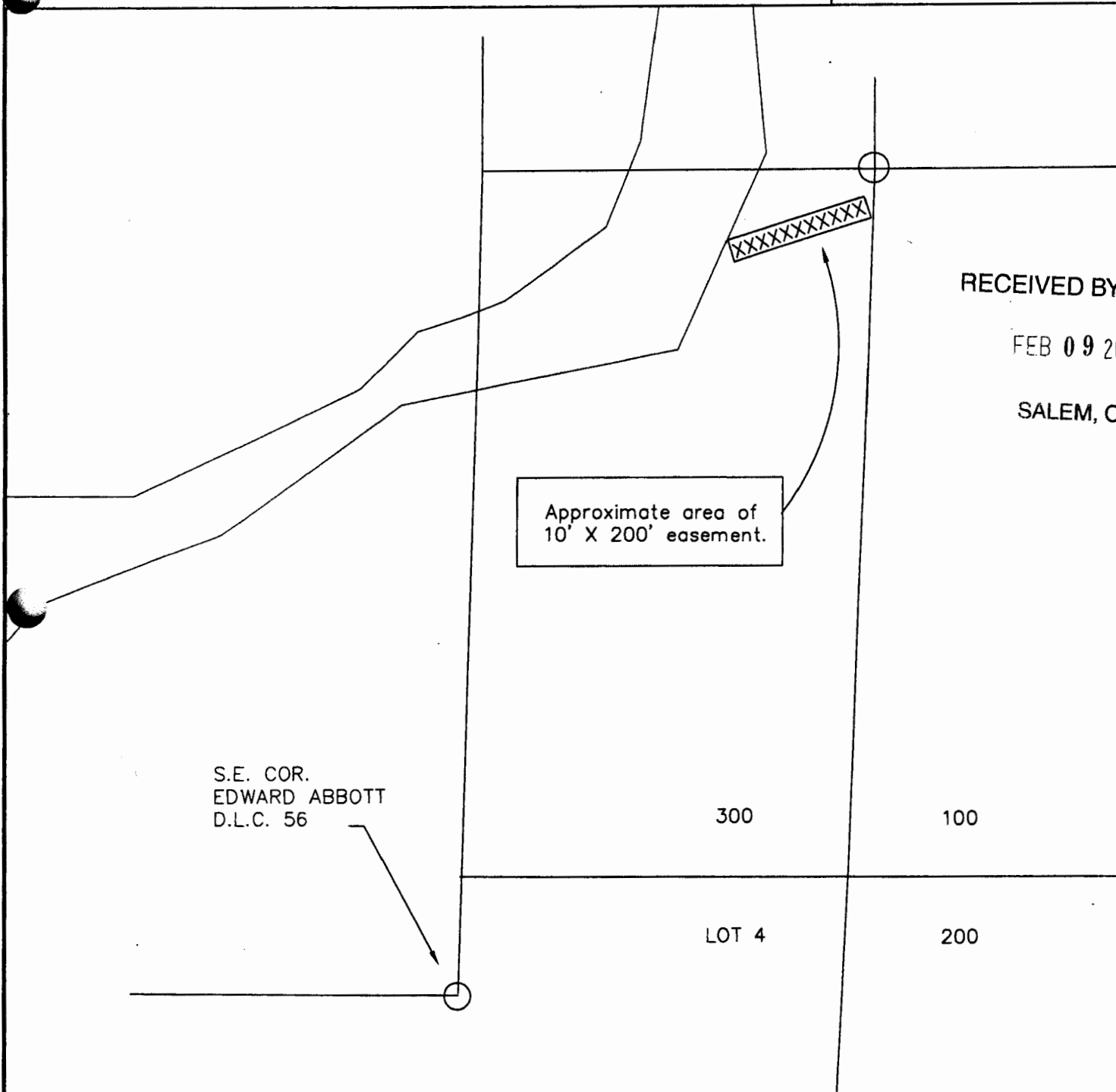

RECEIVED BY OWRD

FEB 09 2015

SALEM, OR

COST CENTER 11271 WO# 5909434

NAME: WITTRIG

DRAWN BY: McDONALD

THIS DRAWING SHOULD BE USED ONLY AS A REPRESENTATION OF THE LOCATION OF THE EASEMENT AREA. THE EXACT LOCATION OF ALL STRUCTURES, LINES AND APPURTENANCES IS SUBJECT TO CHANGE WITHIN THE BOUNDRIES OF THE DESCRIBED EASEMENT AREA.

1 11980

## EXHIBIT B



SCALE = NONE