

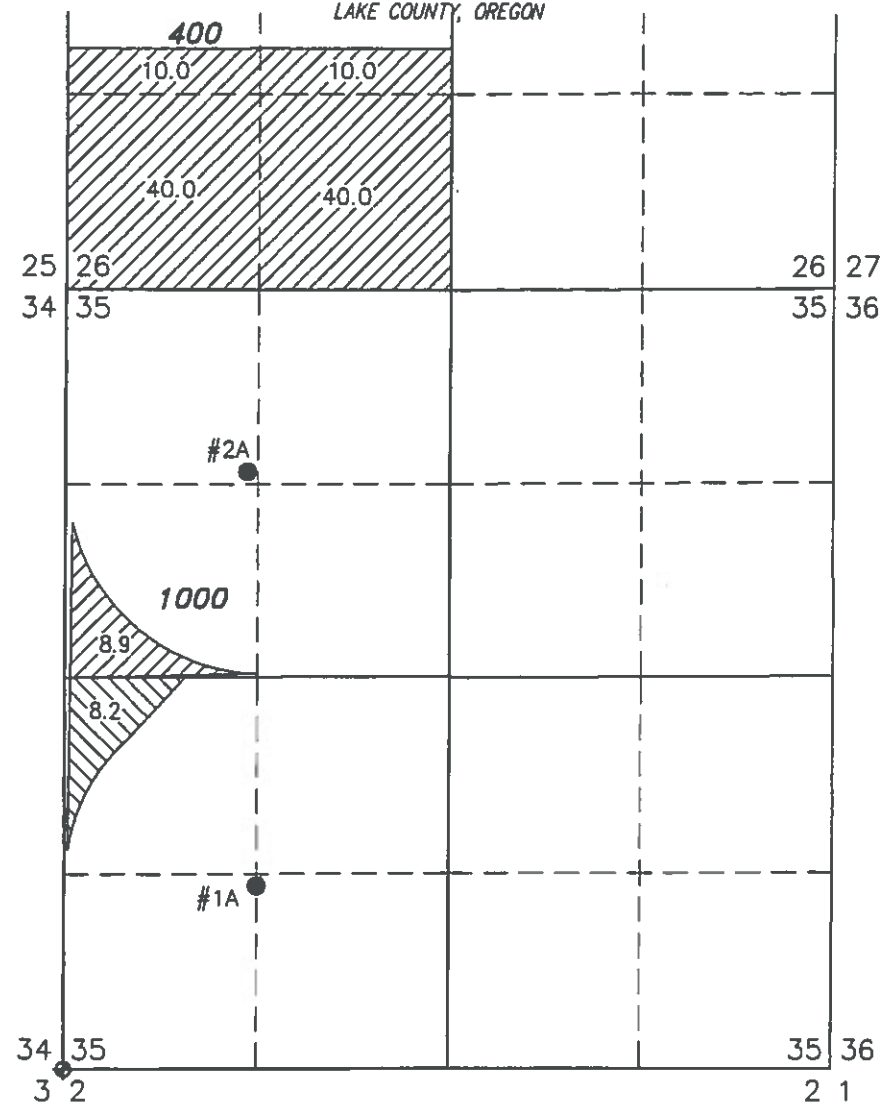

MAP TO ACCOMPANY APPLICATION  
TO CHANGE PLACE OF USE  
AND ADD A POINT OF APPROPRIATION  
FOR  
3 JS FAMILY FARMS

"FROM" TAX LOTS 400, & 1000  
IN SECTIONS 26 & 35, TOWNSHIP 24 SOUTH, RANGE 18 EAST,  
W.M.  
LAKE COUNTY, OREGON



- #1A WELL LOCATED IN THE SW 1/4 SW 1/4 SECTION 35, T24S R18E, W.M. LOCATED 1250 FEET NORTH AND 1320 FEET EAST FROM THE SW CORNER OF SECTION 35.
- #2A WELL LOCATED IN THE NW 1/4 NW 1/4 SECTION 35, T24S R18E, W.M. LOCATED 1200 FEET SOUTH AND 1250 FEET EAST FROM THE NW CORNER OF SECTION 35.

 108.9 ACRES WATER RIGHTS FROM CERTIFICATE #86891 (G-9974), TRANSFERRED AS SHOWN.

 8.2 ACRES WATER RIGHTS FROM CERTIFICATE #86890 (G-10326), AS SHOWN.



THIS MAP IS FOR THE PURPOSE OF LOCATING A WATER RIGHT ONLY AND HAS NO INTENT TO PROVIDE LEGAL DIMENSIONS OR THE LOCATION OF PROPERTY LINES.

T 11989

"TO" TAX LOT 800  
IN SECTION 8, TOWNSHIP 26 SOUTH, RANGE 18 EAST, W.M.  
LAKE COUNTY, OREGON

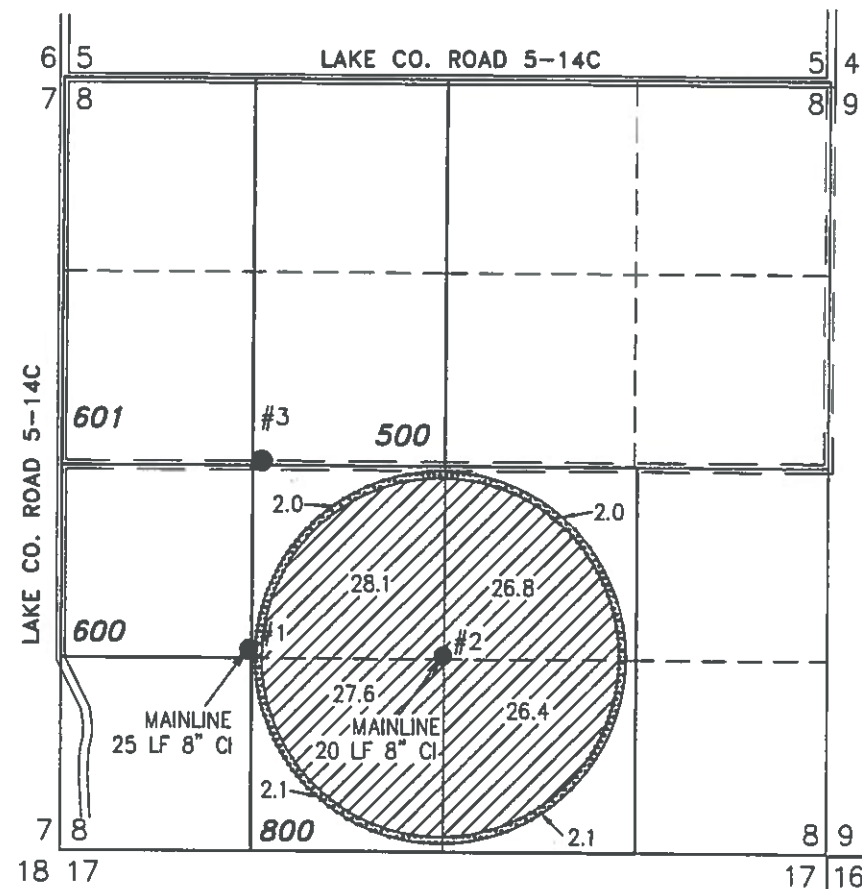

- #2 WELL LOCATED IN THE NW 1/4 SE 1/4 SECTION 8, T26S R18E, W.M. LOCATED 1347 FEET NORTH AND 2613 FEET WEST FROM THE SE CORNER OF SECTION 8.

 108.9 ACRES WATER RIGHTS FROM CERTIFICATE #86891 (G-9974), AS SHOWN.

 8.2 ACRES WATER RIGHTS FROM CERTIFICATE #86890 (G-10326), AS SHOWN.

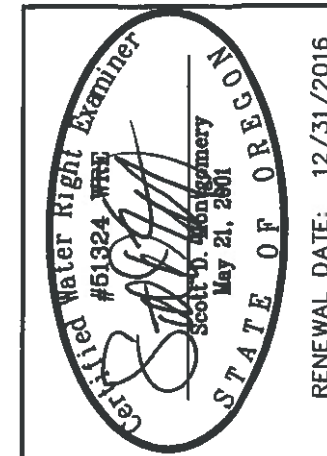

**ALL POINTS ENGINEERING & SURVEYING, INC.**  
P.O. BOX 767  
TERREBONNE, OREGON 97760  
(541) 548-5833 PH  
Scott@APEandS.com  
www.APEandS.com

PROJECT No. 14-079  
PREPARED AT THE REQUEST OF:  
3 JS FAMILY FARMS  
P.O. BOX 12  
CHRISTMAS VALLEY, OR 97641

RECEIVED BY OWRD

FEB 24 2015

SALEM, OR

MAP TO ACCOMPANY APPLICATION  
TO CHANGE PLACE OF USE  
AND ADD A POINT OF APPROPRIATION  
FOR  
3 JS FAMILY FARMS

"FROM" TAX LOTS 500, 600, & 601  
IN SECTION 8, TOWNSHIP 26 SOUTH, RANGE 18 EAST, W.M.  
LAKE COUNTY, OREGON

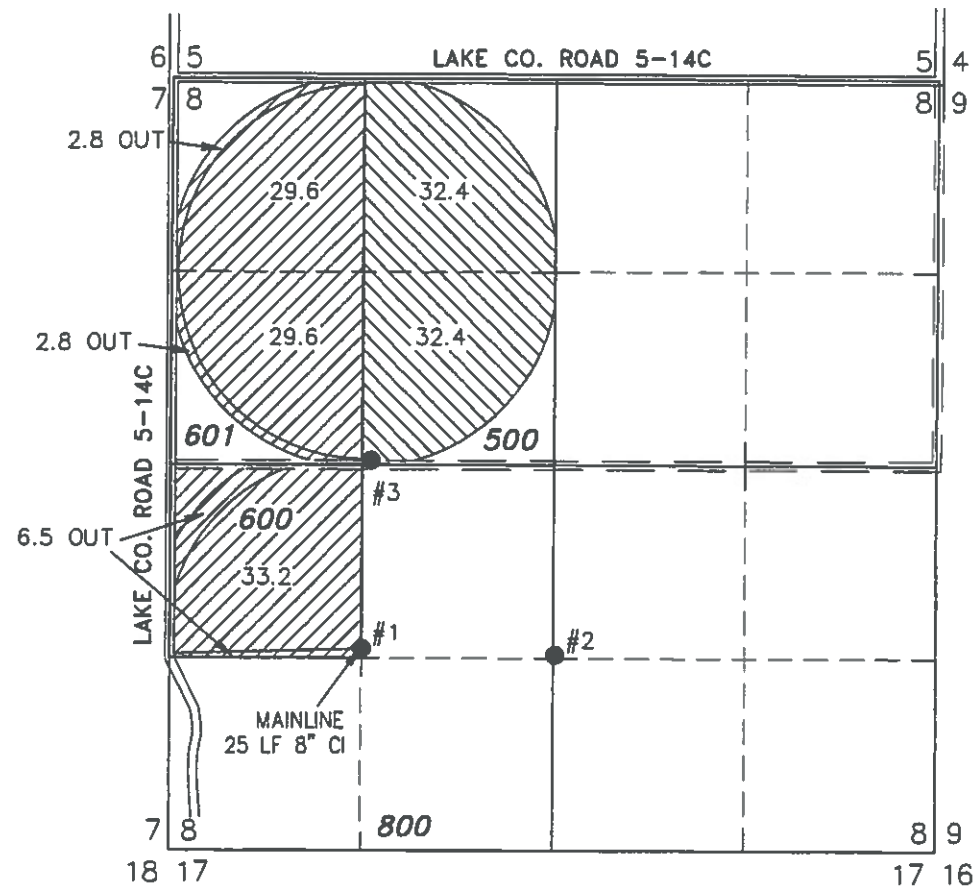

THIS MAP IS FOR THE PURPOSE OF LOCATING A WATER RIGHT ONLY AND HAS NO INTENT TO PROVIDE LEGAL DIMENSIONS OR THE LOCATION OF PROPERTY LINES.

- #1 PERMITTED WELL LOCATED IN THE NW 1/4 SW 1/4 SECTION 8, T26S R18E, W.M. LOCATED 1380 FEET NORTH AND 1270 FEET EAST FROM THE SW CORNER.
- #3 PROPOSED WELL LOCATED IN THE SE 1/4 NW 1/4 SECTION 8, T26S R18E, W.M. LOCATED 2686 FEET SOUTH AND 1344 FEET EAST FROM THE SW CORNER.

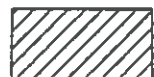
 104.5 ACRES WATER RIGHTS FROM CERTIFICATE #53454 (G-8876), EXIST AS SHOWN. 12.1 ACRES TRANSFERRED OUT.

 64.8 ACRES WATER RIGHTS FROM CERTIFICATE #75740 (G-9233), EXIST AS SHOWN.

"TO" TAX LOTS 500, 600, & 601  
IN SECTION 8, TOWNSHIP 26 SOUTH, RANGE 18 EAST, W.M.  
LAKE COUNTY, OREGON

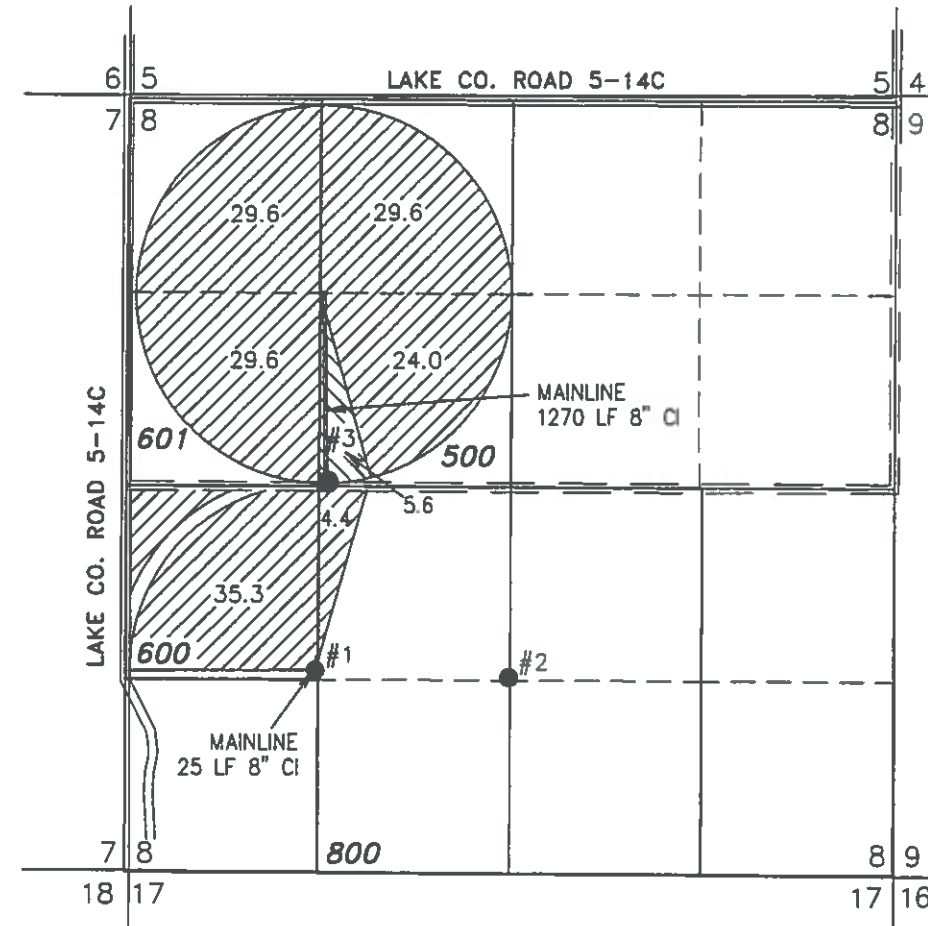

- #1 PERMITTED WELL LOCATED IN THE NW 1/4 SW 1/4 SECTION 8, T26S R18E, W.M. LOCATED 1380 FEET NORTH AND 1270 FEET EAST FROM THE SW CORNER.
- #3 PROPOSED WELL LOCATED IN THE SE 1/4 NW 1/4 SECTION 8, T26S R18E, W.M. LOCATED 2686 FEET SOUTH AND 1344 FEET EAST FROM THE SW CORNER.

 104.5 ACRES WATER RIGHTS FROM CERTIFICATE #53454 (G-8876) TRANSFERRED AS SHOWN.

 53.6 ACRES WATER RIGHTS FROM CERTIFICATE #75740 (G-9233) TRANSFERRED AS SHOWN.

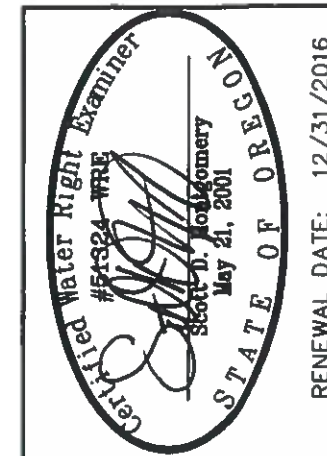

ALL POINTS ENGINEERING  
& SURVEYING, INC.

P.O. BOX 767  
TERREBONNE, OREGON 97760  
(541) 548-5833 PH  
Scott@APEandS.com  
www.APEandS.com

PROJECT No. 14-079

PREPARED AT THE REQUEST OF:

3 JS FAMILY FARMS  
P.O. BOX 12  
CHRISTMAS VALLEY, OR 97641

RECEIVED BY OWRD

FEB 24 2015

SALEM, OR

T 11989

MAP TO ACCOMPANY APPLICATION  
TO CHANGE PLACE OF USE  
AND ADD A POINT OF APPROPRIATION  
FOR  
3 JS FAMILY FARMS

"FROM" TAX LOTS 5201 & 5800  
IN SECTION 16, TOWNSHIP 26 SOUTH, RANGE 18 EAST, W.M.  
LAKE COUNTY, OREGON

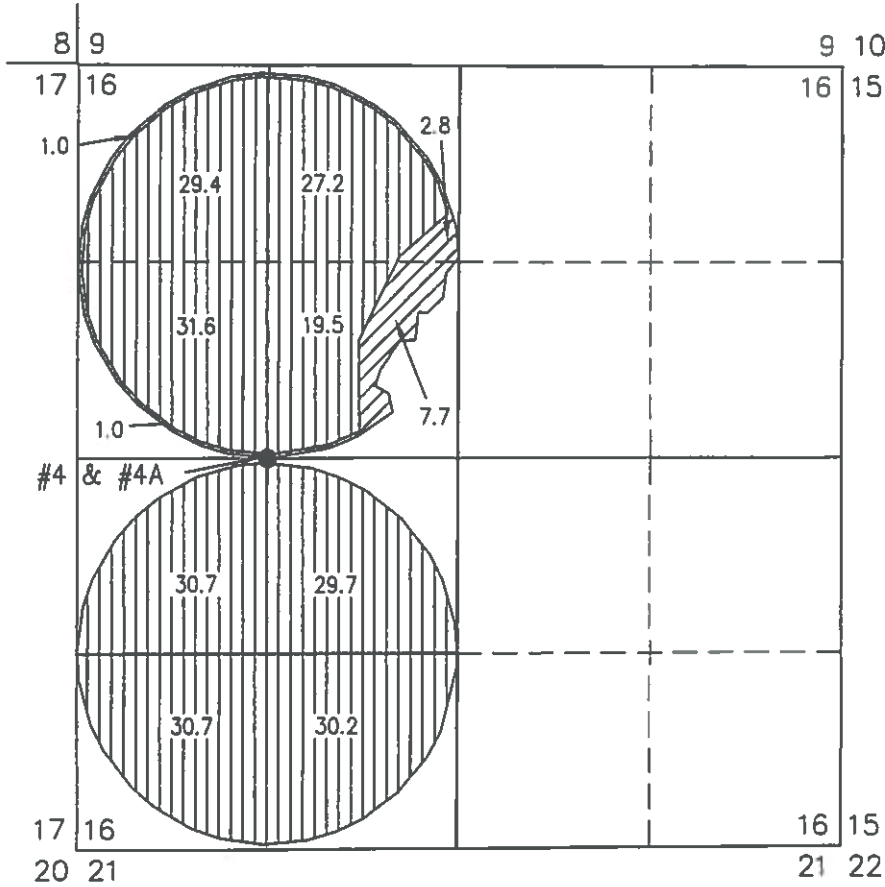

- #4 WELL LOCATED IN THE NW 1/4 SW 1/4 SECTION 16, T26S R18E, W.M. LOCATED 2690 FEET SOUTH AND 1310 FEET EAST FROM THE NW CORNER OF SECTION 16.
- #4A WELL LOCATED IN THE NW 1/4 SW 1/4 SECTION 16, T26S R18E, W.M. LOCATED 2670 FEET SOUTH AND 1290 FEET EAST FROM THE NW CORNER OF SECTION 16.

 12.5 ACRES WATER RIGHTS FROM CERTIFICATE #64043 (G-10318), POU & POA MOVED AS SHOWN.

 229.0 ACRES WATER RIGHTS FROM CERTIFICATE #64043 (G-10318) POU REMAINS APOA 4A ADDED AS SHOWN.



THIS MAP IS FOR THE PURPOSE OF LOCATING A WATER RIGHT ONLY AND HAS NO INTENT TO PROVIDE LEGAL DIMENSIONS OR THE LOCATION OF PROPERTY LINES.

RECEIVED BY OWRD

FEB 24 2015

SALEM, OR

"TO" TAX LOT 800  
IN SECTION 8, TOWNSHIP 26 SOUTH, RANGE 18 EAST, W.M.  
LAKE COUNTY, OREGON

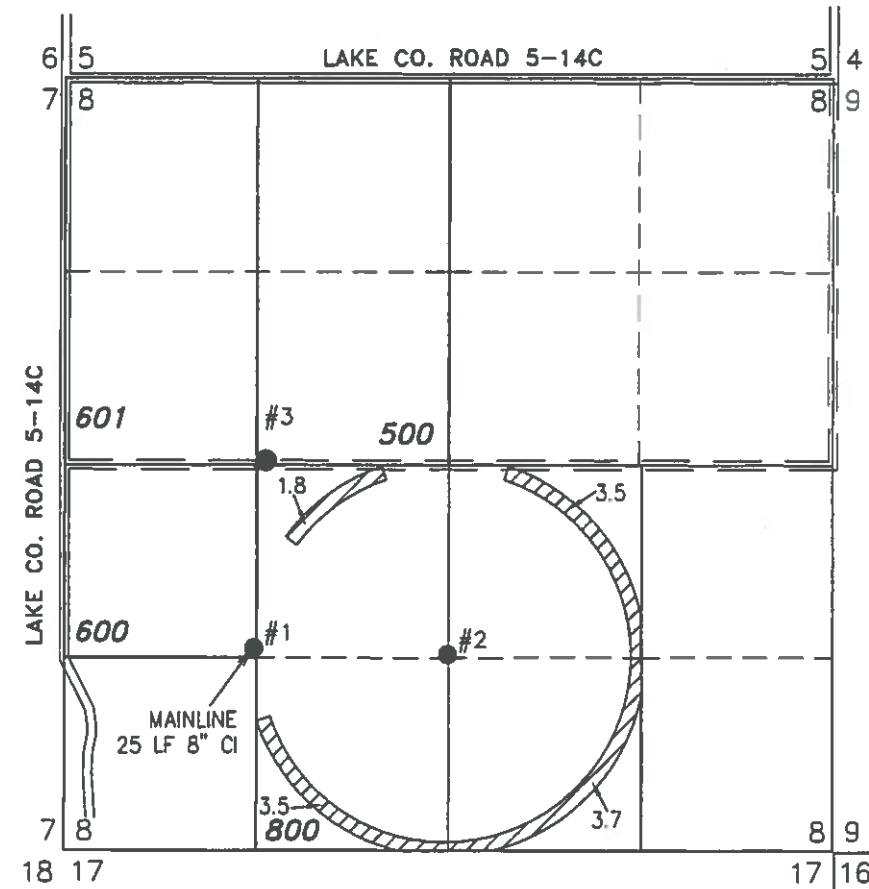

- #2 WELL LOCATED IN THE NW 1/4 SE 1/4 SECTION 8, T26S R18E, W.M. LOCATED 1347 FEET NORTH AND 2613 FEET WEST FROM THE SE CORNER OF SECTION 8.

 12.5 ACRES WATER RIGHTS FROM CERTIFICATE #64043 (G-10318), AS SHOWN.

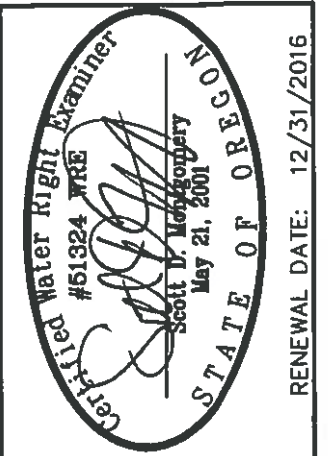

ALL POINTS ENGINEERING  
& SURVEYING, INC.



P.O. BOX 767  
TERREBONNE, OREGON 97760  
(541) 548-5833 PH  
Scott@APEandS.com  
www.APEandS.com

PROJECT No. 14-079

PREPARED AT THE REQUEST OF:

3 JS FAMILY FARMS  
P.O. BOX 12  
CHRISTMAS VALLEY, OR 97641

T 11989

MAP TO ACCOMPANY APPLICATION  
TO CHANGE PLACE OF USE  
AND ADD A POINT OF APPROPRIATION  
FOR  
3 JS FAMILY FARMS

"FROM" TAX LOTS 400, & 1000  
IN SECTIONS 26 & 35, TOWNSHIP 24 SOUTH, RANGE 18 EAST,  
W.M.  
LAKE COUNTY, OREGON

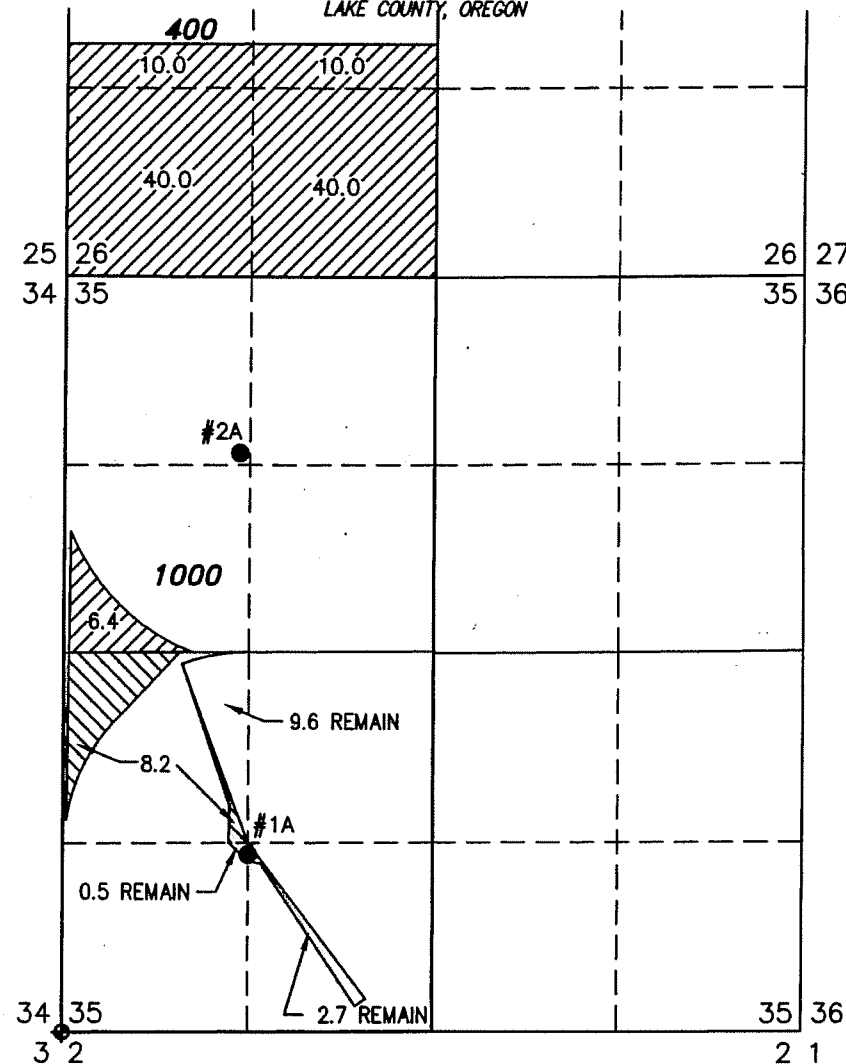

- #1A WELL LOCATED IN THE SW 1/4 SW 1/4 SECTION 35, T24S R18E, W.M. LOCATED 1250 FEET NORTH AND 1320 FEET EAST FROM THE SW CORNER OF SECTION 35.
- #2A WELL LOCATED IN THE NW 1/4 NW 1/4 SECTION 35, T24S R18E, W.M. LOCATED 1200 FEET SOUTH AND 1250 FEET EAST FROM THE NW CORNER OF SECTION 35.

- 106.4 ACRES WATER RIGHTS FROM CERTIFICATE #86891 (G-9974), TRANSFERRED AS SHOWN.
- 8.2 ACRES WATER RIGHTS FROM CERTIFICATE #86890 (G-10326), AS SHOWN.



THIS MAP IS FOR THE PURPOSE OF LOCATING A WATER RIGHT ONLY AND HAS NO INTENT TO PROVIDE LEGAL DIMENSIONS OR THE LOCATION OF PROPERTY LINES.

"TO" TAX LOT 800  
IN SECTION 8, TOWNSHIP 26 SOUTH, RANGE 18 EAST, W.M.  
LAKE COUNTY, OREGON

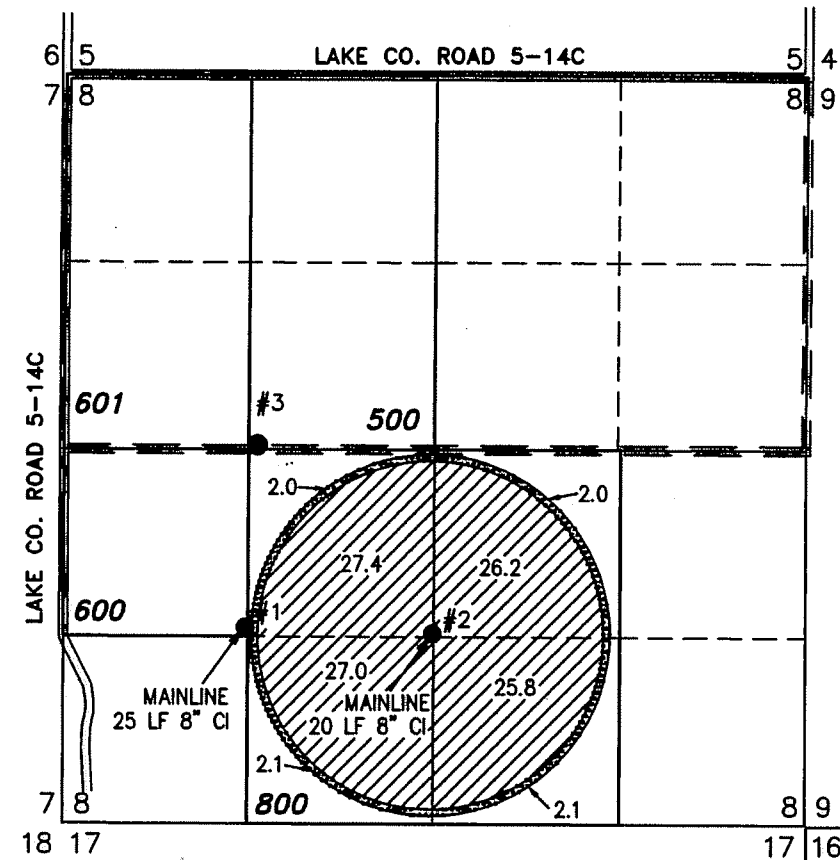

- #2 WELL LOCATED IN THE NW 1/4 SE 1/4 SECTION 8, T26S R18E, W.M. LOCATED 1347 FEET NORTH AND 2613 FEET WEST FROM THE SE CORNER OF SECTION 8.

- 106.4 ACRES WATER RIGHTS FROM CERTIFICATE #86891 (G-9974), AS SHOWN.
- 8.2 ACRES WATER RIGHTS FROM CERTIFICATE #86890 (G-10326), AS SHOWN.

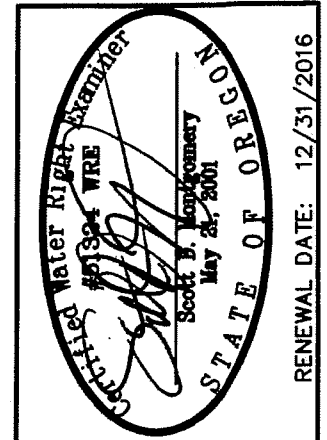
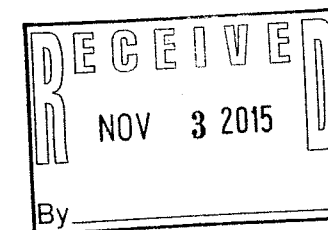

**ALL POINTS ENGINEERING  
& SURVEYING, INC.**

P.O. BOX 767  
TERREBONNE, OREGON 97760  
(541) 548-5833 PH  
Scott@APEandS.com  
www.APEandS.com

PROJECT No. 14-079

PREPARED AT THE REQUEST OF:  
3 JS FAMILY FARMS  
P.O. BOX 12  
CHRISTMAS VALLEY, OR 97641