

MAP TO ACCOMPANY APPLICATION
TO CHANGE PLACE OF USE
AND ADD A POINT OF APPROPRIATION
FOR
BECKY MILES

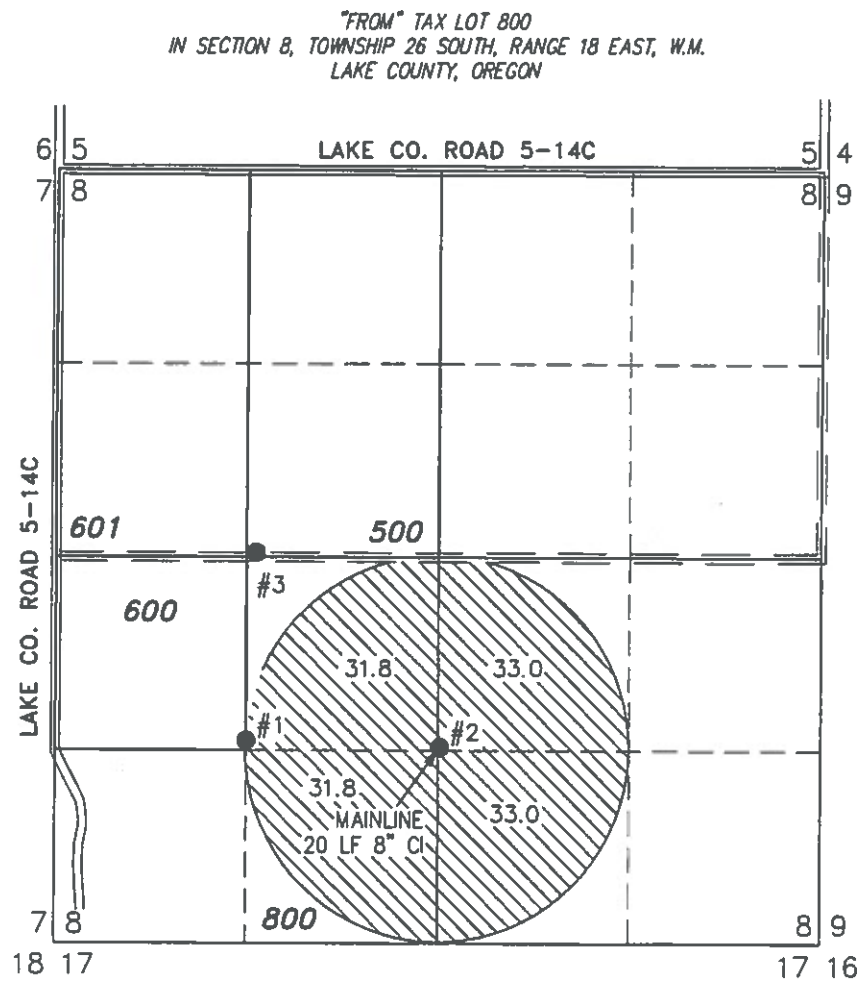

● #2 WELL LOCATED IN THE NW 1/4 SE 1/4 SECTION 8, T26S R18E, W.M. LOCATED 1347 FEET NORTH AND 2613 FEET WEST FROM THE SE CORNER OF SECTION 8.

 129.6 ACRES WATER RIGHTS FROM CERTIFICATE #89337 (G-9233), AS SHOWN.



THIS MAP IS FOR THE PURPOSE OF LOCATING A WATER RIGHT ONLY AND HAS NO INTENT TO PROVIDE LEGAL DIMENSIONS OR THE LOCATION OF PROPERTY LINES.

T 11988

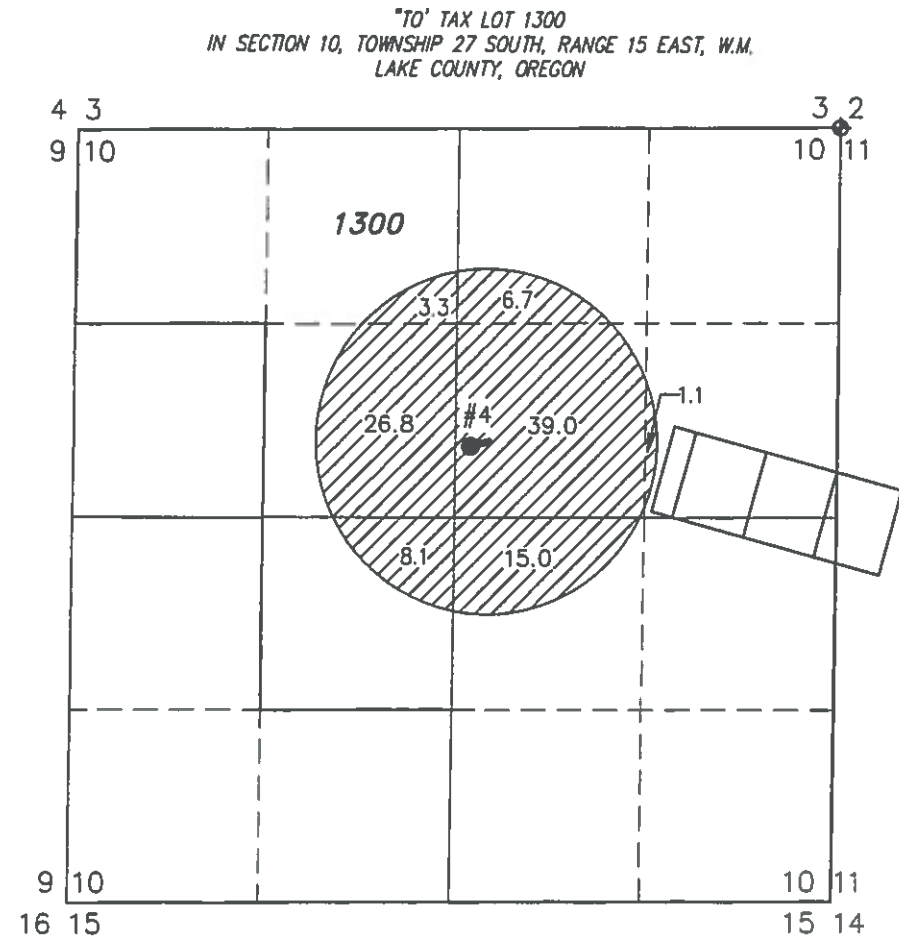

● #4 WELL LOCATED IN THE SW 1/4 NE 1/4 SECTION 10, T27S R15E, W.M. LOCATED 2175 FEET SOUTH AND 2540 FEET WEST FROM THE NE CORNER OF SECTION 10.

 100.0 ACRES WATER RIGHTS FROM CERTIFICATE #89337 (G-9233) AS SHOWN.

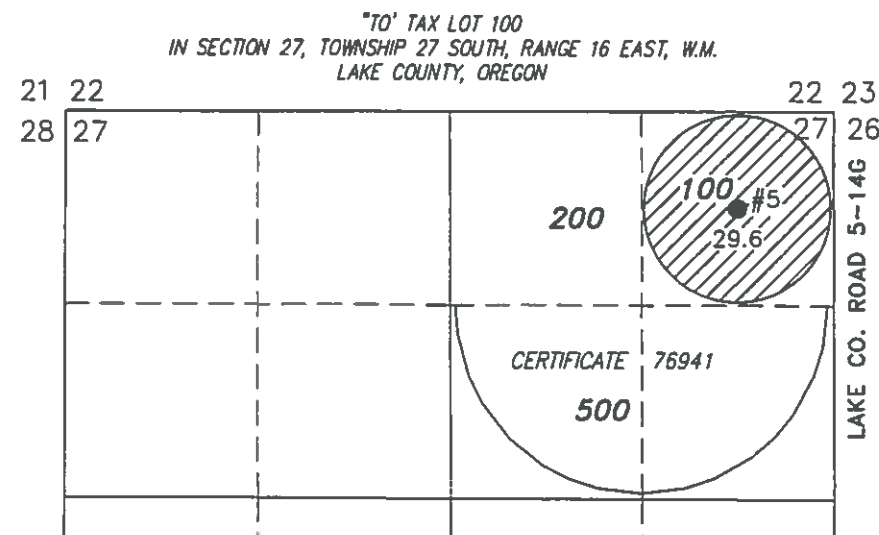

● #5 WELL LOCATED IN THE NE 1/4 NE 1/4 SECTION 27, T27S R16E, W.M. LOCATED 660 FEET SOUTH AND 660 FEET WEST FROM THE NE CORNER OF SECTION 27.

 29.6 ACRES WATER RIGHTS FROM CERTIFICATE #89337 (G-9233) AS SHOWN.

RECEIVED BY OWRD

FEB 24 2015

SALEM, OR

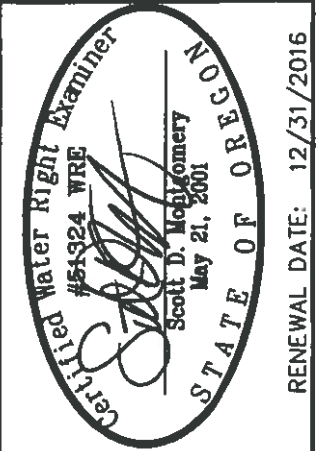

ALL POINTS ENGINEERING
& SURVEYING, INC.

P.O. BOX 767
TERREBONNE, OREGON 97760
(541) 548-5833 PH
Scott@APEandS.com
www.APEandS.com



PROJECT No. 14-079

PREPARED AT THE REQUEST OF:
BECKY MILES
36856 GLAZER RD.
SCIO, OR 97374