

# MAP TO ACCOMPANY APPLICATION TO CHANGE PLACE OF USE AND POINT OF APPROPRIATION FOR JRS PROPERTIES III

"TO" TAX LOTS 2200 AND 3501 IN  
SECTION 28 TOWNSHIP 27 SOUTH, RANGE 19 EAST, W.M.  
LAKE COUNTY, OREGON

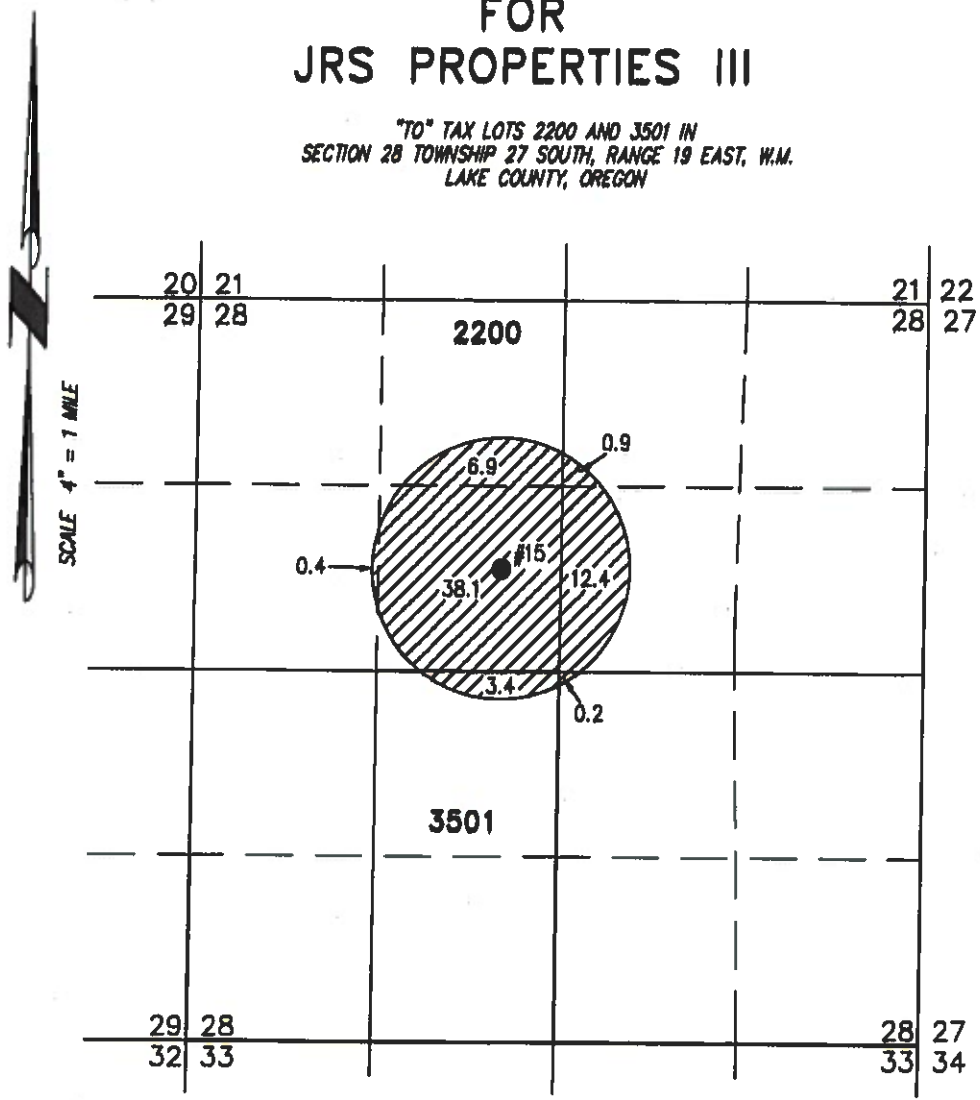

LAKE 1196 PROPOSED

© #15 WELL LOCATED IN THE SE 1/4 NW 1/4 SECTION 28 AND 1910 FEET SOUTH AND 3110 FEET WEST FROM THE NORTHEAST CORNER OF SECTION 28.

THIS MAP IS FOR THE PURPOSE OF LOCATING A WATER RIGHT ONLY AND HAS NO INTENT TO PROVIDE LEGAL DIMENSIONS OR THE LOCATION OF PROPERTY LINES.



62.3 ACRES WATER RIGHTS FROM C #50917 (G-697) TRANSFERRED, AS SHOWN

RECEIVED BY OWRD RECEIVED BY OWRD

FEB 26 2015

JAN 30 2015

SALEM, OR

SALEM, OR



RENEWAL DATE: 12/31/2016

**ALL POINTS ENGINEERING  
& SURVEYING, INC.**

P.O. BOX 767  
TERREBONNE, OREGON 97760  
(541) 548-5833 PH  
Scott@APEandS.com  
www.APEandS.com



PROJECT No. 13-028

PREPARED AT THE REQUEST OF:

JRS PROPERTIES III  
P.O. BOX 27  
BOISE, ID 83707

# MAP TO ACCOMPANY APPLICATION TO CHANGE PLACE OF USE AND POINT OF APPROPRIATION FOR JRS PROPERTIES III

FROM TAX LOT 2800 IN  
SECTION 29, TOWNSHIP 27 SOUTH, RANGE 19 EAST, W.M.  
LAKE COUNTY, OREGON



SCALE 4" = 1 MILE

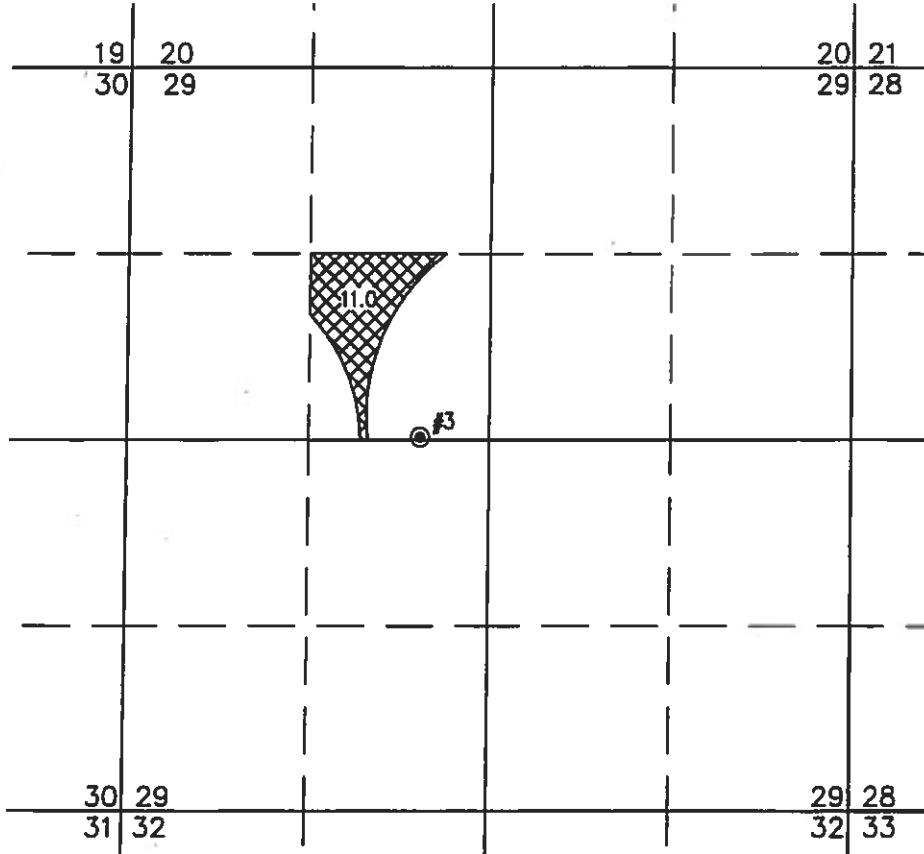

THIS MAP IS FOR THE PURPOSE OF  
LOCATING A WATER RIGHT ONLY AND HAS  
NO INTENT TO PROMDE LEGAL DIMENSIONS  
OR THE LOCATION OF PROPERTY LINES.



11.0 ACRES WATER RIGHTS FROM C #34171  
(G-696) TRANSFERRED, AS SHOWN

LAKE 1197 PERMITS G-696, G-697, & G-9311

© #3 WELL LOCATED IN THE SE 1/4 NW 1/4 SECTION 29 AND 2660 FEET  
NORTH AND 2110 FEET EAST FROM THE SOUTHWEST CORNER OF SECTION 29.

RECEIVED BY OWRD

JAN 30 2015

SALEM, OR

RECEIVED BY OWRD

FEB 26 2015

SALEM, OR

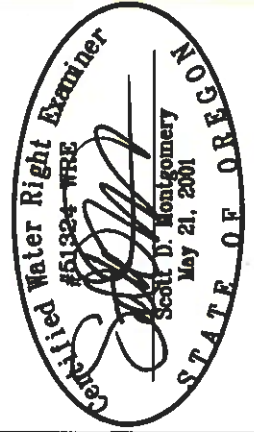

RENEWAL DATE: 12/31/2016

ALL POINTS ENGINEERING  
& SURVEYING, INC.

P.O. BOX 767  
TERREBONNE, OREGON 97760  
(541) 548-5833 PH  
Scott@APEandS.com  
www.APEandS.com



PROJECT No. 13-028

PREPARED AT THE REQUEST OF:

JRS PROPERTIES III  
P.O. BOX 27  
BOISE, ID 83707

T 11991

# MAP TO ACCOMPANY APPLICATION TO CHANGE PLACE OF USE AND POINT OF APPROPRIATION FOR JRS PROPERTIES III

"70" TAX LOTS 2200 AND 3501 IN  
SECTION 28 TOWNSHIP 27 SOUTH, RANGE 19 EAST, W.M.  
LAKE COUNTY, OREGON

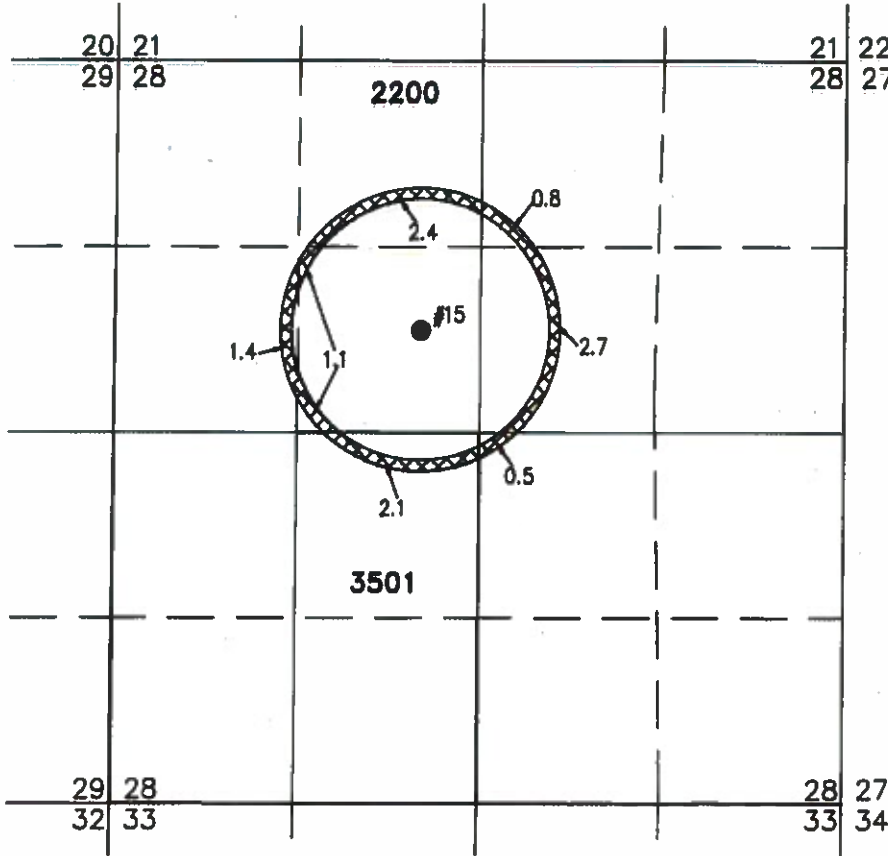

LAKE 1196 PROPOSED

⊙ #15 WELL LOCATED IN THE SE 1/4 NW 1/4 SECTION 28 AND 1910 FEET  
SOUTH AND 3110 FEET WEST FROM THE NORTHEAST CORNER OF SECTION 28.

THIS MAP IS FOR THE PURPOSE OF  
LOCATING A WATER RIGHT ONLY AND HAS  
NO INTENT TO PROVIDE LEGAL DIMENSIONS  
OR THE LOCATION OF PROPERTY LINES.



11.0 ACRES WATER RIGHTS FROM C #34171  
(G-696) TRANSFERRED, AS SHOWN

RECEIVED BY OWRD RECEIVED BY OWRD

JAN 30 2015

FEB 26 2015

SALEM, OR

SALEM, OR



RENEWAL DATE: 12/31/2016

ALL POINTS ENGINEERING  
& SURVEYING, INC.

P.O. BOX 767  
TERREBONNE, OREGON 97760  
(541) 548-5833 PH  
Scott@APEandS.com  
www.APEandS.com

PROJECT No. 13-028

PREPARED AT THE REQUEST OF:

JRS PROPERTIES III  
P.O. BOX 27  
BOISE, ID 83707

# MAP TO ACCOMPANY APPLICATION TO CHANGE PLACE OF USE AND POINT OF APPROPRIATION FOR JRS PROPERTIES III

"FROM" TAX LOT 2800 IN  
SECTIONS 19, 20, 29, & 30 TOWNSHIP 27 SOUTH, RANGE 19 EAST, W.M.  
LAKE COUNTY, OREGON



SCALE 4" = 1 MILE

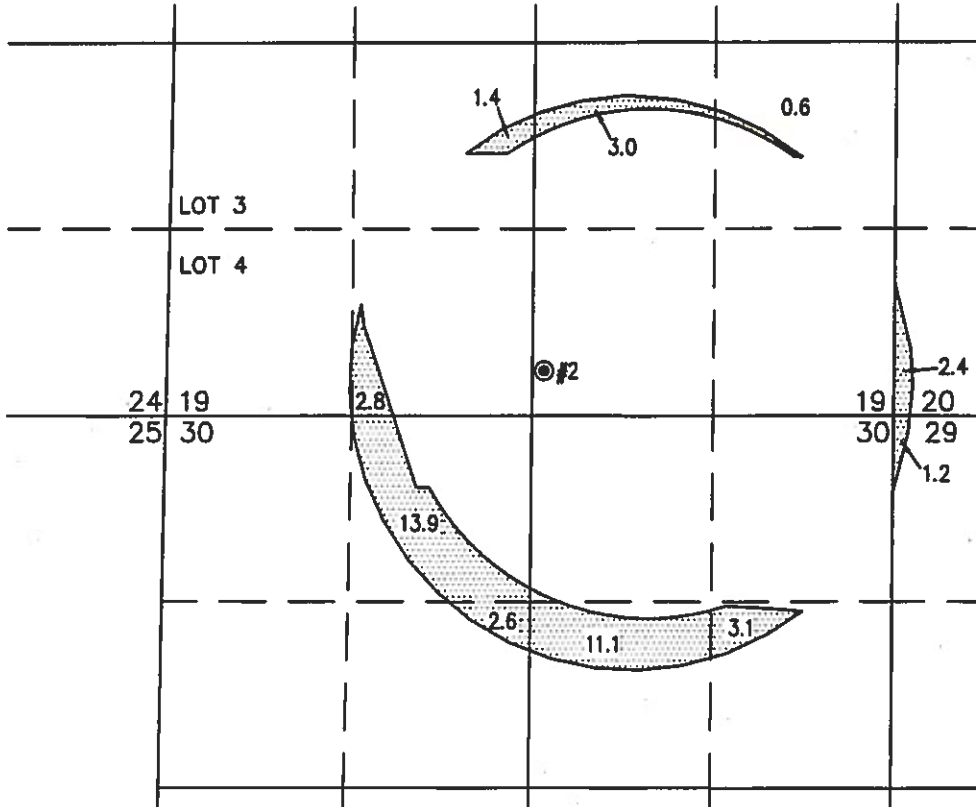

THIS MAP IS FOR THE PURPOSE OF  
LOCATING A WATER RIGHT ONLY AND HAS  
NO INTENT TO PROVIDE LEGAL DIMENSIONS  
OR THE LOCATION OF PROPERTY LINES.



42.1 ACRES WATER RIGHTS FROM C #50757  
(G-8122) TRANSFERRED, AS SHOWN

LAKE 1178 PERMITS G-1915 & G-8122

⊙ #2 WELL LOCATED IN THE SW 1/4 SE 1/4 SECTION 19 AND 2320 FEET  
SOUTH AND 2710 FEET EAST FROM THE WEST 1/4 CORNER OF SECTION 19.

RECEIVED BY OWRD

RECEIVED BY OWRD

JAN 30 2015

FEB 26 2015

SALEM, OR

SALEM, OR



RENEWAL DATE: 12/31/2016

ALL POINTS ENGINEERING  
& SURVEYING, INC.



P.O. BOX 767  
TERREBONNE, OREGON 97760  
(541) 548-5833 PH  
Scott@APEandS.com  
www.APEandS.com

PROJECT No. 13-028

PREPARED AT THE REQUEST OF:

JRS PROPERTIES III  
P.O. BOX 27  
BOISE, ID 83707

11991

# MAP TO ACCOMPANY APPLICATION TO CHANGE PLACE OF USE AND POINT OF APPROPRIATION FOR JRS PROPERTIES III

"TO" TAX LOTS 2200 AND 3501 IN  
SECTION 28 TOWNSHIP 27 SOUTH, RANGE 19 EAST, W.M.  
LAKE COUNTY, OREGON



SCALE 4" = 1 MILE

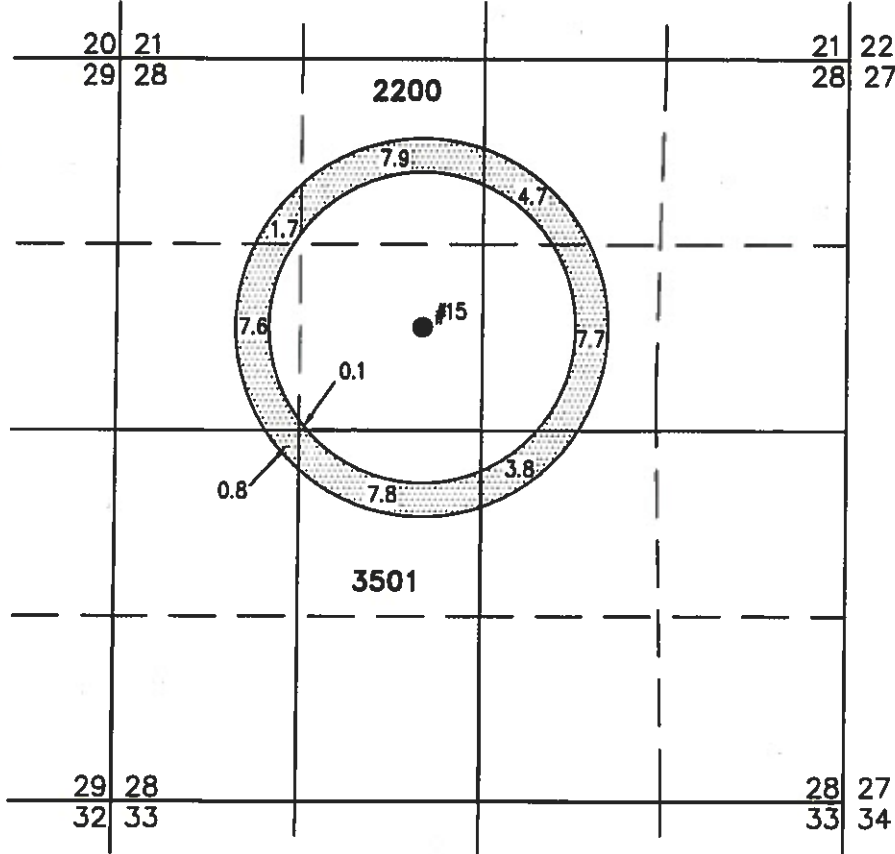

LAKE 1196 PROPOSED

© #15 WELL LOCATED IN THE SE 1/4 NW 1/4 SECTION 28 AND 1910 FEET  
SOUTH AND 3110 FEET WEST FROM THE NORTHEAST CORNER OF SECTION 28.

THIS MAP IS FOR THE PURPOSE OF  
LOCATING A WATER RIGHT ONLY AND HAS  
NO INTENT TO PROVIDE LEGAL DIMENSIONS  
OR THE LOCATION OF PROPERTY LINES.

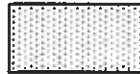

42.1 ACRES WATER RIGHTS FROM C #50757  
(G-8122) TRANSFERRED, AS SHOWN

RECEIVED BY OWRD

RECEIVED BY OWRD

JAN 30 2015

FEB 26 2015

SALEM, OR



RENEWAL DATE: 12/31/2016

ALL POINTS ENGINEERING  
& SURVEYING, INC.

P.O. BOX 767  
TERREBONNE, OREGON 97760  
(541) 548-5833 PH  
Scott@APEandS.com  
www.APEandS.com



PROJECT No. 13-028

PREPARED AT THE REQUEST OF:

JRS PROPERTIES III  
P.O. BOX 27  
BOISE, ID 83707

MAP TO ACCOMPANY APPLICATION  
TO CHANGE PLACE OF USE  
AND POINT OF APPROPRIATION  
FOR  
JRS PROPERTIES III

RECEIVED BY OWRD

JAN 30 2015

FROM TAX LOTS 2800 AND 3100 IN  
SECTIONS 18 & 19, TOWNSHIP 27 SOUTH, RANGE 19 EAST, W.M.  
LAKE COUNTY, OREGON

SALEM, OR



RENEWAL DATE: 12/31/2016

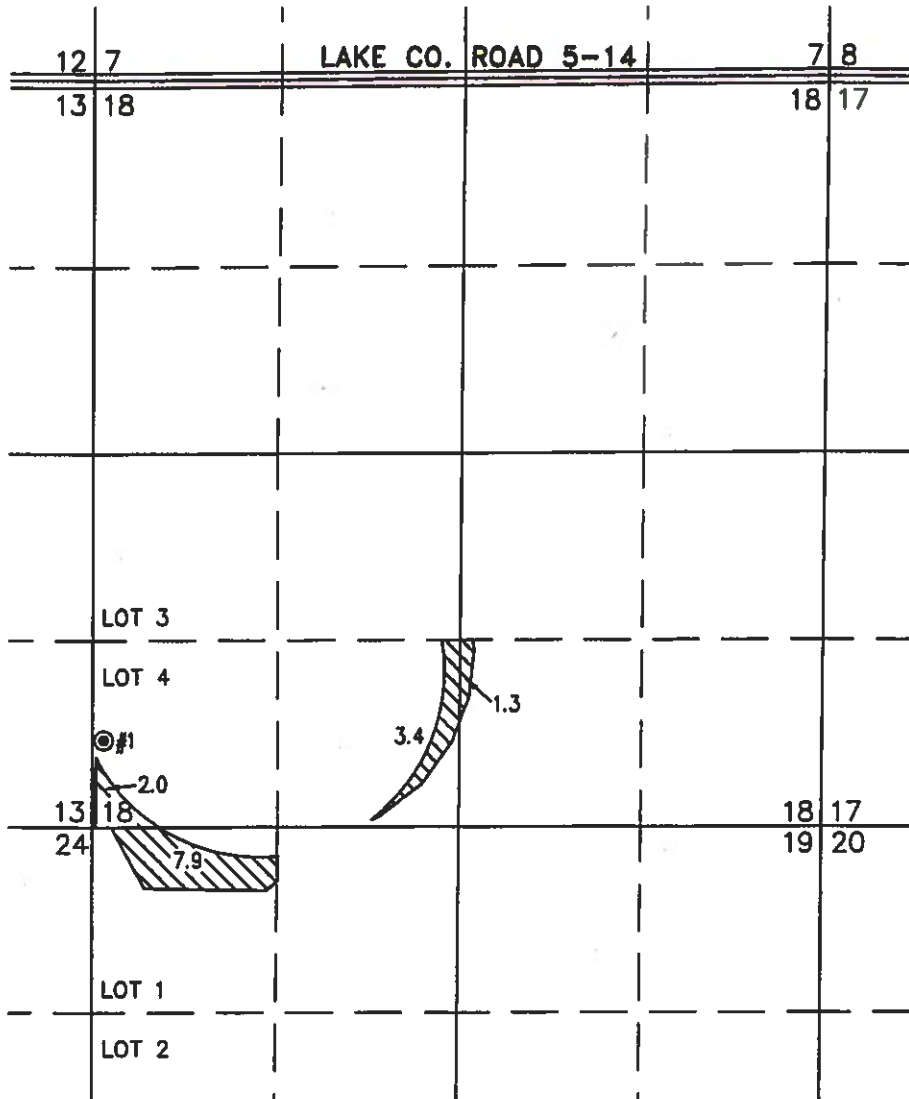

SCALE 4" = 1 MILE

**ALL POINTS ENGINEERING  
& SURVEYING, INC.**

P.O. BOX 767  
TERREBONNE, OREGON 97760  
(541) 548-5833 PH  
Scott@APEandS.com  
www.APEandS.com

LAKE 4434 PERMITS G-1915 & G-1997

● #1 WELL LOCATED IN THE SW 1/4 SW 1/4 SECTION 18 AND 3260 FEET  
NORTH AND 80 FEET EAST FROM THE WEST 1/4 CORNER OF SECTION 19.



14.6 ACRES WATER RIGHTS FROM C #50918  
(G-1997) TRANSFERRED, AS SHOWN.

THIS MAP IS FOR THE PURPOSE OF LOCATING A WATER  
RIGHT ONLY AND HAS NO INTENT TO PROVIDE LEGAL  
DIMENSIONS OR THE LOCATION OF PROPERTY LINES.

RECEIVED BY OWRD

PROJECT No. 13-028

PREPARED AT THE REQUEST OF:  
JRS PROPERTIES III  
P.O. BOX 27  
BOISE, ID 83707

FEB 26 2015

T 11991

# MAP TO ACCOMPANY APPLICATION TO CHANGE PLACE OF USE AND POINT OF APPROPRIATION FOR JRS PROPERTIES III

"TO" TAX LOTS 2200 AND 3501 IN  
SECTION 28 TOWNSHIP 27 SOUTH, RANGE 19 EAST, W.M.  
LAKE COUNTY, OREGON



SCALE 4" = 1 MILE

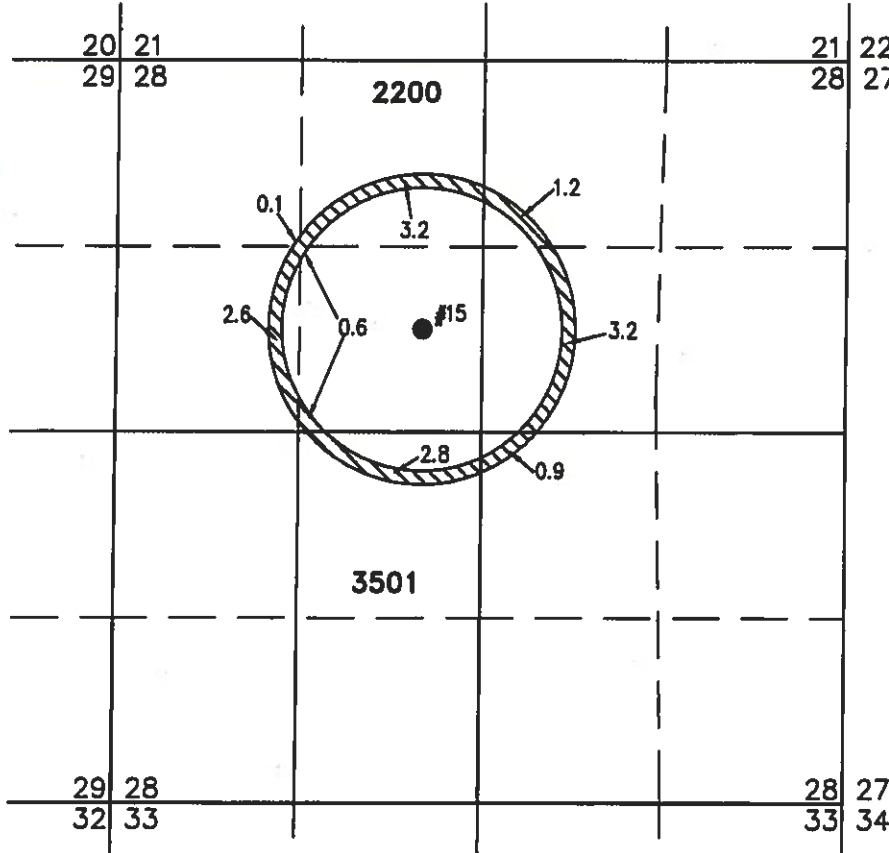

LAKE 1196 PROPOSED

- #15 WELL LOCATED IN THE SE 1/4 NW 1/4 SECTION 28 AND 1910 FEET SOUTH AND 3110 FEET WEST FROM THE NORTHEAST CORNER OF SECTION 28.

THIS MAP IS FOR THE PURPOSE OF  
LOCATING A WATER RIGHT ONLY AND HAS  
NO INTENT TO PROVIDE LEGAL DIMENSIONS  
OR THE LOCATION OF PROPERTY LINES.



14.6 ACRES WATER RIGHTS FROM C #50918  
(G-1997) TRANSFERRED, AS SHOWN

RECEIVED BY OWRD  
RECEIVED BY OWRD  
FEB 26 2015  
JAN 30 2015  
SALEM, OR  
SALEM, OR



RENEWAL DATE: 12/31/2016

ALL POINTS ENGINEERING  
& SURVEYING, INC.

P.O. BOX 767  
TERREBONNE, OREGON 97760  
(541) 548-5833 PH  
Scott@APEandS.com  
www.APEandS.com



PROJECT No. 13-028

PREPARED AT THE REQUEST OF:  
JRS PROPERTIES III  
P.O. BOX 27  
BOISE, ID 83707

MAP TO ACCOMPANY APPLICATION  
TO CHANGE PLACE OF USE  
AND POINT OF APPROPRIATION  
FOR  
JRS PROPERTIES III

"FROM" TAX LOT 3200 IN  
SECTION 24 TOWNSHIP 27 SOUTH, RANGE 18 EAST, W.M.  
TAX LOTS 2800 & 3100 IN  
SECTIONS 19, 29, & 30 TOWNSHIP 27 SOUTH, RANGE 19 EAST, W.M.  
LAKE COUNTY, OREGON

RECEIVED BY OWRD

JAN 30 2015

SALEM, OR

12 7 LAKE CO. ROAD 5-14 7 8  
13 18 18 17

LOT 3 LOT 4 #1  
13 18 24 18 17  
LOT 1 LOT 2  
10.7 8.8 8.2 9.3 0.1

LOT 3 LOT 4 #2  
19 20 30 29 20 21 29 28

LOT 3 LOT 4 #3  
17.0 1.7 1.4 1.5 3.0

LOT 3 LOT 4 #3  
17.0 1.7 1.4 1.5 3.0

LOT 3 LOT 4 #3  
17.0 1.7 1.4 1.5 3.0

LOT 3 LOT 4 #3  
17.0 1.7 1.4 1.5 3.0

LOT 3 LOT 4 #3  
17.0 1.7 1.4 1.5 3.0

LOT 3 LOT 4 #3  
17.0 1.7 1.4 1.5 3.0

LOT 3 LOT 4 #3  
17.0 1.7 1.4 1.5 3.0

LOT 3 LOT 4 #3  
17.0 1.7 1.4 1.5 3.0

RECEIVED BY OWRD  
FEB 26 2015

SALEM, OR

PREPARED AT THE REQUEST OF:  
JRS PROPERTIES III  
P.O. BOX 27  
BOISE, ID 83707

PROJECT No. 13-028

ALL POINTS ENGINEERING  
& SURVEYING, INC.  
P.O. BOX 767  
TERREBONNE, OREGON 97760  
(541) 548-5833 PH  
Scott@APEands.com  
www.APEands.com

Certified Water Right Examiner  
#51324 WRE  
Scott D. Montgomery  
May 21, 2001  
STATE OF OREGON  
RENEWAL DATE: 12/31/2016

THIS MAP IS FOR THE PURPOSE OF LOCATING A WATER  
RIGHT ONLY AND HAS NO INTENT TO PROVIDE LEGAL  
DIMENSIONS OR THE LOCATION OF PROPERTY LINES.



62.3 ACRES WATER RIGHTS FROM C #50917  
(G-697) TRANSFERRED, AS SHOWN.



- LAKE 4434 PERMITS G-1915 & G-1997  
#1 WELL LOCATED IN THE SW 1/4 SW 1/4 SECTION 18 AND 3260 FEET  
NORTH AND 80 FEET EAST FROM THE WEST 1/4 CORNER OF SECTION 19.
- LAKE 1178 PERMITS G-1915 & G-8122  
#2 WELL LOCATED IN THE SW 1/4 SE 1/4 SECTION 19 AND 2320 FEET  
SOUTH AND 2710 FEET EAST FROM THE WEST 1/4 CORNER OF SECTION 19.
- LAKE 1197 PERMITS G-696, G-697, & G-9311  
#3 WELL LOCATED IN THE SE 1/4 NW 1/4 SECTION 29 AND 2660 FEET  
NORTH AND 2110 FEET EAST FROM THE SOUTHWEST CORNER OF SECTION 29.

11991