

PORT OF MORROW
Water Rights Permit Amendment Map
for Permit #G-16935
Municipal Service Area, POA's & POD's

Morrow County
 Scale 1" = 1320 Ft.

RECEIVED
 FEB 27 2015
 WATER RESOURCES DEPT
 SALEM, OREGON

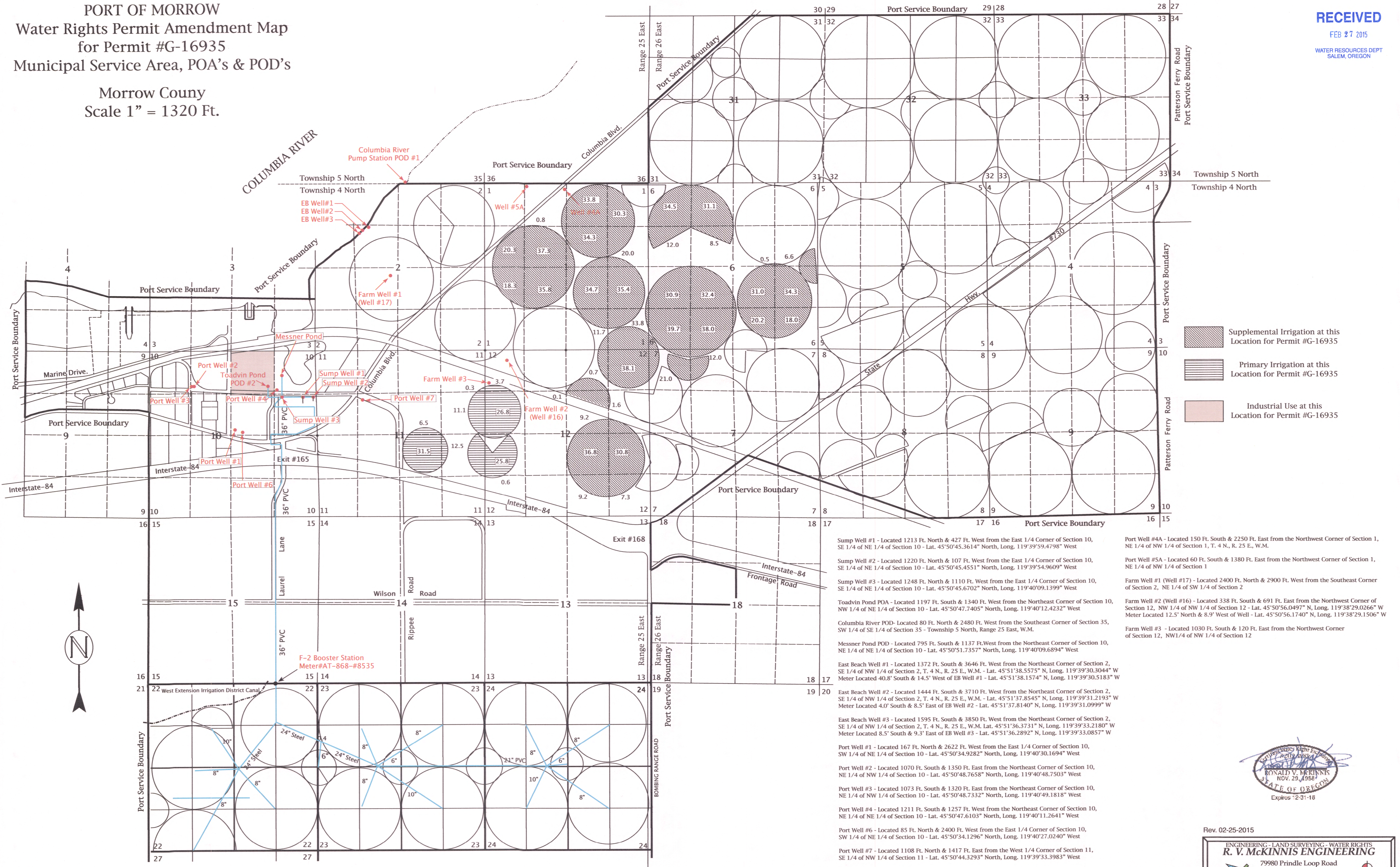

- Sump Well #1 - Located 1213 Ft. North & 427 Ft. West from the East 1/4 Corner of Section 10, SE 1/4 of NE 1/4 of Section 10 - Lat. 45°50'45.3614" North, Long. 119°39'59.4798" West
- Sump Well #2 - Located 1220 Ft. North & 107 Ft. West from the East 1/4 Corner of Section 10, SE 1/4 of NE 1/4 of Section 10 - Lat. 45°50'45.4551" North, Long. 119°39'54.9609" West
- Sump Well #3 - Located 1248 Ft. North & 1110 Ft. West from the East 1/4 Corner of Section 10, SE 1/4 of NE 1/4 of Section 10 - Lat. 45°50'45.6702" North, Long. 119°40'09.1399" West
- Toadvin Pond POA - Located 1197 Ft. South & 1340 Ft. West from the Northeast Corner of Section 10, NW 1/4 of NE 1/4 of Section 10 - Lat. 45°50'47.7405" North, Long. 119°40'12.4232" West
- Columbia River POD - Located 80 Ft. North & 2480 Ft. West from the Southeast Corner of Section 35, SW 1/4 of SE 1/4 of Section 35 - Township 5 North, Range 25 East, W.M.
- Messner Pond POD - Located 795 Ft. South & 1137 Ft. West from the Northeast Corner of Section 10, NE 1/4 of NE 1/4 of Section 10 - Lat. 45°50'51.7357" North, Long. 119°40'09.6894" West
- East Beach Well #1 - Located 1372 Ft. South & 3646 Ft. West from the Northeast Corner of Section 2, SE 1/4 of NW 1/4 of Section 2, T. 4 N., R. 25 E., W.M. - Lat. 45°51'38.5575" N, Long. 119°39'30.3044" W Meter Located 40.8" South & 14.5" West of EB Well #1 - Lat. 45°51'38.1574" N, Long. 119°39'30.5183" W
- East Beach Well #2 - Located 1444 Ft. South & 3710 Ft. West from the Northeast Corner of Section 2, SE 1/4 of NW 1/4 of Section 2, T. 4 N., R. 25 E., W.M. - Lat. 45°51'37.8545" N, Long. 119°39'31.2193" W Meter Located 4.0" South & 8.5" East of EB Well #2 - Lat. 45°51'37.8140" N, Long. 119°39'31.0999" W
- East Beach Well #3 - Located 1595 Ft. South & 3850 Ft. West from the Northeast Corner of Section 2, SE 1/4 of NW 1/4 of Section 2, T. 4 N., R. 25 E., W.M. Lat. 45°51'36.3731" N, Long. 119°39'33.2180" W Meter Located 8.5" South & 9.3" East of EB Well #3 - Lat. 45°51'36.2892" N, Long. 119°39'33.0857" W
- Port Well #1 - Located 167 Ft. North & 2622 Ft. West from the East 1/4 Corner of Section 10, SW 1/4 of NE 1/4 of Section 10 - Lat. 45°50'34.9282" North, Long. 119°40'30.1694" West
- Port Well #2 - Located 1070 Ft. South & 1350 Ft. East from the Northeast Corner of Section 10, NE 1/4 of NW 1/4 of Section 10 - Lat. 45°50'48.7658" North, Long. 119°40'48.7503" West
- Port Well #3 - Located 1073 Ft. South & 1320 Ft. East from the Northeast Corner of Section 10, NE 1/4 of NW 1/4 of Section 10 - Lat. 45°50'48.7332" North, Long. 119°40'49.1818" West
- Port Well #4 - Located 1211 Ft. South & 1257 Ft. West from the Northeast Corner of Section 10, NE 1/4 of NE 1/4 of Section 10 - Lat. 45°50'47.6103" North, Long. 119°40'11.2641" West
- Port Well #6 - Located 85 Ft. North & 2400 Ft. West from the East 1/4 Corner of Section 10, SW 1/4 of NE 1/4 of Section 10 - Lat. 45°50'34.1296" North, Long. 119°40'27.0240" West
- Port Well #7 - Located 1108 Ft. North & 1417 Ft. East from the West 1/4 Corner of Section 11, SE 1/4 of NW 1/4 of Section 11 - Lat. 45°50'44.3293" North, Long. 119°39'33.9983" West
- Port Well #5A - Located 60 Ft. South & 1380 Ft. East from the Northwest Corner of Section 1, NE 1/4 of NW 1/4 of Section 1
- Farm Well #1 (Well #17) - Located 2400 Ft. North & 2900 Ft. West from the Southeast Corner of Section 2, NE 1/4 of SW 1/4 of Section 2
- Farm Well #2 (Well #16) - Located 338 Ft. South & 691 Ft. East from the Northwest Corner of Section 12, NW 1/4 of NW 1/4 of Section 12 - Lat. 45°50'56.0497" N, Long. 119°38'29.0266" W Meter Located 12.5" North & 8.9" West of Well - Lat. 45°50'56.1740" N, Long. 119°38'29.1506" W
- Farm Well #3 - Located 1030 Ft. South & 120 Ft. East from the Northwest Corner of Section 12, NW 1/4 of NW 1/4 of Section 12



Rev. 02-25-2015

ENGINEERING - LAND SURVEYING - WATER RIGHTS
R. V. MCKINNIS ENGINEERING
 79980 Prindle Loop Road
 Hermiston, Oregon 97838
 (541) 567-2017

PORT OF MORROW
 Water Rights Permit Amendment Map
 for Permit #G-16935
 Municipal Service Area, POA's & POD's

Morrow County
 Scale 1" = 1320 Ft.

RECEIVED
 FEB 27 2015
 WATER RESOURCES DEPT
 SALEM, OREGON

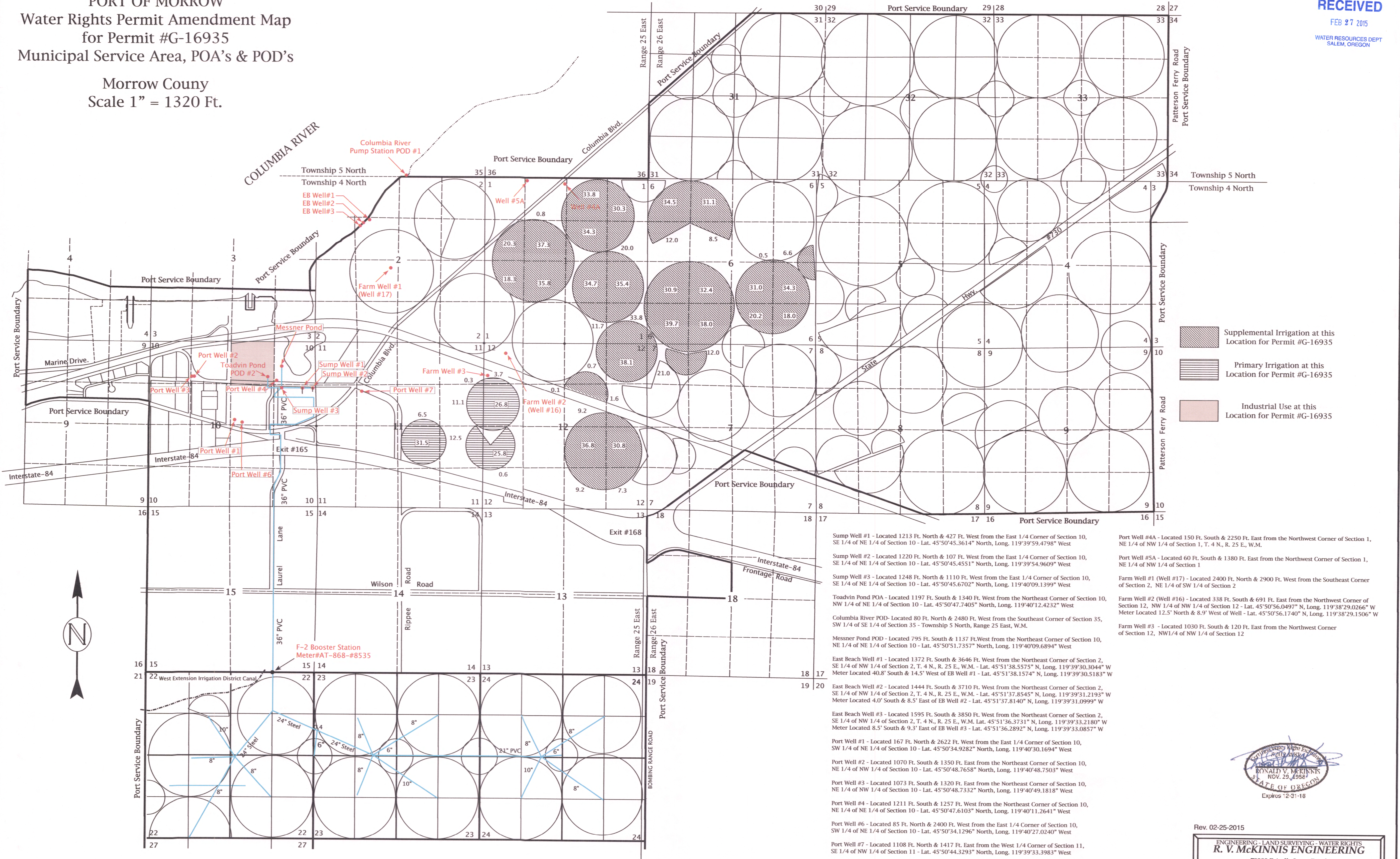

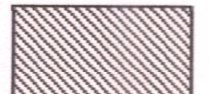
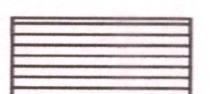
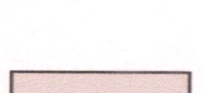
-  Supplemental Irrigation at this Location for Permit #G-16935
-  Primary Irrigation at this Location for Permit #G-16935
-  Industrial Use at this Location for Permit #G-16935



- Sump Well #1 - Located 1213 Ft. North & 427 Ft. West from the East 1/4 Corner of Section 10, SE 1/4 of NE 1/4 of Section 10 - Lat. 45°50'45.3614" North, Long. 119°39'59.4798" West
- Sump Well #2 - Located 1220 Ft. North & 107 Ft. West from the East 1/4 Corner of Section 10, SE 1/4 of NE 1/4 of Section 10 - Lat. 45°50'45.4551" North, Long. 119°39'54.9609" West
- Sump Well #3 - Located 1248 Ft. North & 1110 Ft. West from the East 1/4 Corner of Section 10, SE 1/4 of NE 1/4 of Section 10 - Lat. 45°50'45.6702" North, Long. 119°40'09.1399" West
- Toadvin Pond POA - Located 1197 Ft. South & 1340 Ft. West from the Northeast Corner of Section 10, NW 1/4 of NE 1/4 of Section 10 - Lat. 45°50'47.7405" North, Long. 119°40'12.4232" West
- Columbia River POD - Located 80 Ft. North & 2480 Ft. West from the Southeast Corner of Section 35, SW 1/4 of SE 1/4 of Section 35 - Township 5 North, Range 25 East, W.M.
- Messner Pond POD - Located 795 Ft. South & 1137 Ft. West from the Northeast Corner of Section 10, NE 1/4 of NE 1/4 of Section 10 - Lat. 45°50'51.7357" North, Long. 119°40'09.6894" West
- East Beach Well #1 - Located 1372 Ft. South & 3646 Ft. West from the Northeast Corner of Section 2, SE 1/4 of NW 1/4 of Section 2, T. 4 N., R. 25 E., W.M. - Lat. 45°51'38.5575" N, Long. 119°39'30.3044" W Meter Located 40.8' South & 14.5' West of EB Well #1 - Lat. 45°51'38.1574" N, Long. 119°39'30.5183" W
- East Beach Well #2 - Located 1444 Ft. South & 3710 Ft. West from the Northeast Corner of Section 2, SE 1/4 of NW 1/4 of Section 2, T. 4 N., R. 25 E., W.M. - Lat. 45°51'37.8545" N, Long. 119°39'31.2193" W Meter Located 4.0' South & 8.5' East of EB Well #2 - Lat. 45°51'37.8140" N, Long. 119°39'31.0999" W
- East Beach Well #3 - Located 1595 Ft. South & 3850 Ft. West from the Northeast Corner of Section 2, SE 1/4 of NW 1/4 of Section 2, T. 4 N., R. 25 E., W.M. Lat. 45°51'36.3731" N, Long. 119°39'33.2180" W Meter Located 8.5' South & 9.3' East of EB Well #3 - Lat. 45°51'36.2892" N, Long. 119°39'33.0857" W
- Port Well #1 - Located 167 Ft. North & 2622 Ft. West from the East 1/4 Corner of Section 10, SW 1/4 of NE 1/4 of Section 10 - Lat. 45°50'34.9282" North, Long. 119°40'30.1694" West
- Port Well #2 - Located 1070 Ft. South & 1350 Ft. East from the Northeast Corner of Section 10, NE 1/4 of NW 1/4 of Section 10 - Lat. 45°50'48.7658" North, Long. 119°40'48.7503" West
- Port Well #3 - Located 1073 Ft. South & 1320 Ft. East from the Northeast Corner of Section 10, NE 1/4 of NW 1/4 of Section 10 - Lat. 45°50'48.7332" North, Long. 119°40'49.1818" West
- Port Well #4 - Located 1211 Ft. South & 1257 Ft. West from the Northeast Corner of Section 10, NE 1/4 of NE 1/4 of Section 10 - Lat. 45°50'47.6103" North, Long. 119°40'11.2641" West
- Port Well #6 - Located 85 Ft. North & 2400 Ft. West from the East 1/4 Corner of Section 10, SW 1/4 of NE 1/4 of Section 10 - Lat. 45°50'34.1296" North, Long. 119°40'27.0240" West
- Port Well #7 - Located 1108 Ft. North & 1417 Ft. East from the West 1/4 Corner of Section 11, SE 1/4 of NW 1/4 of Section 11 - Lat. 45°50'44.3293" North, Long. 119°39'33.3983" West
- Port Well #4A - Located 150 Ft. South & 2250 Ft. East from the Northwest Corner of Section 1, NE 1/4 of NW 1/4 of Section 1, T. 4 N., R. 25 E., W.M.
- Port Well #5A - Located 60 Ft. South & 1380 Ft. East from the Northwest Corner of Section 1, NE 1/4 of NW 1/4 of Section 1
- Farm Well #1 (Well #17) - Located 2400 Ft. North & 2900 Ft. West from the Southeast Corner of Section 2, NE 1/4 of SW 1/4 of Section 2
- Farm Well #2 (Well #16) - Located 338 Ft. South & 691 Ft. East from the Northwest Corner of Section 12, NW 1/4 of NW 1/4 of Section 12 - Lat. 45°50'56.0497" N, Long. 119°38'29.0266" W Meter Located 12.5' North & 8.9' West of Well - Lat. 45°50'56.1740" N, Long. 119°38'29.1506" W
- Farm Well #3 - Located 1030 Ft. South & 120 Ft. East from the Northwest Corner of Section 12, NW 1/4 of NW 1/4 of Section 12

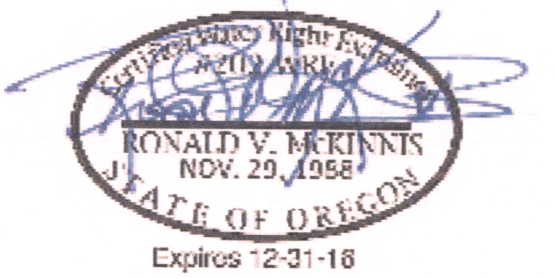

Rev. 02-25-2015

ENGINEERING - LAND SURVEYING - WATER RIGHTS
R. V. MCKINNIS ENGINEERING
 79980 Prindle Loop Road
 Hermiston, Oregon 97838
 (541) 567-2017