

# 2015 ECHO IRRIGATION DISTRICT - COPPINGER TEMPORARY TRANSFER T3N, R29E & R30E, WM

P.O.A. AS  
REFERENCED IN  
APPLICATION

## WELL LEGEND

AUTHORIZED

C1 (OLD) COPPINGER NO 1 20'N + 1570'W FROM E1/4 COR, SEC 24 T3N R 29E W.M.\*\*

ADDITIONAL

C1 COPPINGER NO 1 20'N + 1490'W FROM E1/4 COR, SEC 24 T3N R 29E W.M.\*\*

D1 DITCHENS NO △ 30'S AND 640'W FROM THE CENTER OF SEC 30 T3N R 30E W.M.

D2 DITCHENS NO △ 80'E FROM THE SW CORNER OF SEC 20 T3N R 30E W.M.

\*\* NEW LOCATION OF COPPINGER WELL NO 1  
FLOW METERS ARE LOCATED AT THE WELLS

#8 CIRCLE NUMBER (TYPICAL)

EXISTING PIPE AND SIZE

(702) TAX LOT NUMBER

ECHO IRRIGATION DISTRICT BOUNDARY

FROM

TO

240.7 AC FROM COPPINGER PERMIT NO G-6626 CERT 80849 TO COPPINGER AND HALE COPPINGER WELLS-NEW C1\* DITCHENS WELLS D1\* & D2\*

\* ADDITIONAL P.O.A. THIS  
TEMPORARY TRANSFER

AREAS OF EXISTING WATER RIGHTS NOT INCLUDED  
IN THIS TRANSFER

THE AREA OF CIRCLE #49A DESCRIBED IN PERMIT  
S-54773 INVOLVED IN THIS TRANSFER WILL NOT BE  
USED OR TRANSFERRED DURING THE 2015 SEASON.

THE REMAINDER OF CIRCLE #49A DESCRIBED IN  
CERT 80849 WILL BE RELOCATED IN A SECOND  
ECHO IRRIGATION DIST TEMPORARY TRANSFER.

RECEIVED BY OWRD

MAR 09 2015

SALEM, OR

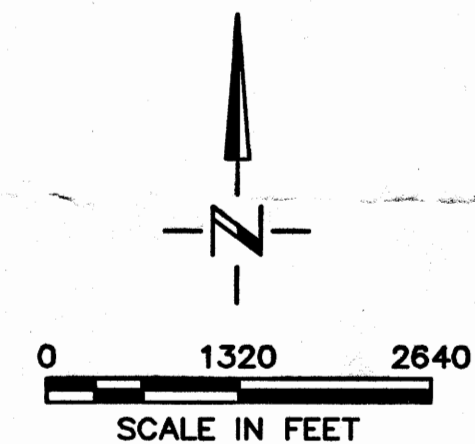

NOTE:  
THE PURPOSE OF THIS MAP IS TO IDENTIFY THE APPROXIMATE LOCATION  
OF THE WATER RIGHT. IT IS NOT INTENDED TO PROVIDE INFORMATION  
RELATIVE TO THE LOCATION OF PROPERTY OWNERSHIP BOUNDARY LINES.

DRAWING: \\kwwfiles\public\Project\30-08-016 - Porfily Water Rights Consulting\--00 Misc Engineering\Cad\ECHO\30-08-016 tt 2015 Cop.dwg  
PRINTED BY: rwillard on 02/11/15 08:45 AM

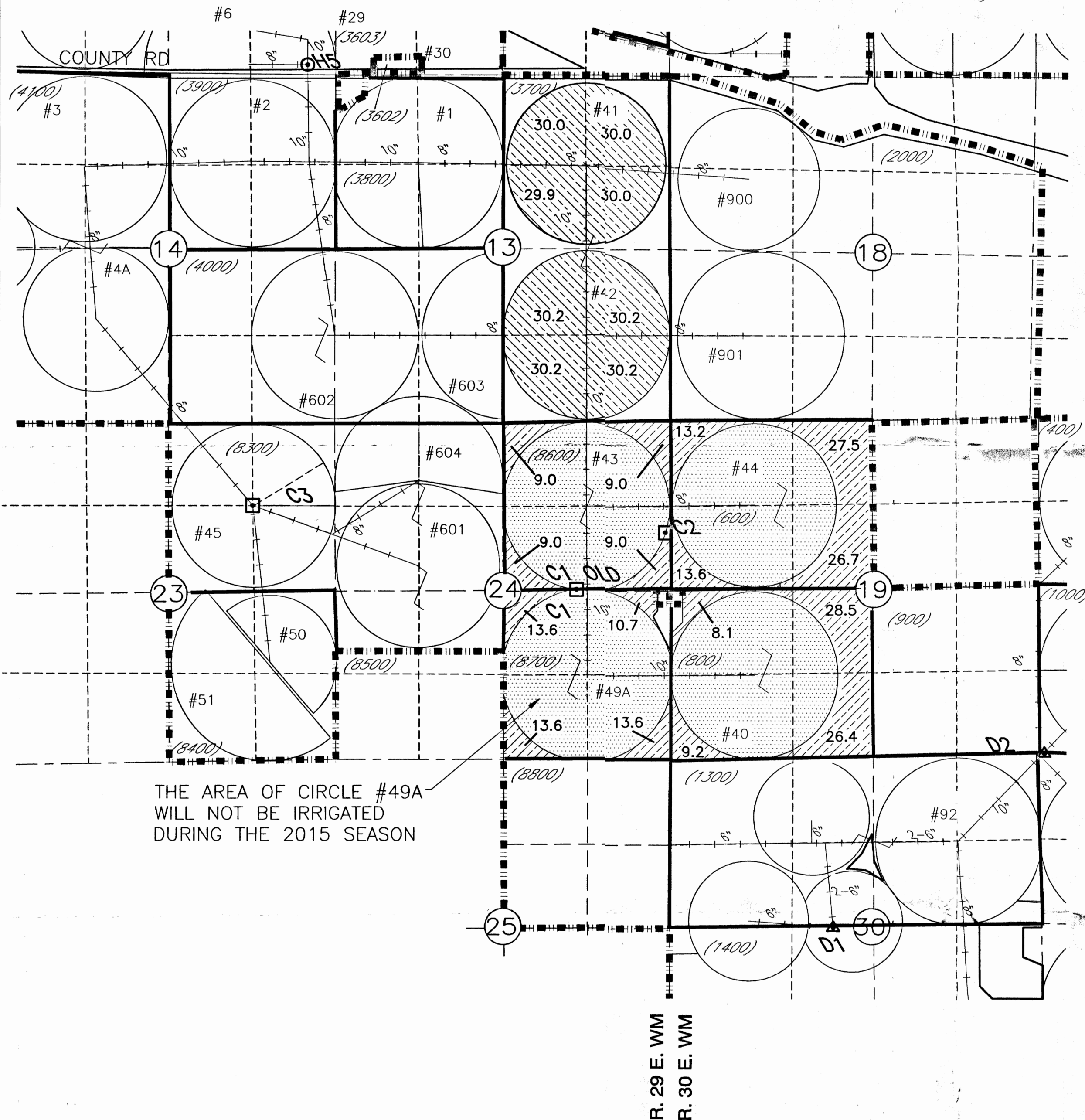

THE AREA OF CIRCLE #49A  
WILL NOT BE IRRIGATED  
DURING THE 2015 SEASON

# 2015 ECHO IRRIGATION DISTRICT - COPPINGER TEMPORARY TRANSFER T3N, R29E & R30E, WM

P.O.A. AS  
 REFERENCED IN  
 APPLICATION

## WELL LEGEND

- |  |   |
|--|---|
| AUTHORIZED<br>C1 (OLD) COPPINGER<br><br>ADDITIONAL<br>C1 COPPINGER<br>D1 DITCHENS<br>D2 DITCHENS | NO <span style="border: 1px solid black; padding: 2px;">1</span> 20'N + 1570'W FROM E1/4 COR, SEC 24 T3N R 29E W.M.**<br><br>NO <span style="border: 1px solid black; padding: 2px;">1</span> 20'N + 1490'W FROM E1/4 COR, SEC 24 T3N R 29E W.M.**<br>NO <span style="border: 1px solid black; padding: 2px;">△</span> 30'S AND 640'W FROM THE CENTER OF SEC 30 T3N R 30E W.M.<br>NO <span style="border: 1px solid black; padding: 2px;">△</span> 80'E FROM THE SW CORNER OF SEC 20 T3N R 30E W.M. |
|--|---|

\*\* NEW LOCATION OF COPPINGER WELL NO 1  
 FLOW METERS ARE LOCATED AT THE WELLS

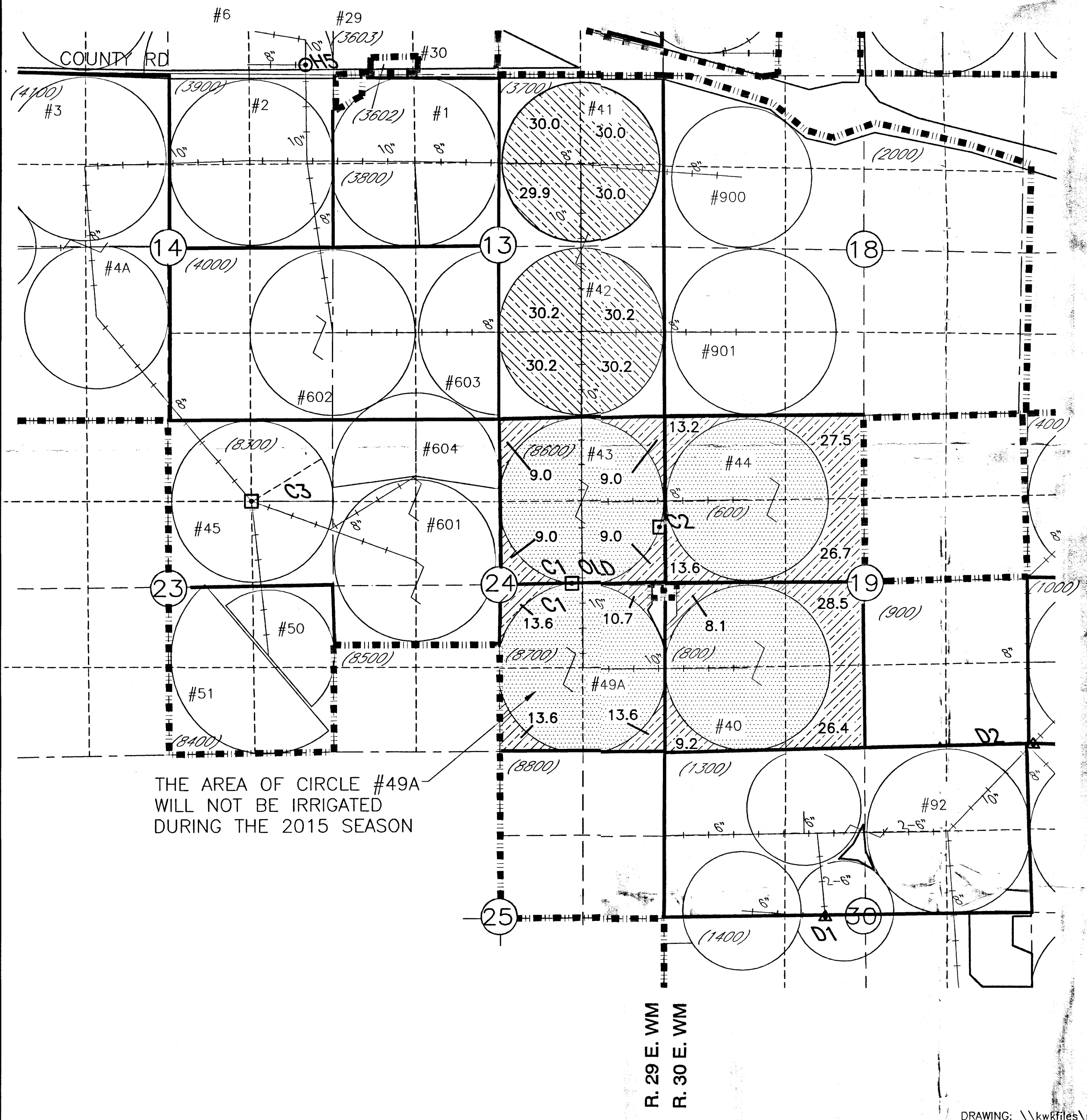

- #8 CIRCLE NUMBER (TYPICAL)
- EXISTING PIPE AND SIZE
- (702) TAX LOT NUMBER
- ECHO IRRIGATION DISTRICT BOUNDARY
- FROM TO
- 240.7-AC FROM COPPINGER PERMIT NO G-6626 CERT 80849 TO COPPINGER AND HALE COPPINGER\_WELLS\_NEW\_C1\* DITCHENS WELLS D1\* & D2\*

\* ADDITIONAL P.O.A. THIS TEMPORARY TRANSFER

AREAS OF EXISTING WATER RIGHTS NOT INCLUDED IN THIS TRANSFER

THE AREA OF CIRCLE #49A DESCRIBED IN PERMIT S-54773 INVOLVED IN THIS TRANSFER WILL NOT BE USED OR TRANSFERRED DURING THE 2015 SEASON.

THE REMAINDER OF CIRCLE #49A DESCRIBED IN CERT 80849 WILL BE RELOCATED IN A SECOND ECHO IRRIGATION DIST TEMPORARY TRANSFER.

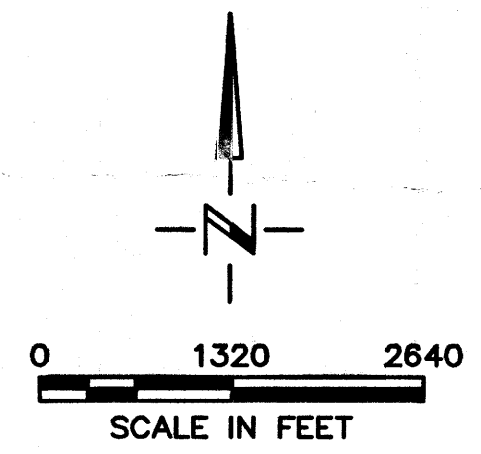

NOTE:  
 THE PURPOSE OF THIS MAP IS TO IDENTIFY THE APPROXIMATE LOCATION OF THE WATER RIGHT. IT IS NOT INTENDED TO PROVIDE INFORMATION RELATIVE TO THE LOCATION OF PROPERTY OWNERSHIP BOUNDARY LINES.

RECEIVED BY OWRD

MAR 09 2015

SALEM, OR

# 2015 ECHO IRRIGATION DISTRICT - COPPINGER TEMPORARY TRANSFER T3N, R29E & R30E, WM

P.O.A. AS  
REFERENCED IN  
APPLICATION

### WELL LEGEND

AUTHORIZED

C1 (OLD) COPPINGER

NO 20'N + 1570'W FROM E1/4 COR, SEC 24 T3N R 29E W.M.\*\*

ADDITIONAL

C1 COPPINGER

NO 20'N + 1490'W FROM E1/4 COR, SEC 24 T3N R 29E W.M.\*\*

D1 DITCHENS

NO 30'S AND 640'W FROM THE CENTER OF SEC 30 T3N R 30E W.M.

D2 DITCHENS

NO 80'E FROM THE SW CORNER OF SEC 20 T3N R 30E W.M.

\*\* NEW LOCATION OF COPPINGER WELL NO 1  
FLOW METERS ARE LOCATED AT THE WELLS

#8 CIRCLE NUMBER (TYPICAL)

EXISTING PIPE AND SIZE

(702) TAX LOT NUMBER

ECHO IRRIGATION DISTRICT BOUNDARY

FROM

TO

240.7 AC FROM COPPINGER PERMIT NO G-6626 CERT 80849 TO COPPINGER AND HALE

COPPINGER WELLS NEW-C1\* DITCHENS WELLS D1\* & D2\*

\* ADDITIONAL P.O.A. THIS TEMPORARY TRANSFER

AREAS OF EXISTING WATER RIGHTS NOT INCLUDED IN THIS TRANSFER

THE AREA OF CIRCLE #49A DESCRIBED IN PERMIT S-54773 INVOLVED IN THIS TRANSFER WILL NOT BE USED OR TRANSFERRED DURING THE 2015 SEASON.

THE REMAINDER OF CIRCLE #49A DESCRIBED IN CERT 80849 WILL BE RELOCATED IN A SECOND ECHO IRRIGATION DIST TEMPORARY TRANSFER.

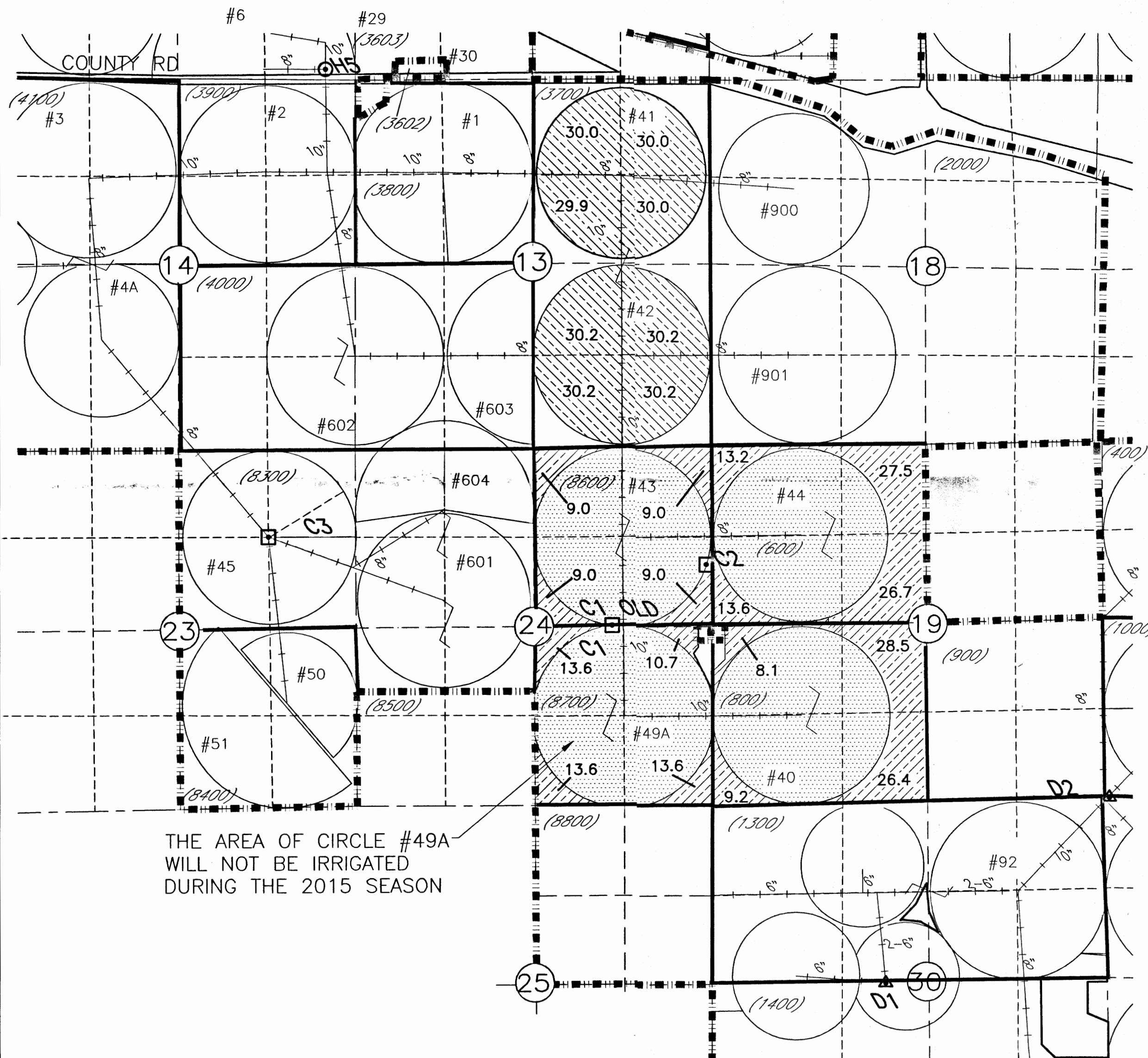

THE AREA OF CIRCLE #49A  
WILL NOT BE IRRIGATED  
DURING THE 2015 SEASON

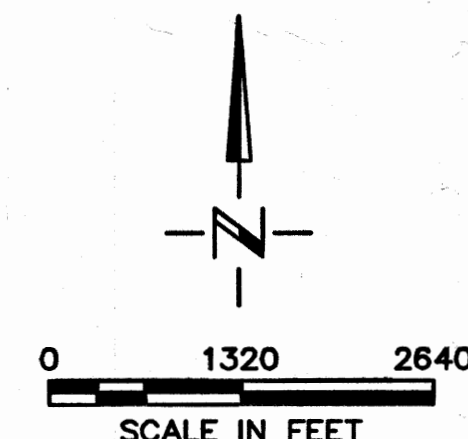

NOTE:  
THE PURPOSE OF THIS MAP IS TO IDENTIFY THE APPROXIMATE LOCATION OF THE WATER RIGHT. IT IS NOT INTENDED TO PROVIDE INFORMATION RELATIVE TO THE LOCATION OF PROPERTY OWNERSHIP BOUNDARY LINES.

