

P.O.D. TRANSFER MAP
 TO MOVE FROM ABANDONED POD "G" TO
 ACTIVE POD "F"
 FOR
DAVID AND LEANNE VAN ESSEN

LOCATED IN
 THE WILLAMETTE RIVER BASIN
 SECTION 29, T. 12 S., R. 1 W., W.M.
 LINN COUNTY, OREGON

MARCH 5, 2015

PURPOSE:
 MOVE POINT OF DIVERSION FROM
 P.O.D. "G" TO P.O.D. "F"

CERTIFICATE: 48982
APPLICATION: 5-29164
PERMIT: 5-22937

PERMITTEE/APPLICANT:

DAVID VAN ESSEN
 39161 RIVER DRIVE
 LEBANON, OR 97335

OWNER OF SUBJECT PROPERTIES (BY TAX LOTS):

TAX LOT 1200 (12-1W-29) - PLACE OF USE
 DAVID A. VAN ESSEN TRUST AND
 LEANNE F. VAN ESSEN TRUST
 39161 RIVER DRIVE
 LEBANON, OR 97355

TAX LOT 1300 (12-1W-29) - PLACE OF USE
 DAVID A. VAN ESSEN TRUST AND
 LEANNE F. VAN ESSEN TRUST
 39161 RIVER DRIVE
 LEBANON, OR 97355

TAX LOT 207 (12-1W-29) - POINT OF DIVERSION
 DAVID A. VAN ESSEN TRUST AND
 LEANNE F. VAN ESSEN TRUST
 39161 RIVER DRIVE
 LEBANON, OR 97355

USE:

IRRIGATION OF 16.5 ACRES

AERIAL PHOTO DATA:

LINN COUNTY GIS 2014

LEGEND:

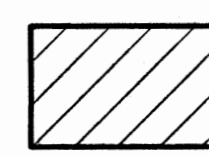
 IRRIGATION PER CERTIFICATE #48982
 (16.5 ACRES)

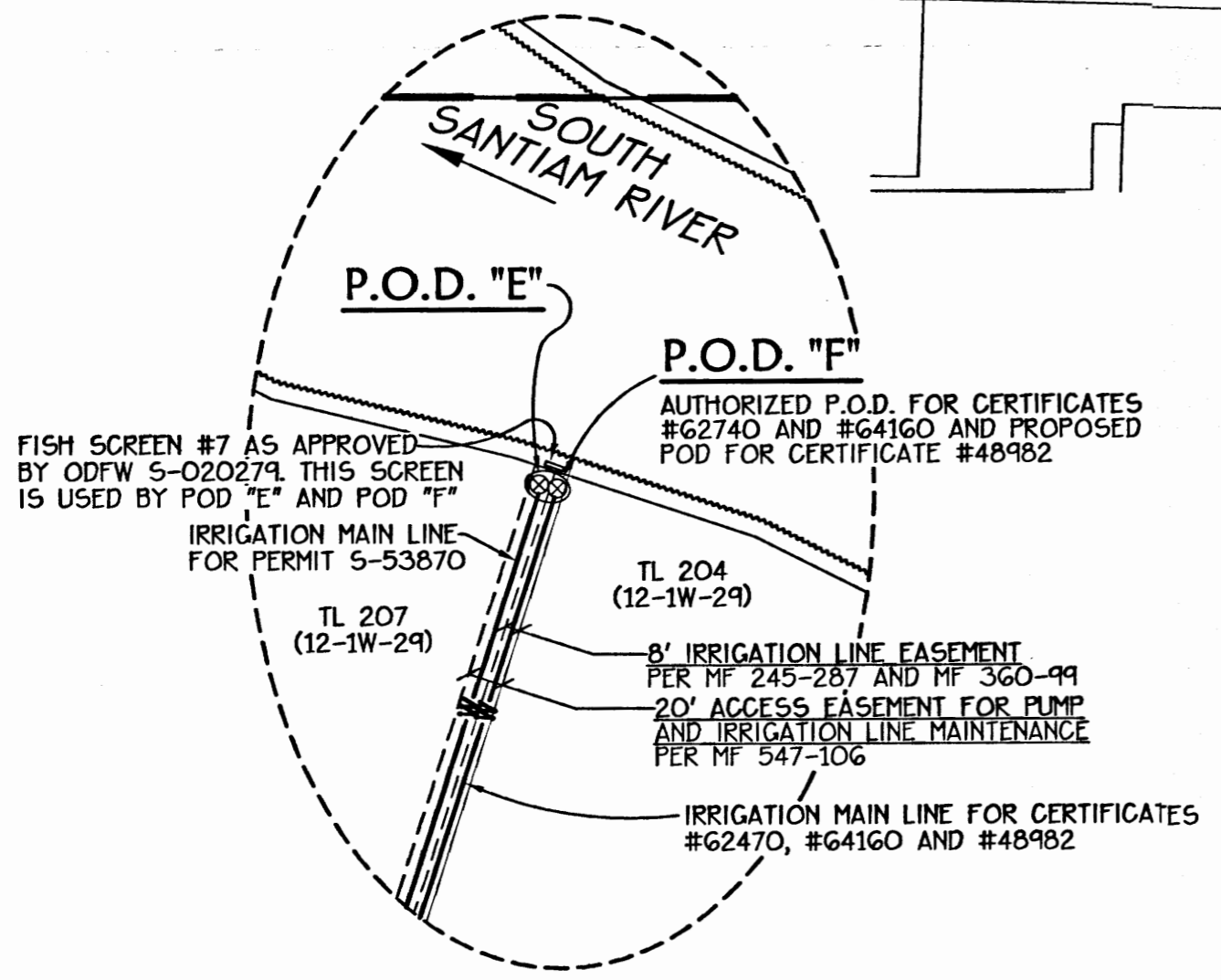
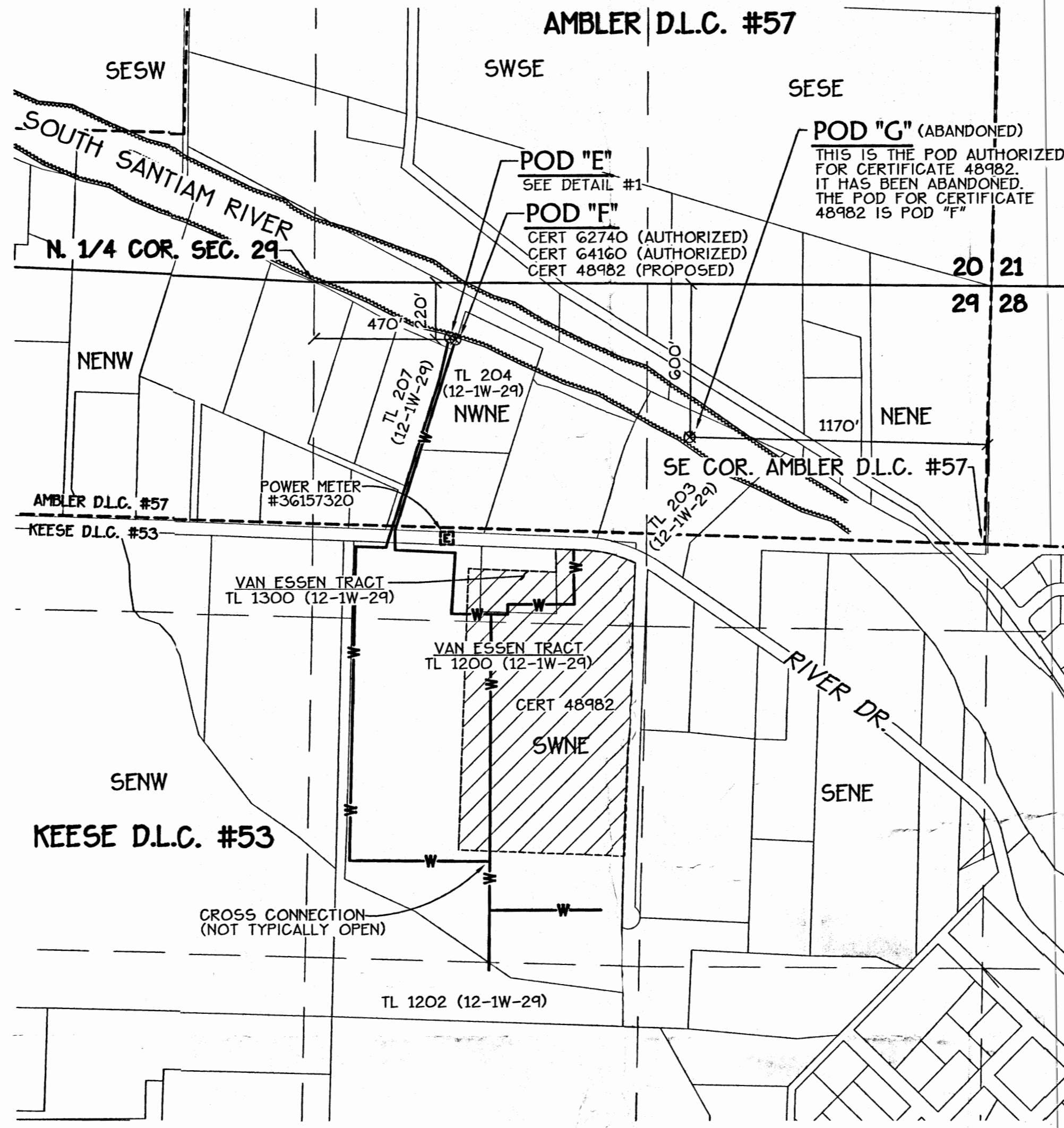

DETAIL #1
 0 50 100
 1" = 100'

Date: 3/6/2015 Time: 15:25
 Scale: 1=400(P5)
 File: dwg\2004\04-50\0450-claim53870-2.dwg (1an)
 K+D PROJECT: 04-50-B

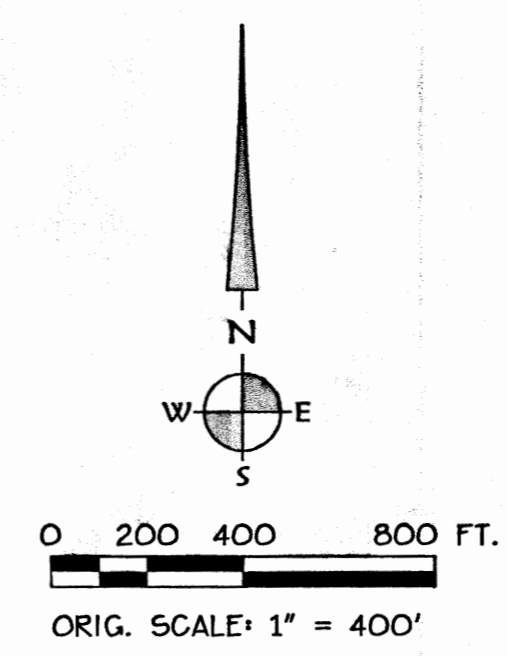

K & D ENGINEERING, Inc.
 276 N.W. Hickory Street P.O. Box 725
 Albany, Oregon 97321
 (541) 928-2583

CERTIFIED WATER RIGHT EXAMINER
 79274CWRE
 Ian T. McGuire
 JUNE 13, 2013
 STATE OF OREGON
 EXPIRES: 12/31/2016

RECEIVED
 MAR 16 2015
 WATER RESOURCES DEPT
 SALEM, OREGON

T 12007