

Application for a Permit Amendment in the Name of SSD Lands, LLC Proposed Additional Point of Appropriation

Permit G-13678, Application G-14850

Township 5 South, Range 39 East (W.M.)

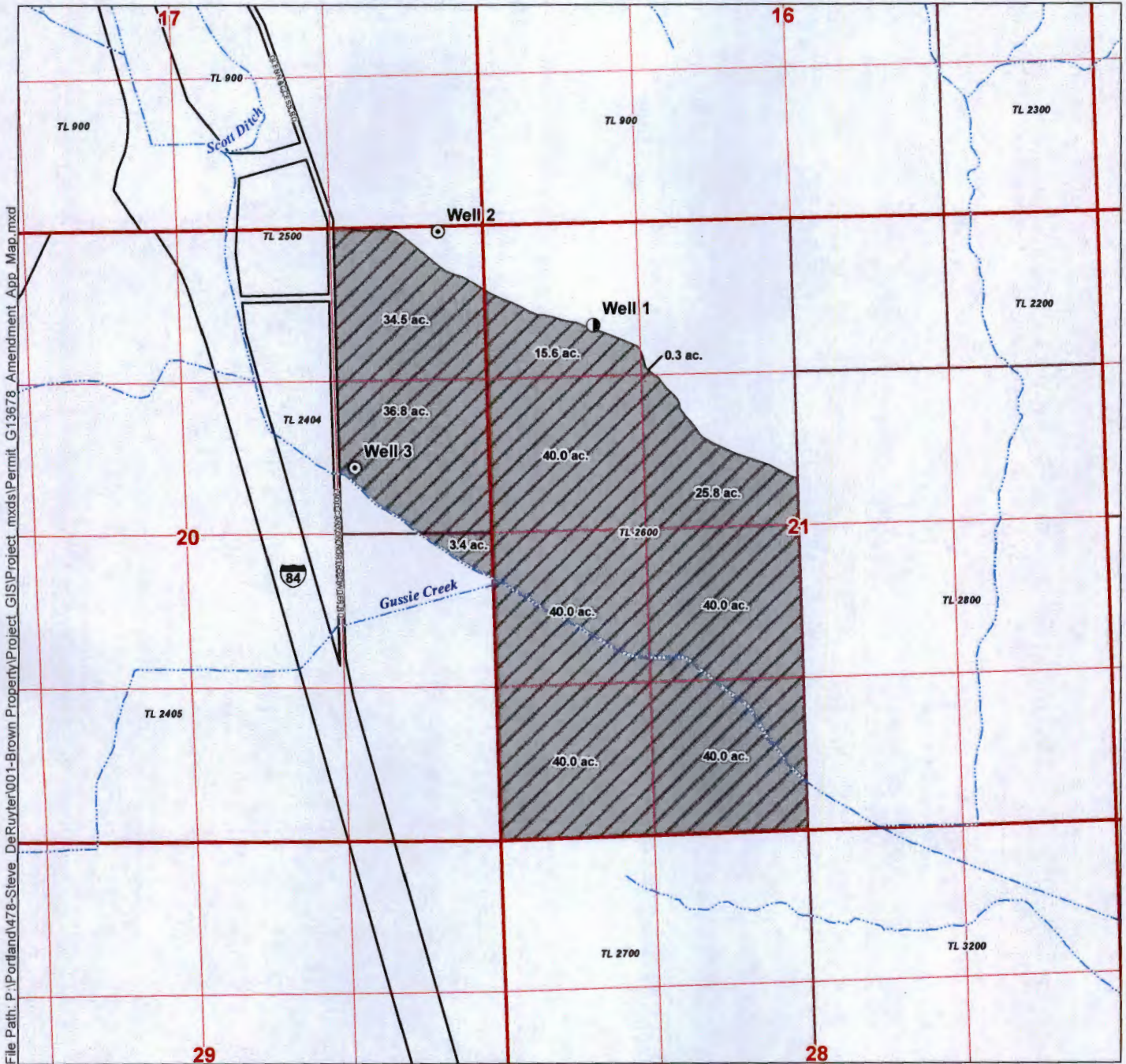

File Path: P:\Portland\478-Steve_DeRuyter\001-Brown_Property\Project_GIS\Project_mxd\Permit_G13678_Amendment_App_Map.mxd

LEGEND

- Proposed Additional Point of Appropriation (POA)
- Existing POA
- Existing Place of Use (POU)
- Tax Lot
- Watercourse

POA Location Descriptions

- Well 1**
Located 890 feet South and 935 feet East from the NW corner of Section 21, Township 5 South, Range 39 East (W.M.)
- Well 2**
Located 50 feet South and 390 feet West from the NE corner of Section 20, Township 5 South, Range 39 East (W.M.)
- Well 3**
Located 2,100 feet South and 1,170 feet West from the NE corner of Section 20, Township 5 South, Range 39 East (W.M.)

Disclaimer

This map was prepared for the purpose of identifying the location of a water right only and it is not intended to provide legal dimensions or location of property ownership lines.

Map Notes

Date: February 9, 2015
Data Sources: Union Co. GIS, USGS, US BLM
Prepared By: GSI Water Solutions, Inc.

RECEIVED BY OWRD

MAR 18 2015

SALEM, OR

T 12012

