

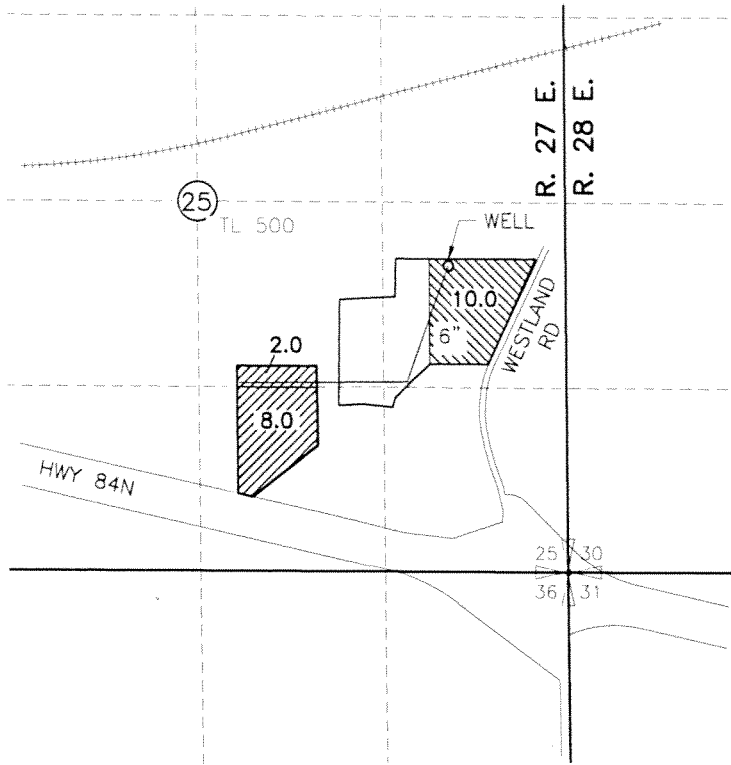

SAM POLLOCK  
 2015 TEMPORARY TRANSFER  
 CERTIFICATE 76617  
 T4N, R27E WM



FROM  
 10 AC

TO  
 10 AC

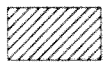
WELL LOCATED  
 450'S AND 850'W FROM THE E 1/4 COR SEC 25

RECEIVED BY CWRD

MAR 23 2015

SALEM, OR

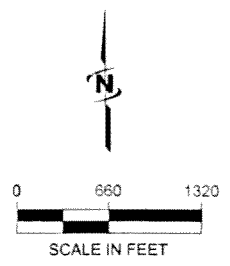

NOTE:  
 THE PURPOSE OF THIS MAP IS TO IDENTIFY THE APPROXIMATE LOCATION OF THE WATER RIGHT. IT IS NOT  
 INTENDED TO PROVIDE INFORMATION RELATIVE TO THE LOCATION OF PROPERTY OWNERSHIP BOUNDARY LINES.  
 DRAWING: \\kwwfiles\pwrfa\Project\50-08-016 - Parly Water Rights Consulting\00-Misc-Engineering\Cad\POLLOCK\50-08-016-POLLOCK-11.dwg  
 PRINTED BY: rwaired on 03/23/15 11:24 AM

