

SECTION 34, TWP.4 S. RANGE 12 E. W.M.
 AND SECTION 3, TWP.5 S. RANGE 12 E. W.M.
 WASCO COUNTY, OREGON

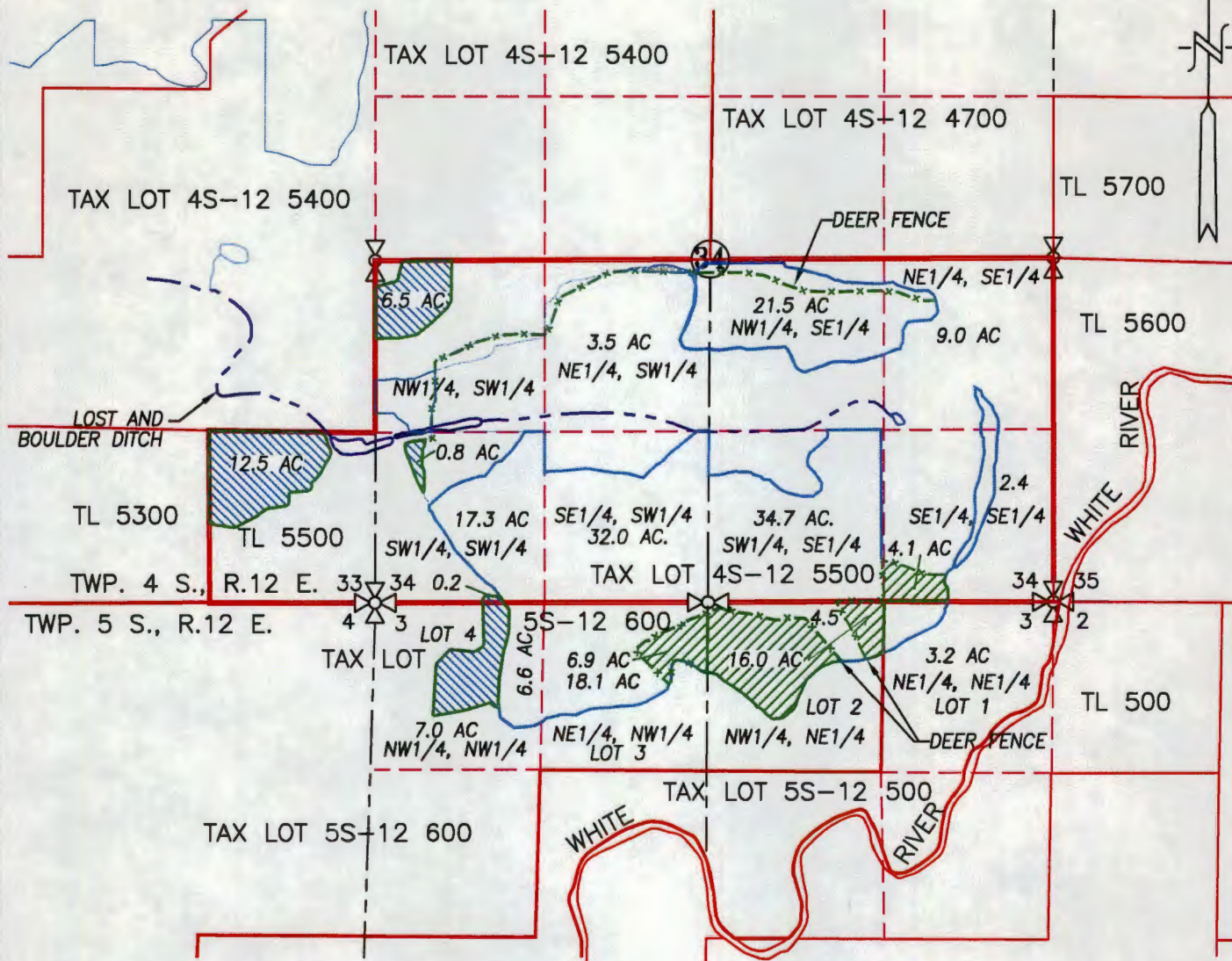

LEGEND :

CERTIFICATE 89584



AREA TO BE TRANSFERRED OUT = 27.0 AC.

AREA TO BE TRANSFERRED IN = 27.0 AC.

RECEIVED

MAR 23 2015

OWRD

WATER RIGHT TRANSFER APPLICATION

CHANGE IN PLACE OF USE MAP

SCALE: 1" = 1320'

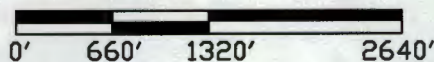

TRANSFER No. T 12014

IN THE NAME OF:
DOG RIVER ORCHARDS

DATE: FEBRUARY 19, 2015

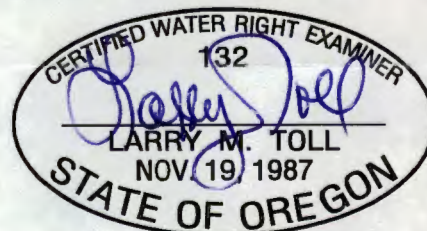

EXPIRES: 06/30/2016

BY: **TENNESON ENGINEERING CORP.**
 3775 CRATES WAY
 THE DALLES, OREGON. 97058
 PH. 541-296-9177
 FAX 541-296-6657



NOTE:

"THIS MAP IS NOT INTENDED TO PROVIDE DIMENSIONS OR LOCATIONS OF PROPERTY OWNERSHIP LINES."

IN SECTIONS 26, 27 AND 34
TOWNSHIP 4 S. RANGE 10 E. W.M.
WASCO COUNTY, OREGON

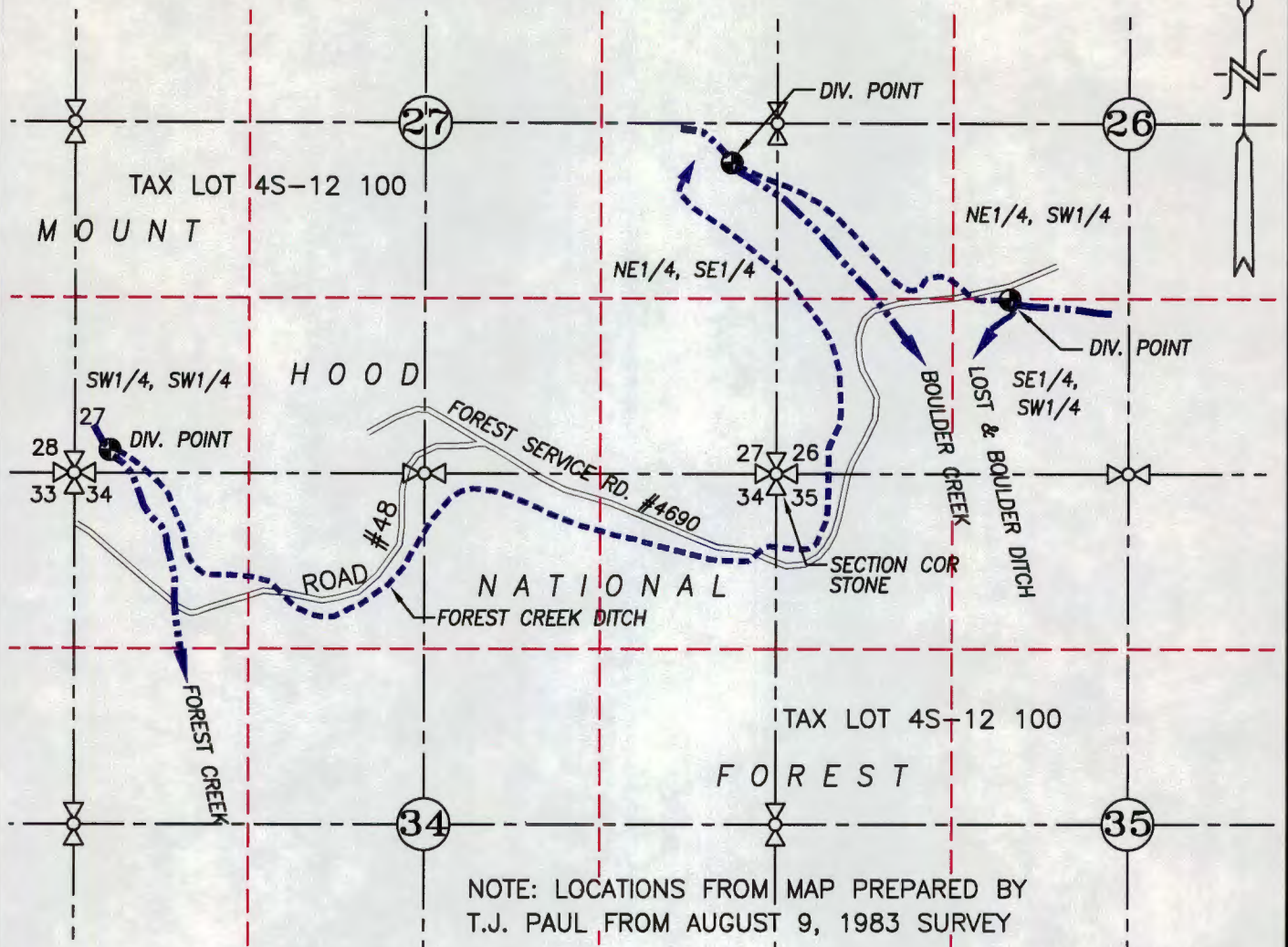

NOTE: LOCATIONS FROM MAP PREPARED BY T.J. PAUL FROM AUGUST 9, 1983 SURVEY

LEGEND :

- FOREST CREEK DIV: N57°02'E - 282' FROM SW COR. SEC 27 (SOIL CONSERVATION SURVEY, JANUARY 17, 1958)
- BOULDER CREEK DIV: 2340' N. & 350' W. OF THE S.E. COR. SECTION 27
- LOST CREEK DIV: 1310' N. & 1740' E. OF THE S.W. COR. SECTION 26
- ~ EXISTING CREEK
- - - EXISTING DIVERSION DITCH

WATER RIGHT TRANSFER APPLICATION

EXISTING DIVERSION POINTS

SCALE: 1" = 1320'

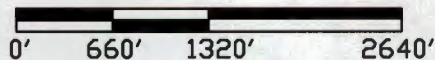

RECEIVED

MAR 23 2015

OWRD

TRANSFER No. T 12014

IN THE NAME OF:
DOG RIVER ORCHARDS

DATE: FEBRUARY 19, 2015

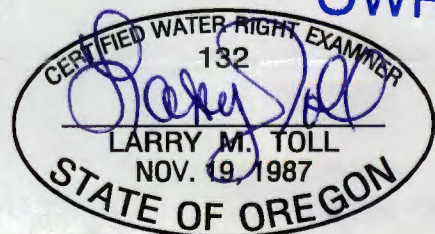

EXPIRES: 06/30/2016

BY: **TENNESON ENGINEERING CORP.**
3775 CRATES WAY
THE DALLES, OREGON. 97058
PH. 541-296-9177
FAX 541-296-6657



NOTE:

"THIS MAP IS NOT INTENDED TO PROVIDE DIMENSIONS OR LOCATIONS OF PROPERTY OWNERSHIP LINES."