

LEGEND	
DISCRIPTION	SYMBOLS
SECTION LINE	—————
QUARTER-QUARTER LINE	- - - - -
TAX LOT LINE	—————
RIVER	=====
DITCH OR CANAL	=====
ROAD	=====
SECTION CORNER	
WELL	
AUTHORIZED POU	 36.24 ACRES
"FROM LANDS"	 2.00 ACRES
"TO LANDS"	 2.00 ACRES

**CERTIFIED WATER RIGHT EXAMINER**  
**85283CWRE**  
*Pat J. Woodcock*  
**PAT J. WOODCOCK**  
**JUNE 17, 2014**  
**STATE OF OREGON**  
 EXPIRES: 6/30/2016

**DISCLAIMER**

THIS MAP WAS MADE TO BE PART OF THE APPLICATION FOR A WATER RIGHT TRANSFER FROM THE STATE OF OREGON WATER RESOURCES DEPARTMENT. SECTIONAL LINES SHOWN ARE APPROXIMATE AND THIS MAP IS NOT INTENDED FOR ANY OTHER USE AND DOES NOT GUARANTEE LAND OWNERSHIP.

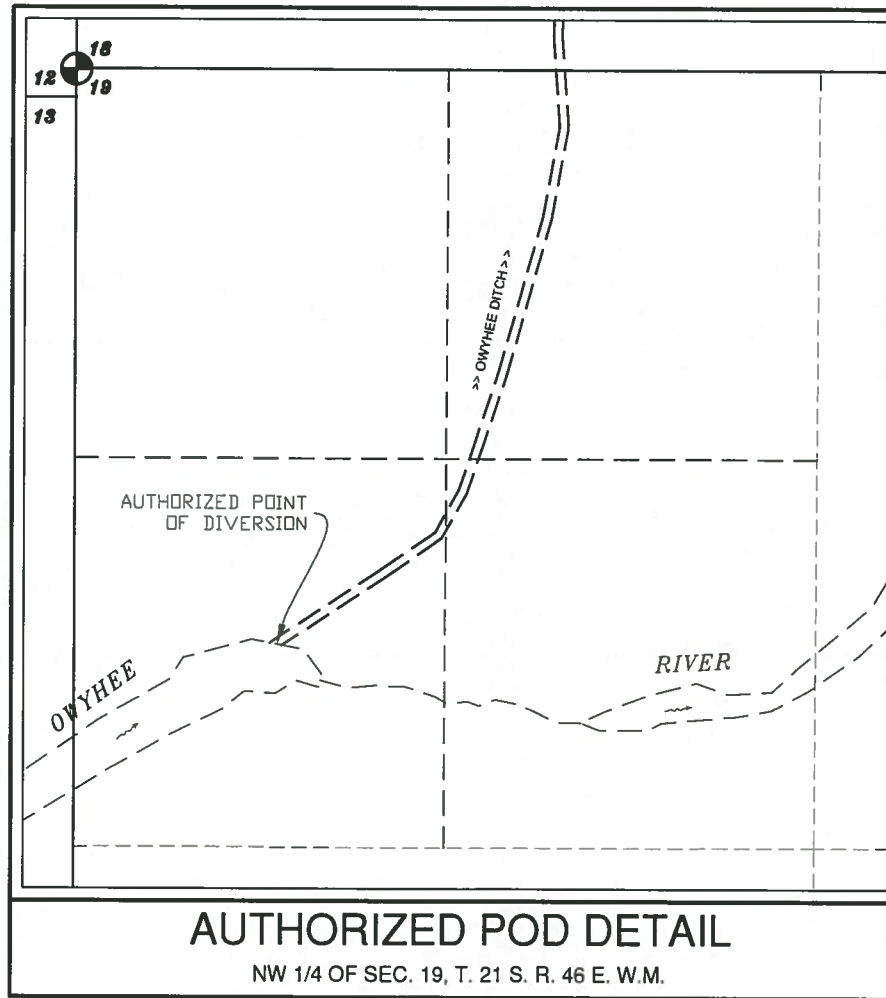
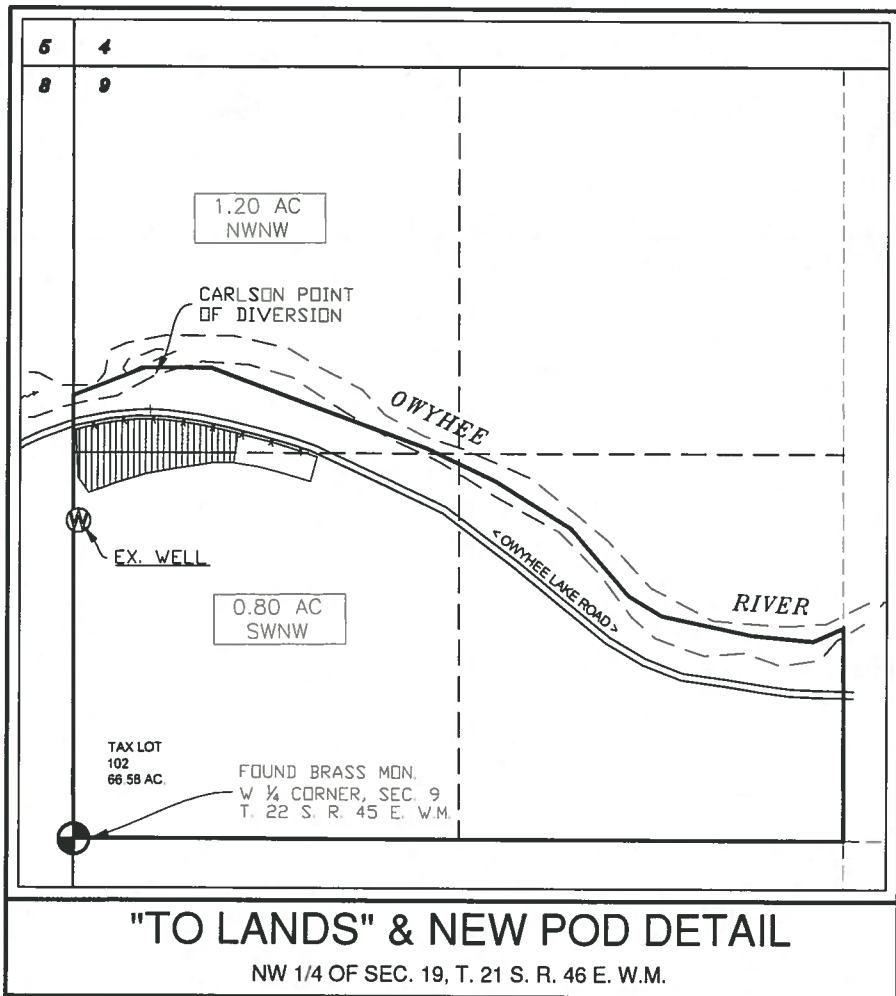

LOCATION OF POINTS OF DIVERSION

CARLSON POD: 1580' NORTH AND 270' EAST OF THE W 1/4 CORNER OF SECTION 9, T. 22 S., R. 45 E., W.M.

AUTH. POD: 1940' SOUTH AND 730' EAST OF THE NW 1/4 CORNER OF SECTION 19, T. 21 S., R. 46 E., W.M.

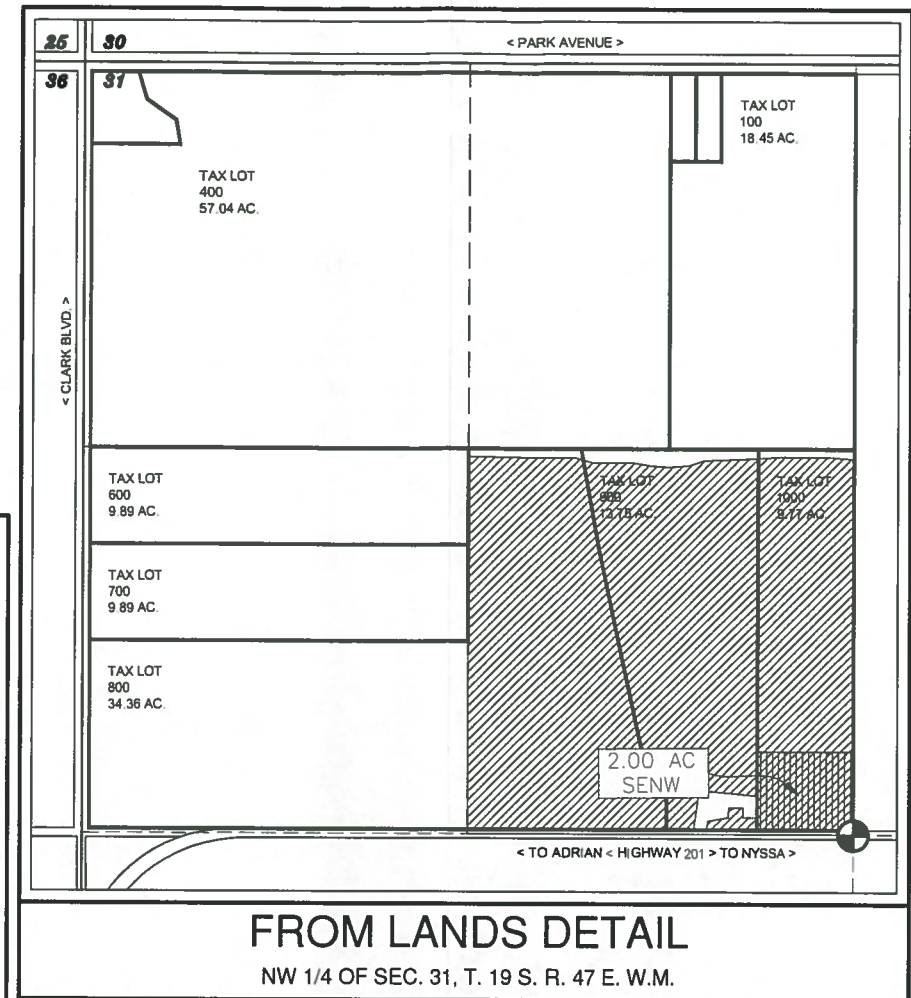

RECEIVED BY OWRD

MAR 30 2015

SALEM, OR

ENG. BY:	NA
APR. BY:	PJW
DWG. BY:	PJW
DATE:	3/02/2015

#	REVISION	DATE
01		
02		
03		
04		

Place of Use & Additional POD  
 Transfer Application Map  
 T. 22 S. R. 45 E., Sec. 9, W.M.  
 Malheur County, Oregon  
 Robert K. & Susan B. Carlson  
 2300 Aspen Grove Drive  
 Meridian, Idaho 83642

**CKS, LLC**  
 CIVIL-STRUCTURAL-ELECTRICAL ENGINEERING,  
 SURVEYING & PLANNING





ONTARIO  
 388 SW 5TH AVE.  
 ONTARIO, OR 97914  
 PHONE (541) 889-5411  
 FAX (541) 889-2074  
 WEB: CKS3LLC.NET

HERMISTON  
 945 W. ORCHARD AVE.  
 HERMISTON, OR 97838  
 PHONE (541) 889-5411  
 FAX (541) 567-2305

**WRI**  
 SHEET: 1 OF 1  
 JOB: CO-14013

THIS DRAWING, & ALL INFORMATION, HEREIN, REMAIN THE PROPERTY OF CKS, L.L.C. ALL RIGHTS ARE EXPRESSLY RESERVED & IT MAY NOT BE REPRODUCED IN WHOLE OR IN PART WITHOUT THE EXPRESSED WRITTEN CONSENT OF CKS, L.L.C.

T 12020

LEGEND	
DISCRIPTION	SYMBOLS
SECTION LINE	—————
QUARTER-QUARTER LINE	- - - - -
TAX LOT LINE	—————
RIVER	===== ===== =====
DITCH OR CANAL	===== ===== =====
ROAD	—————
SECTION CORNER	
WELL	
AUTHORIZED POU	 36.24 ACRES
"FROM LANDS"	 2.00 ACRES
"TO LANDS"	 2.00 ACRES

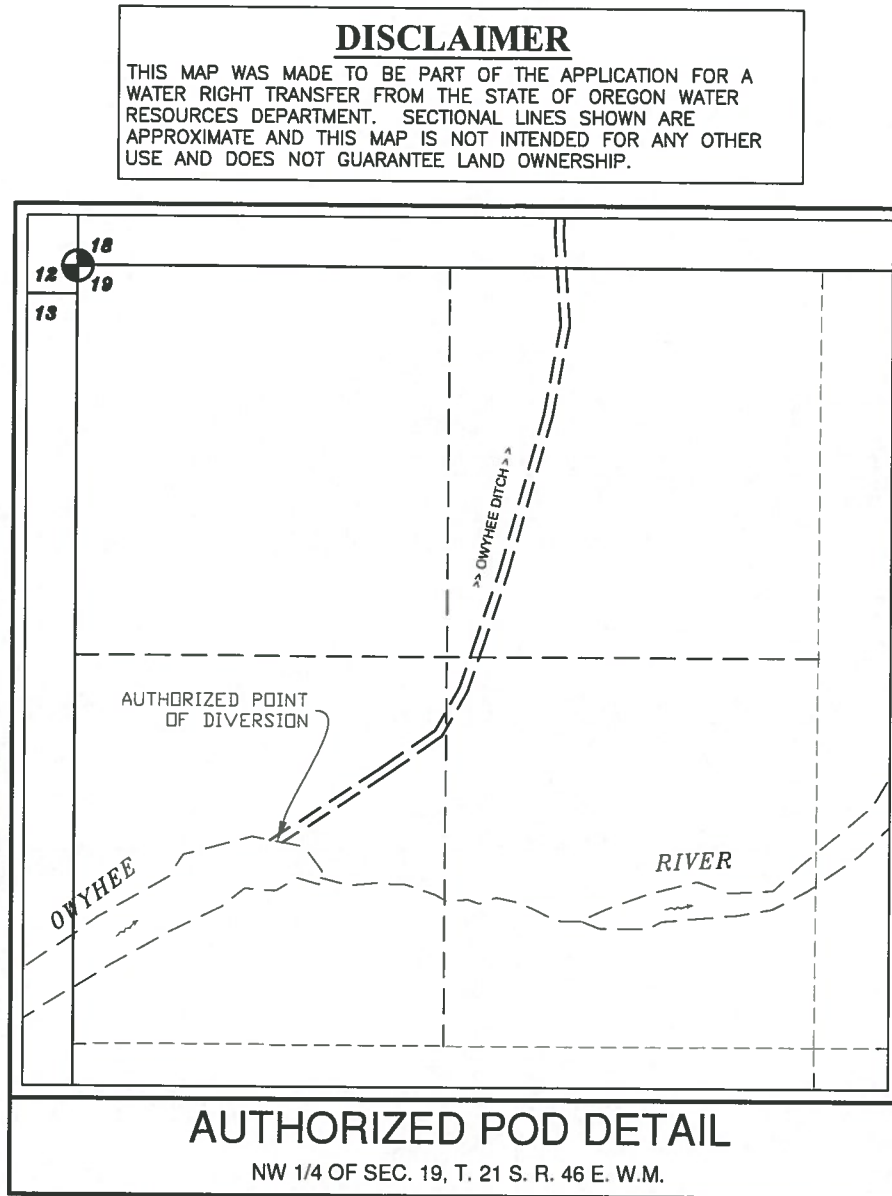
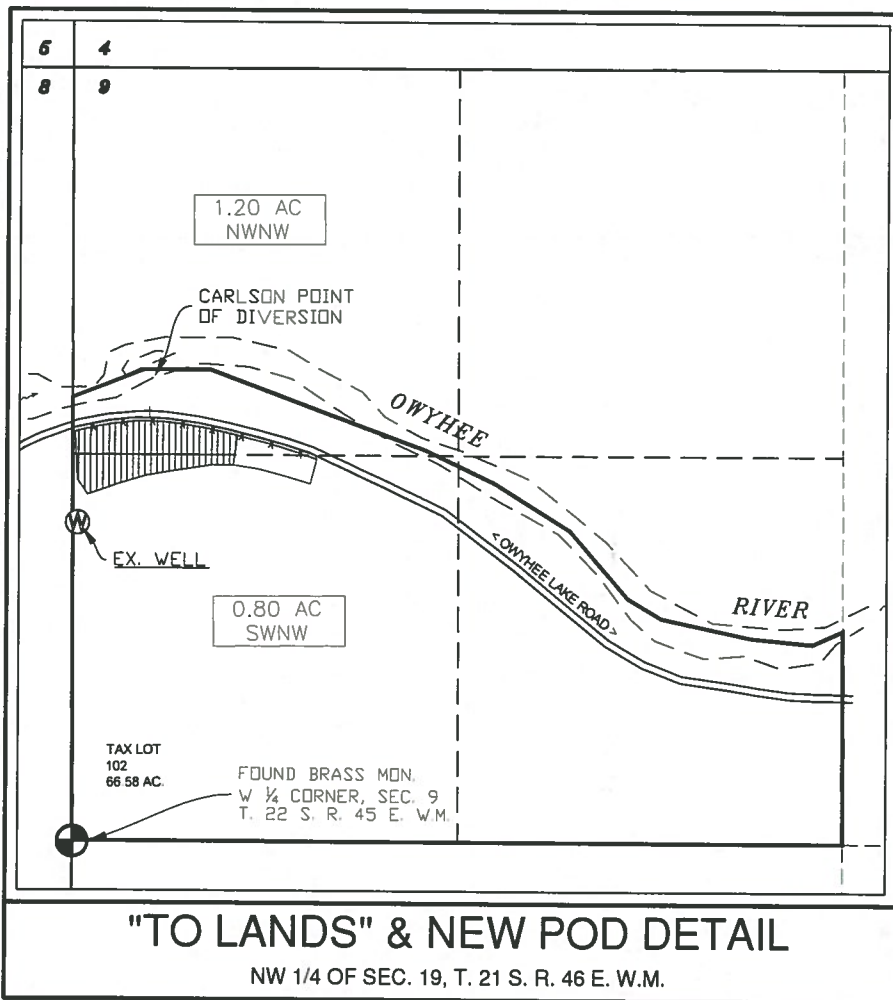

**DISCLAIMER**  
THIS MAP WAS MADE TO BE PART OF THE APPLICATION FOR A WATER RIGHT TRANSFER FROM THE STATE OF OREGON WATER RESOURCES DEPARTMENT. SECTIONAL LINES SHOWN ARE APPROXIMATE AND THIS MAP IS NOT INTENDED FOR ANY OTHER USE AND DOES NOT GUARANTEE LAND OWNERSHIP.

LOCATION OF POINTS OF DIVERSION

CARLSON POD: 1580' NORTH AND 270' EAST OF THE W 1/4 CORNER OF SECTION 9, T. 22 S., R. 45 E., W.M.

AUTH. POD: 1940' SOUTH AND 730' EAST OF THE NW 1/4 CORNER OF SECTION 19, T. 21 S., R. 46 E., W.M.

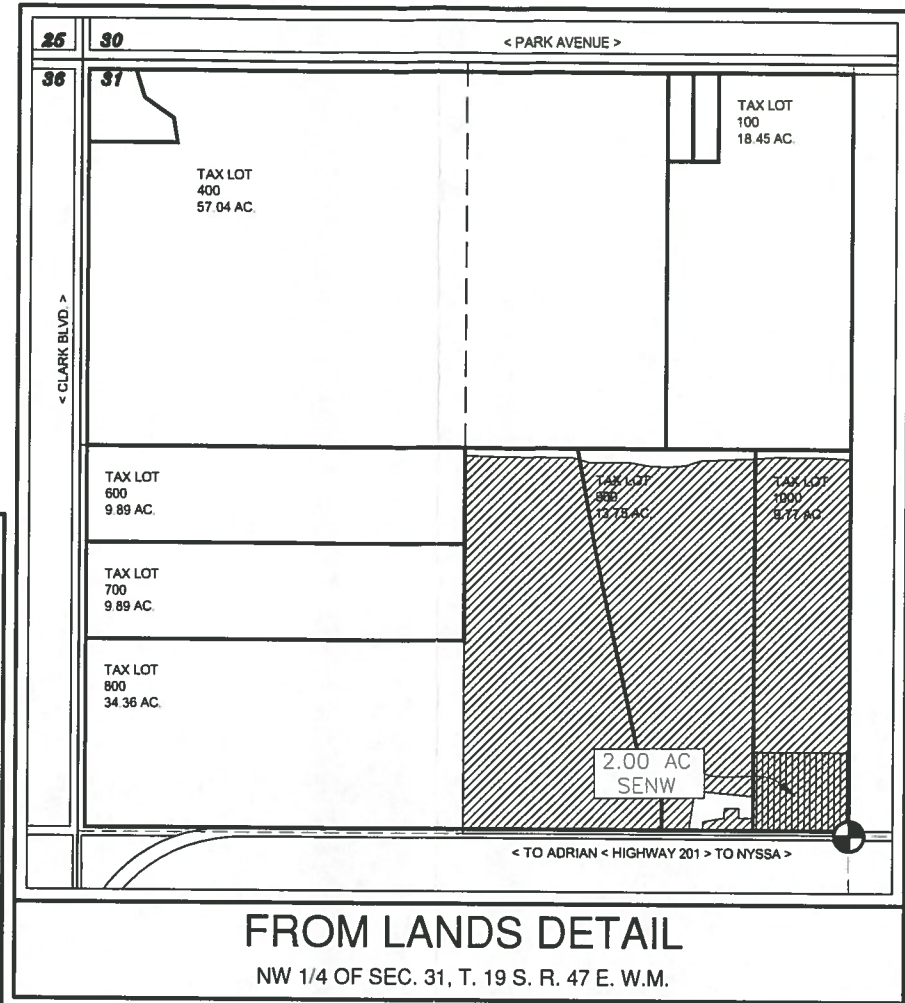

RECEIVED BY OWRD  
MAR 23 2015  
SALEM, OR



THIS DRAWING, & ALL INFORMATION, HEREIN, REMAIN THE PROPERTY OF CK3, L.L.C. ALL RIGHTS ARE EXPRESSLY RESERVED & IT MAY NOT BE REPRODUCED IN WHOLE OR IN PART WITHOUT THE EXPRESSED WRITTEN CONSENT OF CK3, L.L.C.

ENG. BY:	NA
APR. BY:	PJW
DWG. BY:	PJW
DATE:	3/02/2015

#	REVISION	DATE
01		
02		
03		
04		

Place of Use & Additional POD  
Transfer Application Map  
T. 22 S. R. 45 E., Sec. 9, W.M.  
Molheur County, Oregon

Robert K. & Susan B. Carlson  
2300 Aspen Grove Drive  
Meridian, Idaho 83642

**CK3, LLC**  
CIVIL-STRUCTURAL-ELECTRICAL ENGINEERING,  
SURVEYING & PLANNING  
HERMISTON, OREGON  
368 SW 5TH AVE.  
HERMISTON, OR 97838  
PHONE (541) 889-5411 FAX (541) 567-2345  
PHONE (541) 889-2074 FAX (541) 567-2305  
WEB: CK3LLC.NET

**WRI**  
SHEET: 1 OF 1  
JOB: CO-14013

T 12020