

Application for a Temporary Water Right Transfer In the Name of Olsen Agriculture

FROM LANDS - Certificate 10645 (Pegg Industries Lands)

Township 9 South, Range 4 West (W.M.)

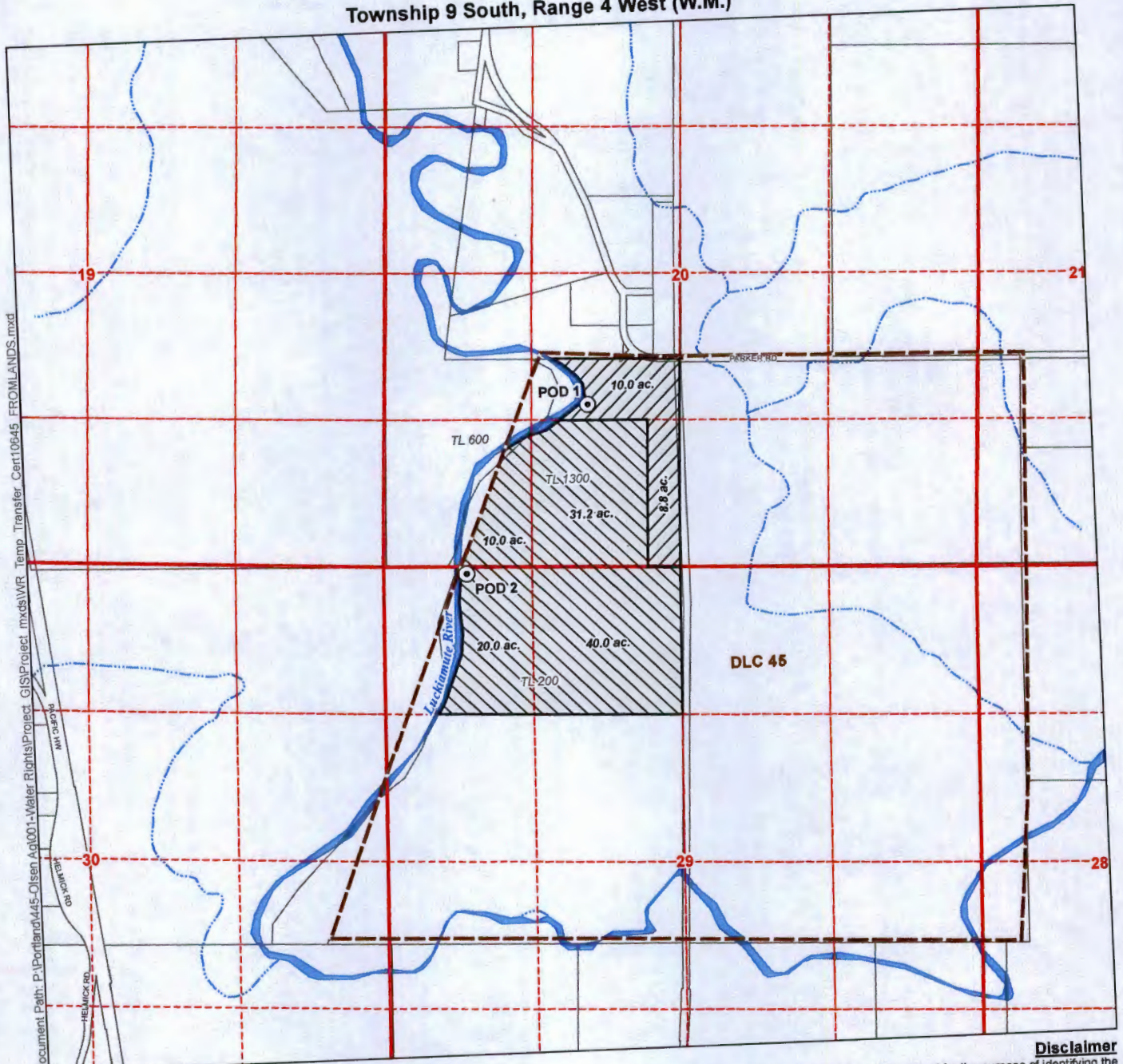

Document Path: P:\Portland\445-Olsen Ag\001-Water Rights\Project_GIS\Project_mxd\WFR_Temp_Transfer_Cert10645_FROMLANDS.mxd

LEGEND

- ⊙ Point of Diversion (POD)
- Place of Use (POU)**
 - Certificate 10645 - Transfer to Olsen Agriculture Farms
 - Certificate 10645 - Transfer to Pope Farm
- All Other Features**
 - Donation Land Claim (DLC)
 - Tax Lot
 - Watercourse
 - Waterbody

POD Location Descriptions

- POD 1
NE1/4 SW1/4, Section 20, T9S, R4W (W.M.)
- POD 2
NW1/4 NW1/4, Section 29, T9S, R4W (W.M.)

Disclaimer
This map was prepared for the purpose of identifying the location of a water right only and it is not intended to provide legal dimensions or location of property ownership lines.

Map Notes
Date: March 20, 2015
Data Sources: OWRD, Polk County GIS, OGIC, US BLM, USGS
Prepared By: GSI Water Solutions, Inc.

RECEIVED

MAR 30 2015

WATER RESOURCES DEPT
SALFMA OREGON

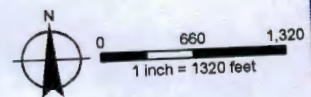

T 12019

Application for a Temporary Water Right Transfer In the Name of Olsen Agriculture

FROM LANDS - Certificates 22676 (Simila Lands)

Township 9 South, Range 5 West (W.M.)

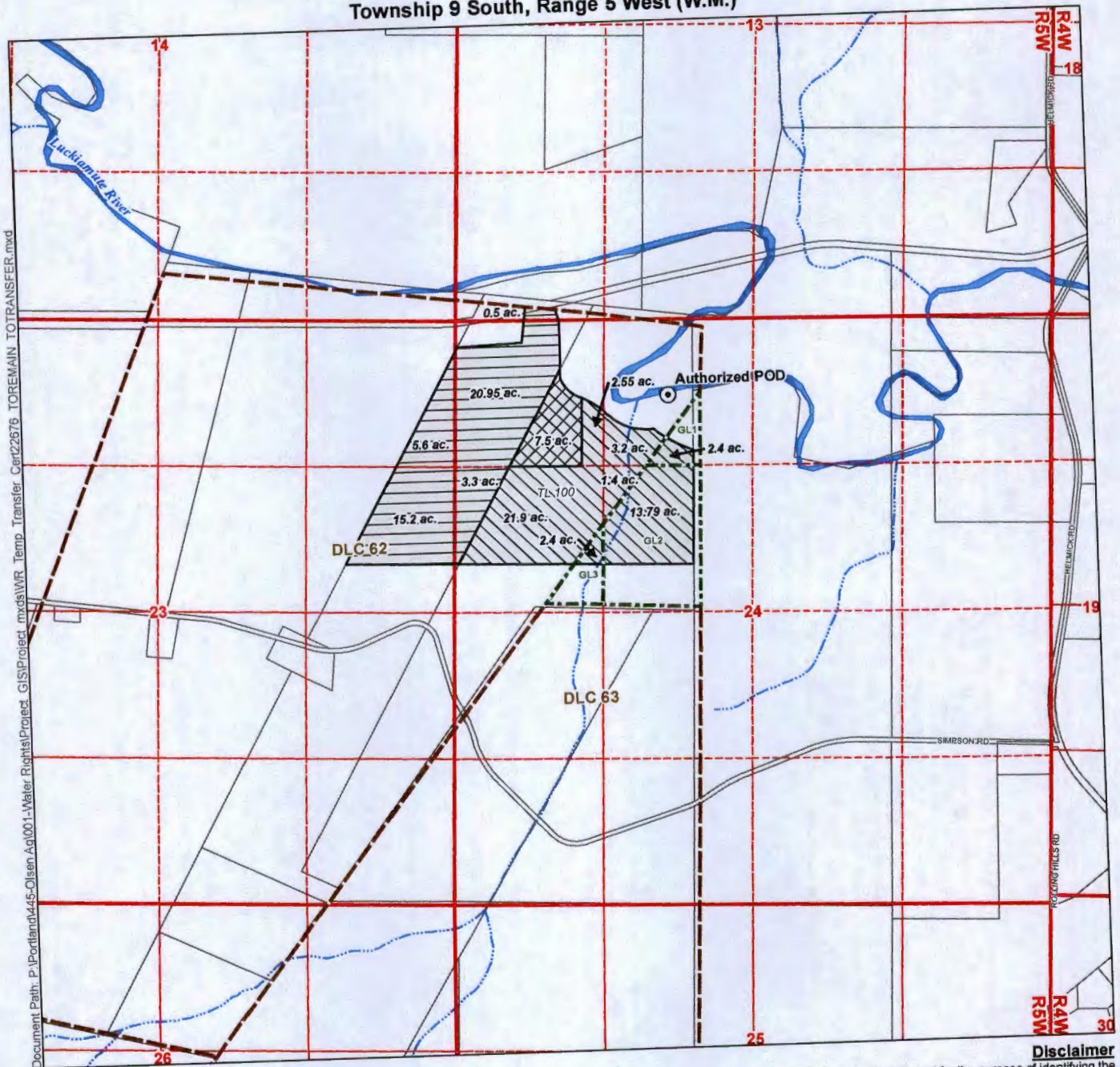

LEGEND

- ⊙ Point of Diversion (POD)
- Place of Use (POU)**
 - Certificate 22676 - To Remain
 - Certificate 22676 - Transfer to Olsen Agriculture Farms
 - Certificate 22676 - To Transfer to Pope Farm
- All Other Features**
 - Donation Land Claim (DLC)
 - Government Lot (GL)

POD Location Description

Authorized POD
NE 1/4 NW 1/4, as projected within Neally DLC 62,
Section 24, Township 9 South, Range 5 West (W.M.)

- Tax Lot
- Watercourse
- Waterbody

Disclaimer
This map was prepared for the purpose of identifying the location of a water right only and it is not intended to provide legal dimensions or location of property ownership lines.

Map Notes

Date: March 23, 2015
Data Sources: OWRD, Polk County GIS,
OGIC, US BLM, USGS
Prepared By: GSI Water Solutions, Inc.

RECEIVED

MAR 30 2015

WATER RESOURCES DEPT
SALEM, OREGON



0 660 1,320
1 inch = 1320 feet



Document Path: P:\Portland\445-Olsen_Ag\001-Water_Rights\Project_GIS\Project_mxd\SWR_Temp_Transfer_Cert22676_TOREMAIN_TOTRANSFER.mxd

T 12019

Application for a Temporary Water Right Transfer In the Name of Olsen Agriculture

TO LANDS - Certificates 22676 and 10645 (Pope Suver)
Township 9 South, Range 4 West (W.M.)

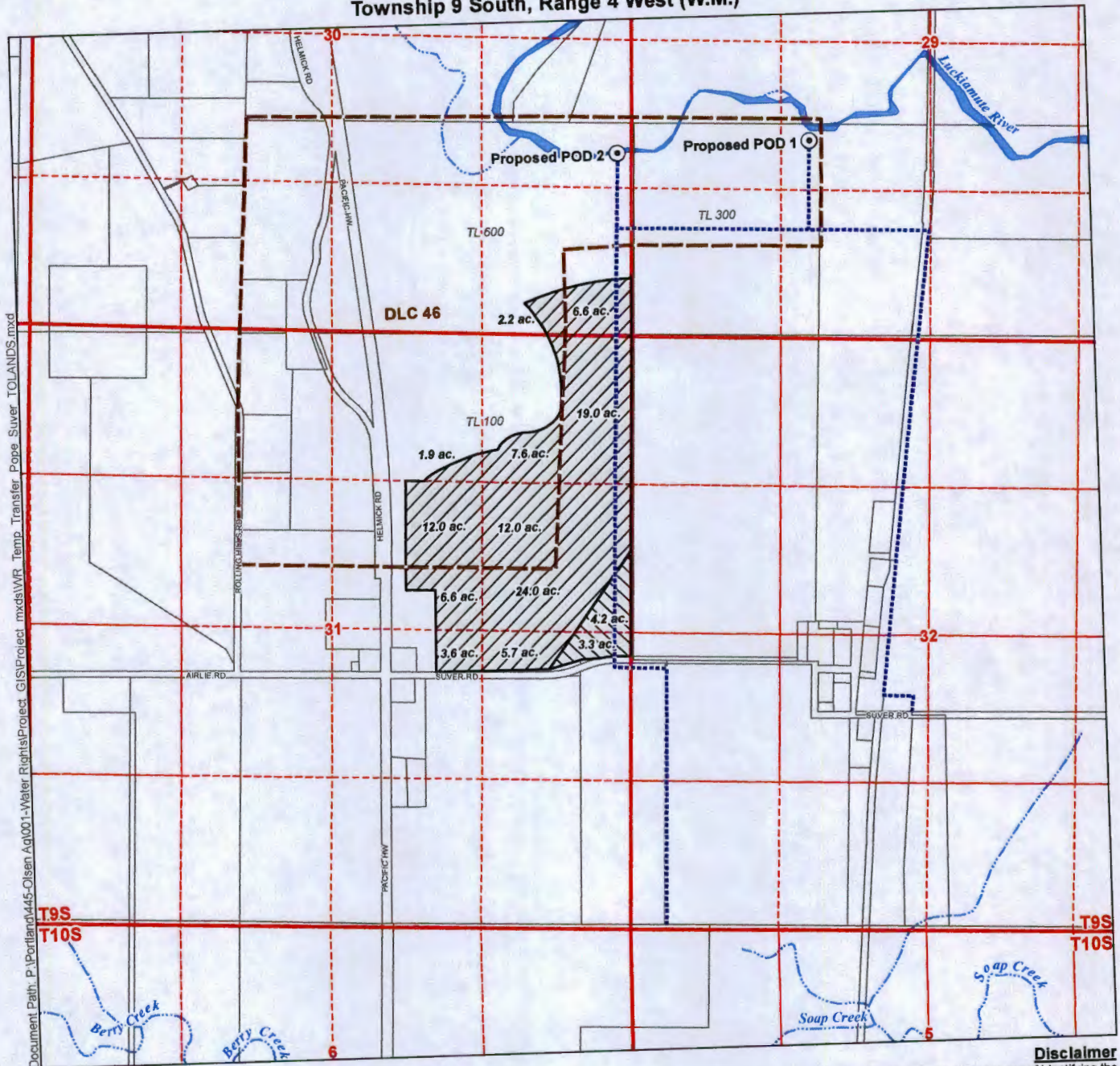

Document Path: P:\Portland\445-Olsen Ag\001-Water Right\GIS\Project - mxd\TOLANDS.mxd

LEGEND

- Proposed Point of Diversion (POD)
- Conveyance System
- Place of Use (POU)**
- Certificate 10645 - To Lands
- Certificate 22676 - To Lands
- All Other Features**
- Donation Land Claim (DLC)
- Tax Lot
- Watercourse
- Waterbody

POD Location Descriptions
Proposed POD 1
 1,000 feet North and 100 feet West from SE Corner of DLC 46, Section 29, Township 9 South, Range 4 West (W.M.)
Proposed POD 2
 1,640 feet North and 125 feet West from SE Corner of Section 30, Township 9 South, Range 4 West (W.M.)

Disclaimer
 This map was prepared for the purpose of identifying the location of a water right only and it is not intended to provide legal dimensions or location of property ownership lines.

Map Notes
 Date: March 19, 2015
 Data Sources: OWRD, Polk County GIS, OGIC, US BLM, USGS
 Prepared By: GSI Water Solutions, Inc.

RECEIVED

MAR 30 2015

WATER RESOURCES DEPT
SALEM, OREGON

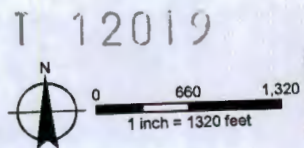

Application for a Temporary Water Right Transfer In the Name of Olsen Agriculture

TO LANDS - Certificates 22676 and 10645 (Pope Suver)

Township 9 South, Range 4 West (W.M.)

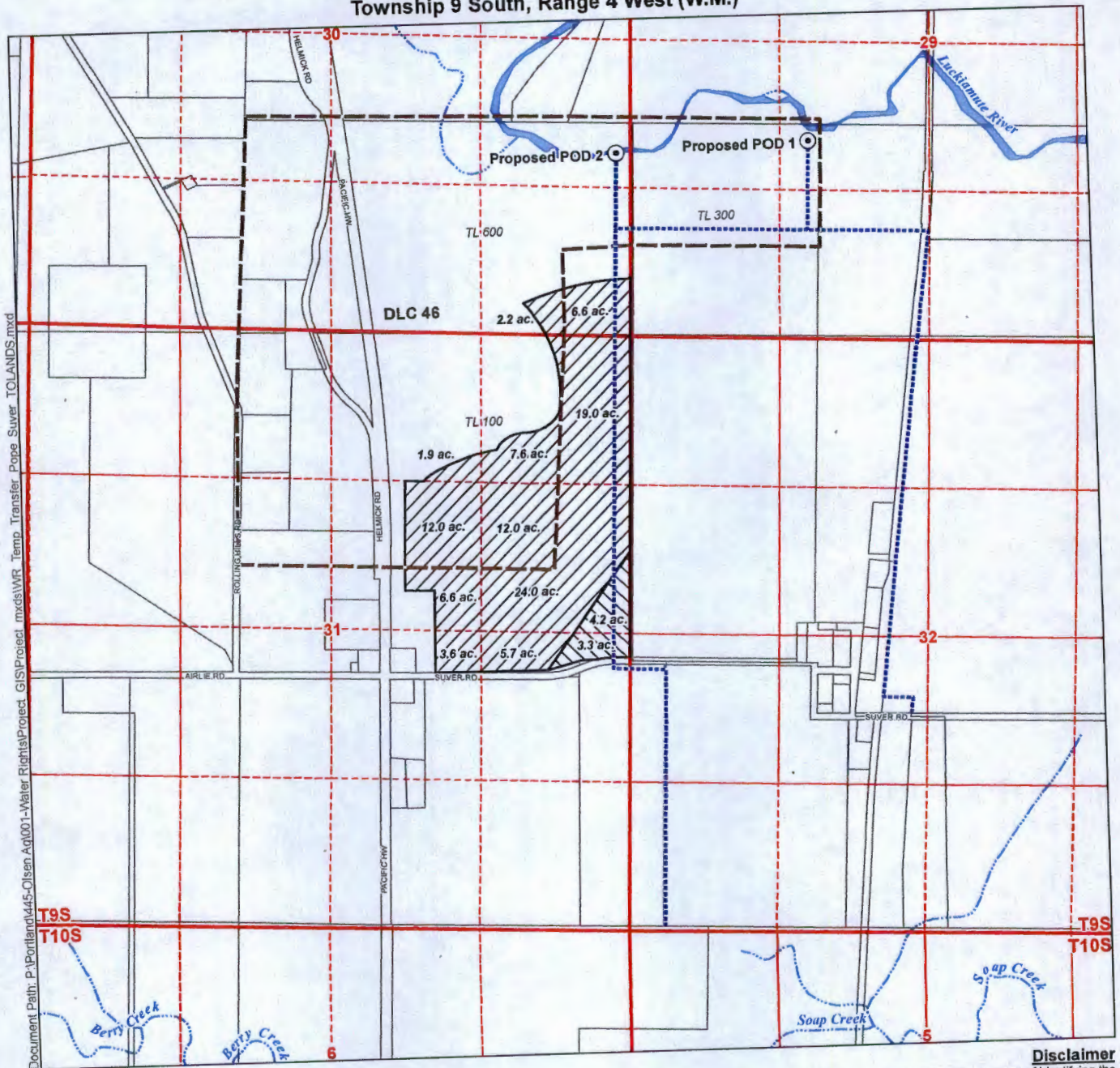

Document Path: P:\Portland\445-Olsen Act\001-Water Rights\Project_GIS\Project.mxd\Temp Transfer_Pope Suver_TOLANDS.mxd

LEGEND

- Proposed Point of Diversion (POD)
- Conveyance System
- Place of Use (POU)**
- Certificate 10645 - To Lands
- Certificate 22676 - To Lands
- All Other Features**
- Donation Land Claim (DLC)
- Tax Lot
- Watercourse
- Waterbody

POD Location Descriptions

Proposed POD 1
1,000 feet North and 100 feet West from SE Corner of DLC 46, Section 29, Township 9 South, Range 4 West (W.M.)

Proposed POD 2
1,640 feet North and 125 feet West from SE Corner of Section 30, Township 9 South, Range 4 West (W.M.)

Disclaimer
This map was prepared for the purpose of identifying the location of a water right only and it is not intended to provide legal dimensions or location of property ownership lines.

Map Notes

Date: March 19, 2015
Data Sources: OWRD, Polk County GIS, OGC, US BLM, USGS
Prepared By: GSI Water Solutions, Inc.

RECEIVED

MAR 30 2015

WATER RESOURCES DEPT
SALEM, OREGON

T 12019



0 660 1,320
1 inch = 1320 feet

