

WINDY RIVER - L&L FARMS C/O ROBERT LEVY

2015 TEMPORARY WATER RIGHTS TRANSFER

T 3N & 2N, R 28EWM

RECEIVED BY OWRD

APR 06 2015

SALEM, OR

SPARKS WELL LOCATED AT 1300' N AND 60' W FROM THE SE CORNER NW 1/4 SE 1/4 OF SECTION 34, T3N, R28E WM

* L&L WELL #1, 400HP * LOCATED 960' N & 30' E FROM THE S 1/4 CORNER SECTION 23, T3N, R28E WM

* L&L WELL #2, 350HP * LOCATED 930' S FROM THE N 1/4 CORNER SECTION 26, T3N, R28E WM

* L&L WELL #3, 400HP * LOCATED 60' S & 820' E FROM THE NW CORNER SECTION 23, T3N, R28E, WM

* THESE WELLS DURING THE 2015 TEMPORARY TRANSFER WILL BE ADDITIONAL POINTS OF APPROPRIATION TO SPARKS WELL PERMIT G-5812 CERTS 79993 & 76263

* ALL OF THESE WELLS ARE IDENTIFIED AS BEING IN SUB AREA A OF THE STAGE GULCH CRITICAL GROUND WATER AREA

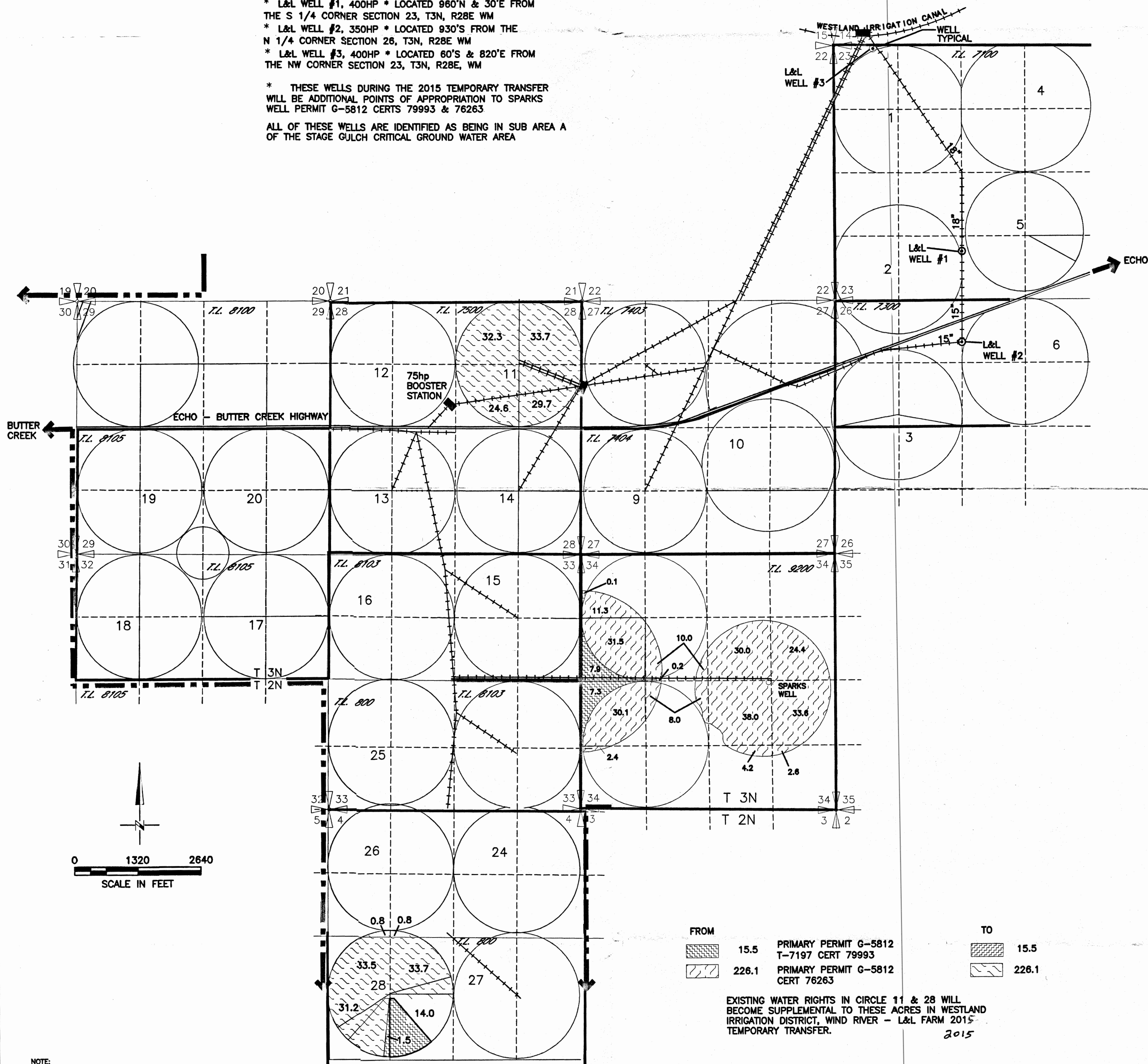

NOTE:
THE PURPOSE OF THIS MAP IS TO IDENTIFY THE APPROXIMATE LOCATION OF THE WATER RIGHT. IT IS NOT INTENDED TO PROVIDE INFORMATION RELATIVE TO THE LOCATION OF PROPERTY OWNERSHIP BOUNDARY LINES.

DRAWING: \\kwlfiles\public\Project\30-08-016 - Porfly Water Rights Consulting\00 Misc Engineering\Cad\L & L\30-08-016 SIMPLOT 15 TT.dwg
PRINTED BY: rwillard on 03/18/15 03:36 PM