

WATER RIGHT TRANSFER APPLICATION MAP T.1S.R.3W.W.M.

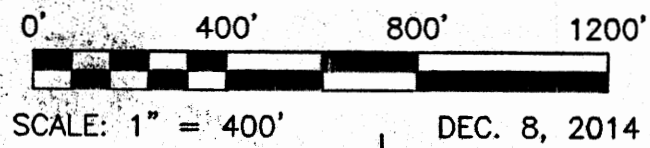

03

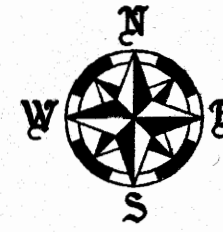

SOLOMON EMERICK DLC NO. 46

JOSIAH LINGENFELTER
DLC NO. 49

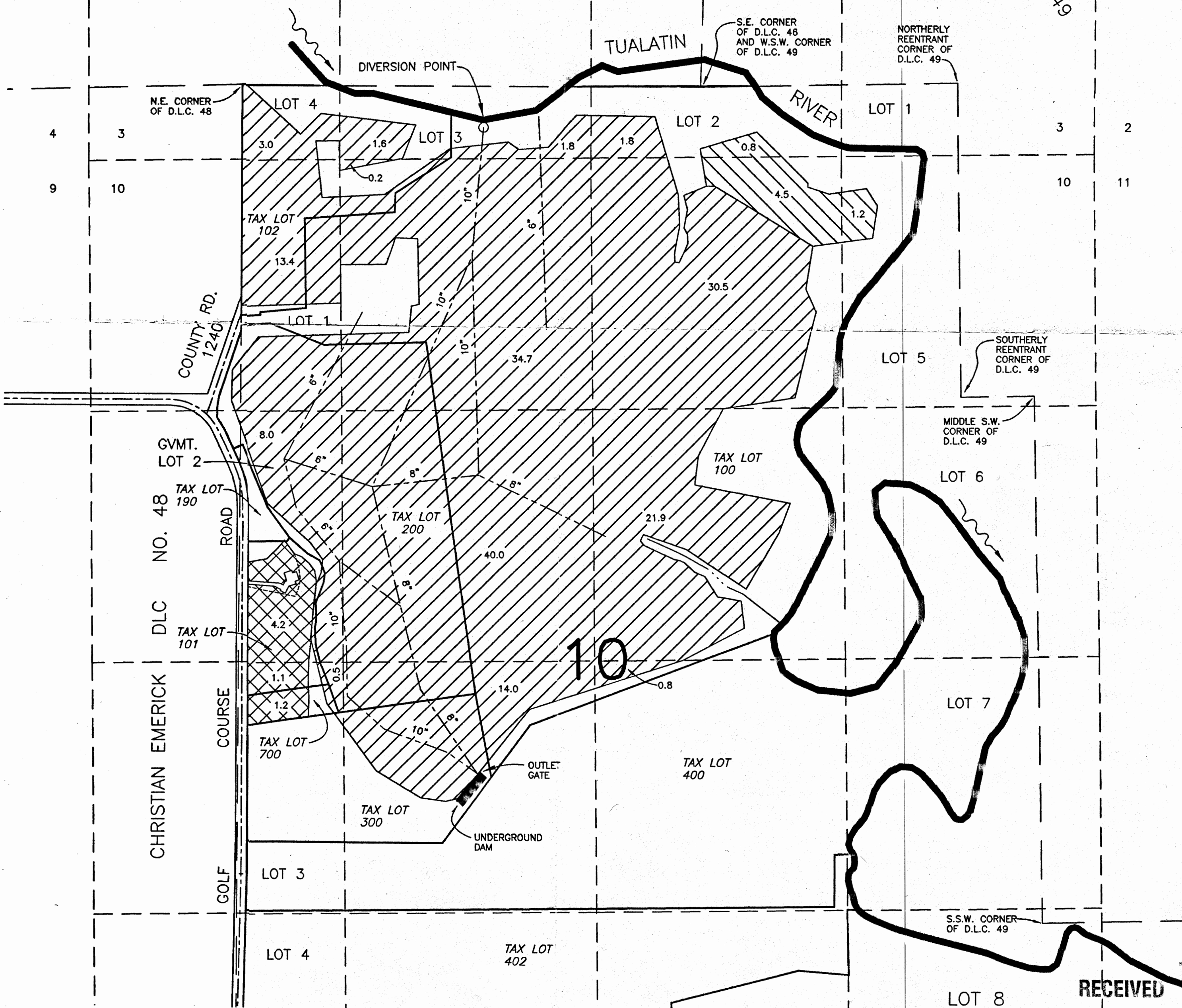

N.E. CORNER OF D.L.C. 48

S.E. CORNER OF D.L.C. 46 AND W.S.W. CORNER OF D.L.C. 49

NORTHERLY REENTRANT CORNER OF D.L.C. 49

SOUTHERLY REENTRANT CORNER OF D.L.C. 49

MIDDLE S.W. CORNER OF D.L.C. 49

S.S.W. CORNER OF D.L.C. 49

COUNTY RD. 1240

GVMT. LOT 2

CHRISTIAN EMERICK DLC NO. 48

GOLF COURSE

10

RECEIVED
APR 07 2015
OWRD

LEGEND

UNCHANGED	
TRANSFER FROM	
TRANSFER TO	
TAX LOT LINES	
SECTION LINES	
DLC LINES	

UNDER
APPLICATION NO. 16518 PERMIT NO. 12315
IN NAME OF
E. A. SCHOLZ & WM. & HILDEGARD PLETZ
CERTIFICATE NO: 23300

- NOTES:**
- THIS MAP IS NOT INTENDED TO PROVIDE LEGAL DIMENSIONS OR LOCATIONS OF PROPERTY OWNERSHIP LINES.
 - POINT OF DIVERSION IS LOCATED 2400 FT. EAST AND 300 FT. NORTH OF THE CORNER COMMON TO SECTIONS 3, 4, 9 AND 10, T. 1S, R. 3 W, W.M., ON THE RIGHT BANK OF THE TUALATIN RIVER, AS PER PERMIT NO. 12315.



T 12025

PREPARED BY:
SPEAR SURVEYING SERVICES
947 NE BIRCHAIRE LN.
HILLSBORO, OR 97124
(503) 648-2879

12/07/2014 FILE: JONES.DWG V.11
DRAWN: EWO, BASED ON ORIGINAL BY H.L. COFFMAN