

Clackamas County, OR
 Township 5 South
 Section 14
 Range 1 West

Well #1: L111239
 Located in the SW 1/4
 of the SE 1/4 of
 Section 14, 715' North
 and 2255' West from
 the SE corner of Section 14

Well #2: L111238
 Located in the SE 1/4
 of the SE 1/4 of
 Section 14, 550' North
 and 1265' West from
 the SE corner of Section 14

Well #3: Proposed Well
 New Well Construction
 to be located in the
 SW 1/4 of the SE 1/4
 of Section 14.
 Approximately 650' North
 and 2200' West from
 the SE corner of
 Section 14

 15 acres
 Total Primary
 Irrigation,
 Potable Water use,
 and commercial
 use. Tax lot 2601 and 1901

This map was prepared for
 assessment purposes only.

SECTION 14 T.5S. R.1W. WM.
 CLACKAMAS COUNTY

D.L.C.'S
 WM. ELLIOTT NO. 45
 J. MAGOON NO. 57

5 1W 14

Scale 1 mi = 6 in
 N
 Y
 T
 U
 C

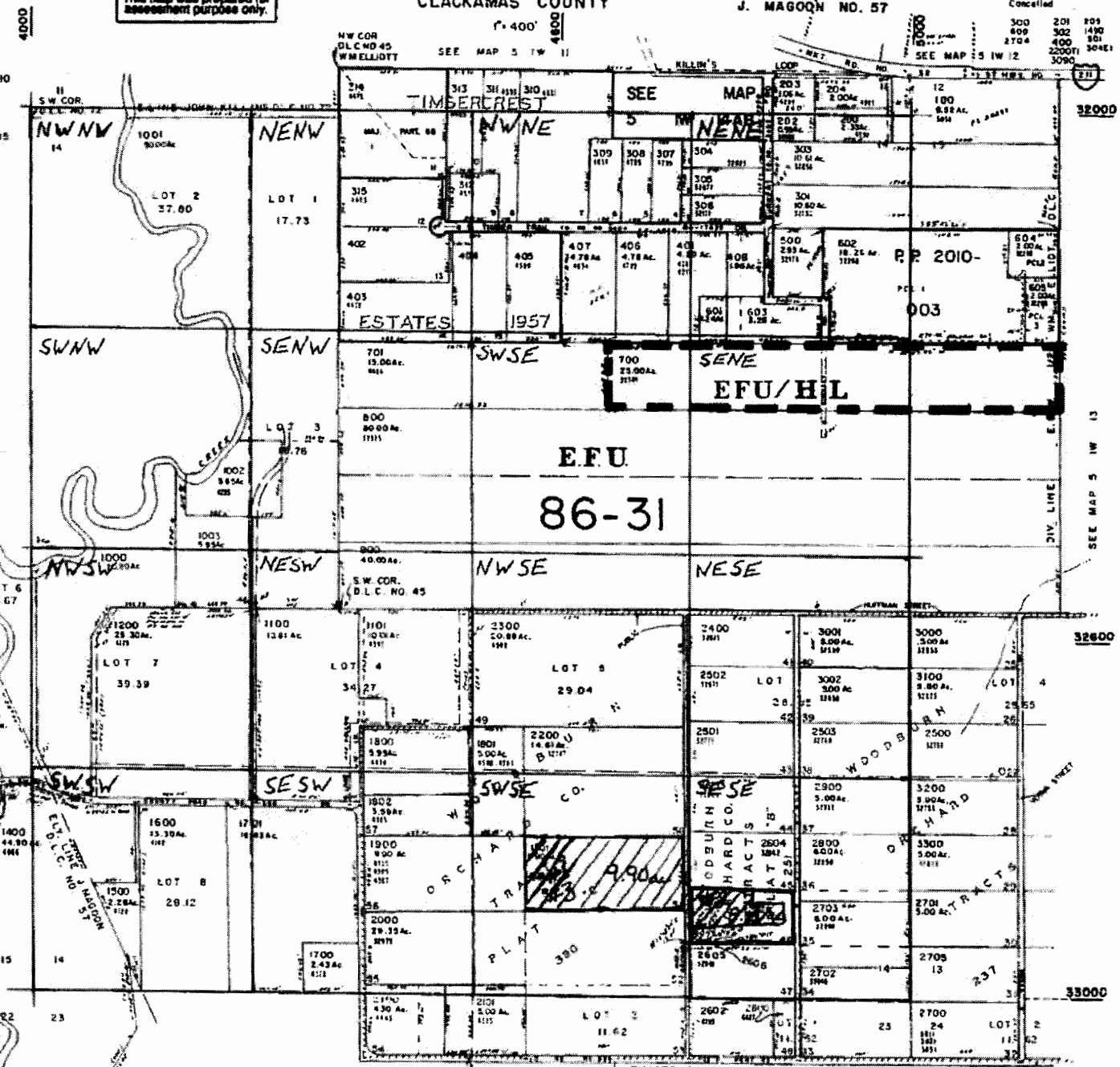

1 12026

RECEIVED BY OWRD
 APR 07 2015
 GALEM, OR