



# AVION WATER CO, INC.

PROPOSED ADDITIONAL  
POINT OF APPROPRIATION  
APPLICATION G-16060, PERMIT G-16026  
PERMIT AMENDMENTS T-10204 & T-10488

1 of 1

1713

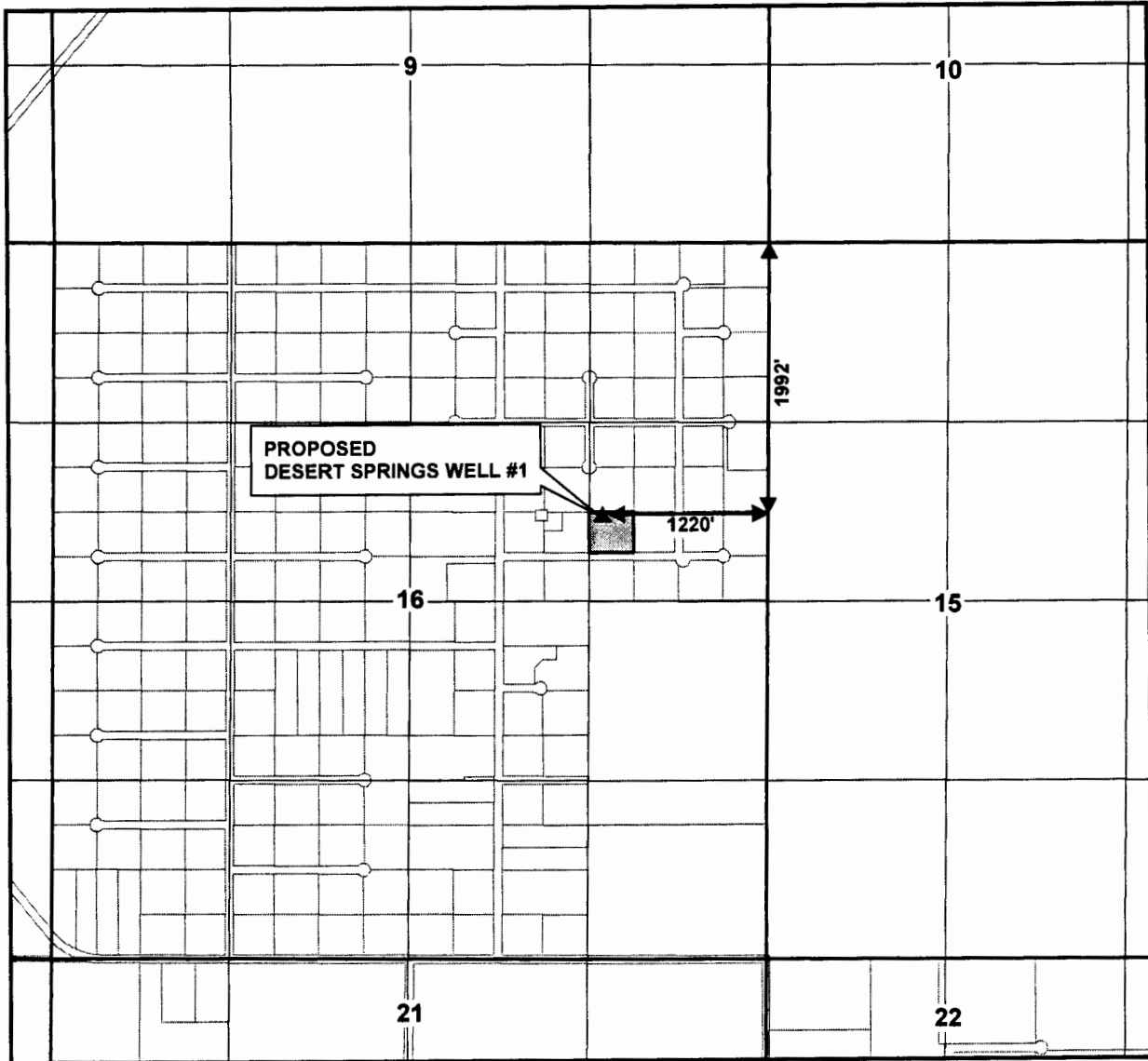

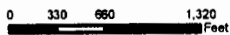

1 inch = 1,320 feet



DRAWN BY: TANNER LEMMON  
AVION WATER GIS DEPARTMENT  
MARCH, 2015

**DISCLAIMER:**

This map was prepared for the purpose of identifying the location of water rights only and is not intended to provide legal dimensions or locations of property ownership lines.

-  PROPOSED ADDITIONAL POINT OF APPROPRIATION
-  WELL SITE

**WELL DESCRIPTIONS**

**PROPOSED**

DESERT SPRINGS WELL 1-  
SE 1/4, NE 1/4 of  
Section 16, T 17 S, R 13 E,  
WM - 1992' South and 1220'  
West from the NE corner of  
Section 16  
171316A004800

RECEIVED BY OWRD

APR 09 2015

SALEM, OR

T 12025



# AVION WATER CO, INC.

EXISTING POINTS OF APPROPRIATION  
APPLICATION G-16060, PERMIT G-16026  
PERMIT AMENDMENTS T-10204 & T-10488

1 of 7

1712

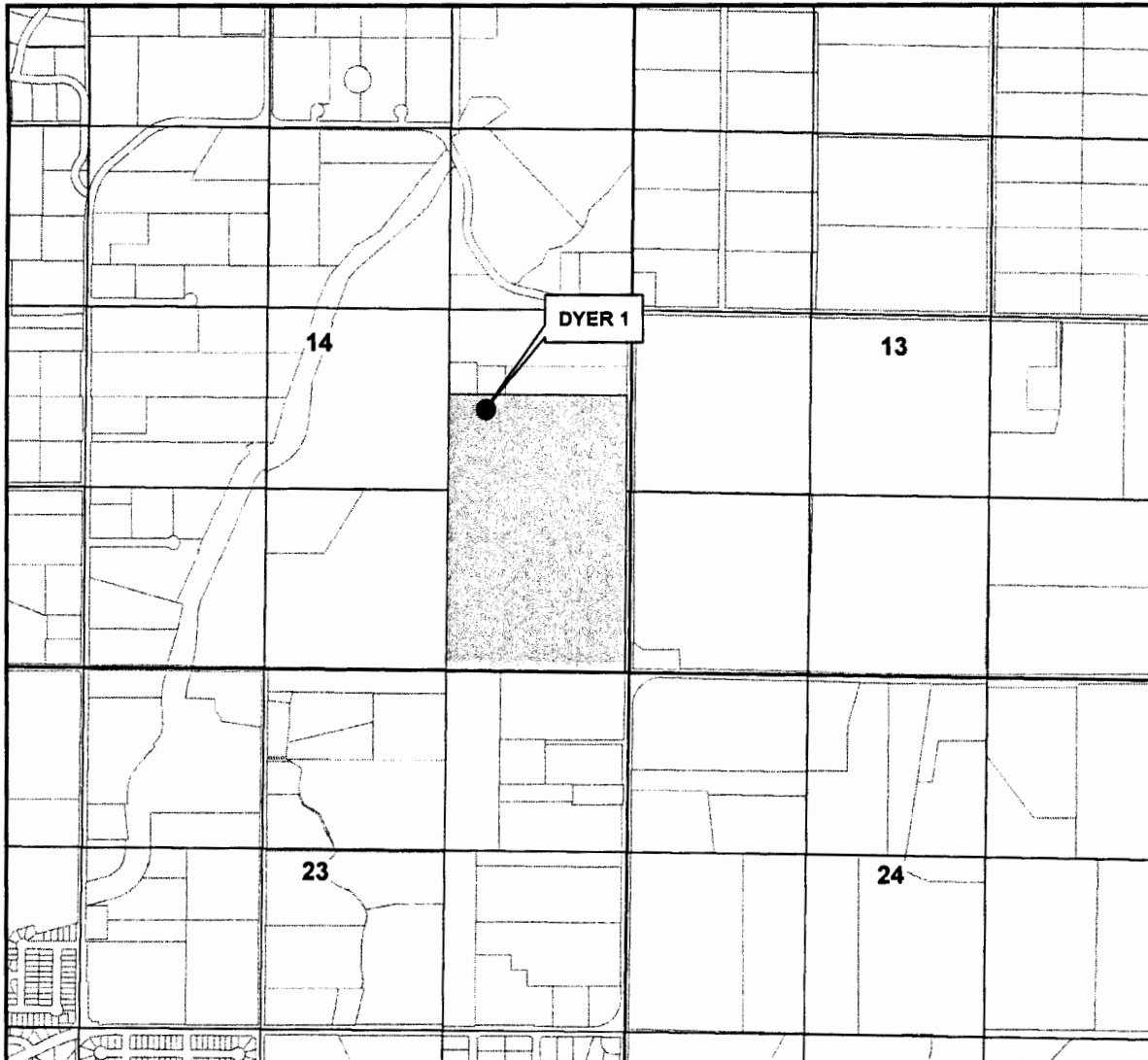

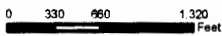

1 inch = 1,320 feet



DRAWN BY: TANNER LEMMON  
AVION WATER GIS DEPARTMENT  
MARCH, 2015

**DISCLAIMER:**  
This map was prepared for the purpose  
of identifying the location of water rights  
only and is not intended to provide legal  
dimensions or locations of property  
ownership lines.

-  EXISTING POINT OF APPROPRIATION
-  WELL SITES

### WELL DESCRIPTIONS

#### PROPOSED

DYER WELL #1 -  
NE 1/4, SE 1/4 of  
Section 14, T 17 S, R 12 E,  
WM - 1935' North and 1051'  
West from the SE corner of  
Section 14  
171214000806

RECEIVED BY OWRD

APR 09 2015

SALEM, OR

T 12027



# AVION WATER CO, INC.

EXISTING POINTS OF APPROPRIATION  
APPLICATION G-16060, PERMIT G-16026  
PERMIT AMENDMENTS T-10204 & T-10488

2 of 7

1812

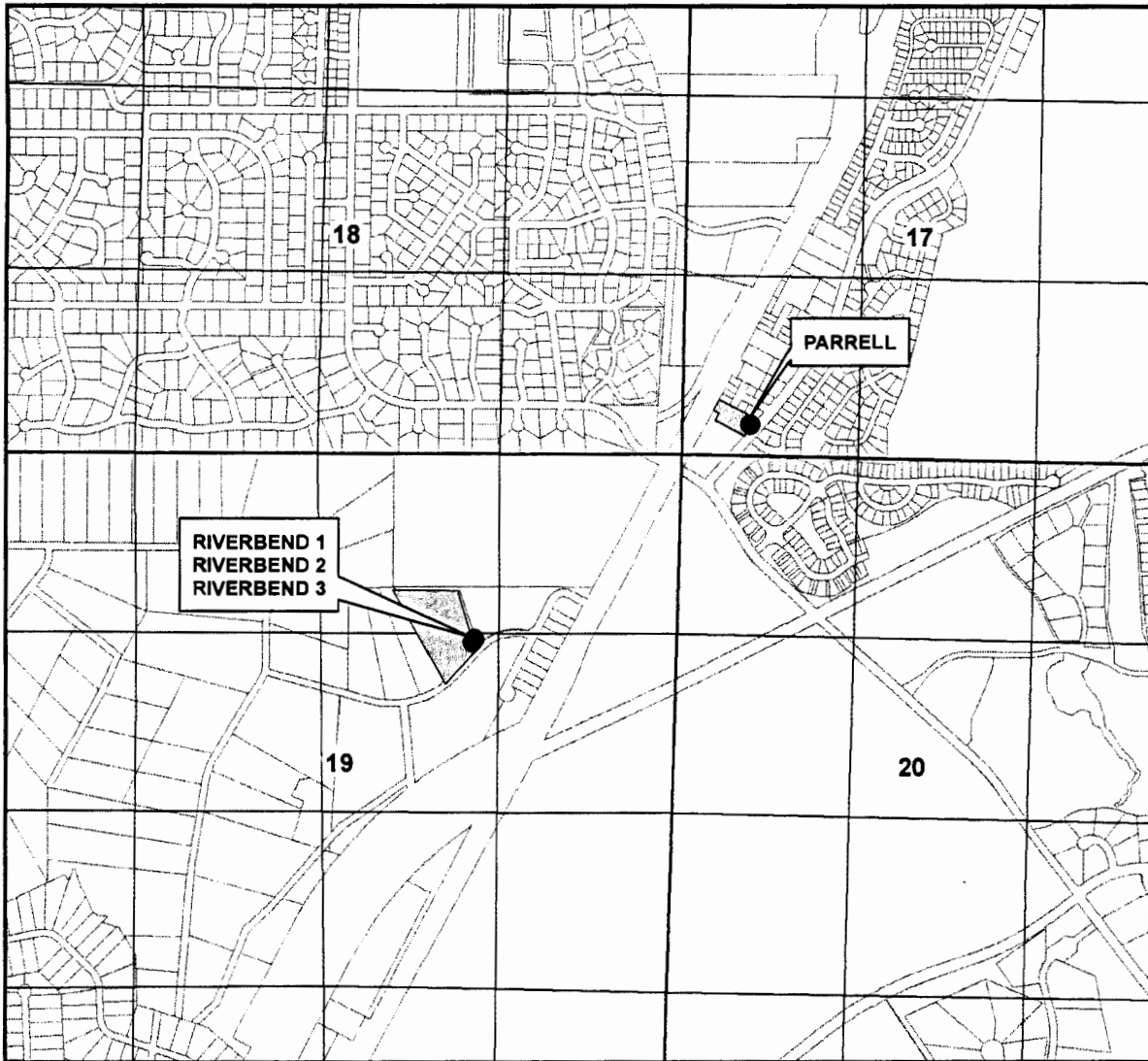

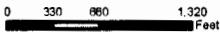

1 inch = 1,320 feet



DRAWN BY: TANNER LEMMON  
AVION WATER GIS DEPARTMENT  
MARCH, 2015

**DISCLAIMER:**

This map was prepared for the purpose of identifying the location of water rights only and is not intended to provide legal dimensions or locations of property ownership lines.

-  EXISTING POINTS OF APPROPRIATION
-  WELL SITES

### WELL DESCRIPTIONS

**PROPOSED**

**WELL #1 (RIVERBEND 1) -**  
SW 1/4, NE 1/4 of  
Section 19, T 18 S, R 12 E,  
WM - 1380' South and 1500'  
West from the NE corner of  
Section 19  
1812190000201

**RIVERBEND #2 (WELL B-2) -**  
SW 1/4, NE 1/4 of  
Section 19, T 18 S, R 12 E,  
WM - 1360' South and 1490'  
West from the NE corner of  
Section 19  
1812190000201

**RIVERBEND #3 -**  
SW 1/4, NE 1/4 of  
Section 19, T 18 S, R 12 E,  
WM - 1392' South and 1501'  
West from the NE corner of  
Section 19  
1812190000201

**PARRELL ROAD WELL -**  
SW 1/4, SW 1/4 of  
Section 17, T 18 S, R 12 E,  
WM - 200' North and 570'  
East from the SW corner of  
Section 17  
1812170002214

RECEIVED BY OWRD

APR 09 2015

SALEM, OR

T 12027



**AVION WATER CO, INC.**  
**EXISTING POINTS OF APPROPRIATION**  
**APPLICATION G-16060, PERMIT G-16026**  
**PERMIT AMENDMENTS T-10204 & T-10488**

**3 of 7**



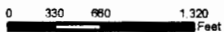

1 inch = 1,320 feet



DRAWN BY: TANNER LEMMON  
 AVION WATER GIS DEPARTMENT  
 MARCH, 2015

**DISCLAIMER:**

This map was prepared for the purpose of identifying the location of water rights only and is not intended to provide legal dimensions or locations of property ownership lines.

-  EXISTING POINT OF APPROPRIATION
-  WELL SITES

**WELL DESCRIPTIONS**

**PROPOSED**

**WELL #4 (DESCHUTES RIVER WOODS) -**  
 SW 1/4, NW 1/4 of  
 Section 30, T 18 S, R 12 E,  
 WM - 254' North and 327'  
 West from the SE corner of  
 SW 1/4 NW 1/4, Section 30  
 181230B005302

**RECEIVED BY OWRD**

**APR 09 2015**

**SALEM, OR**

**T 12027**



# AVION WATER CO, INC.

EXISTING POINTS OF APPROPRIATION  
APPLICATION G-16060, PERMIT G-16026  
PERMIT AMENDMENTS T-10204 & T-10488

4 of 7

1812

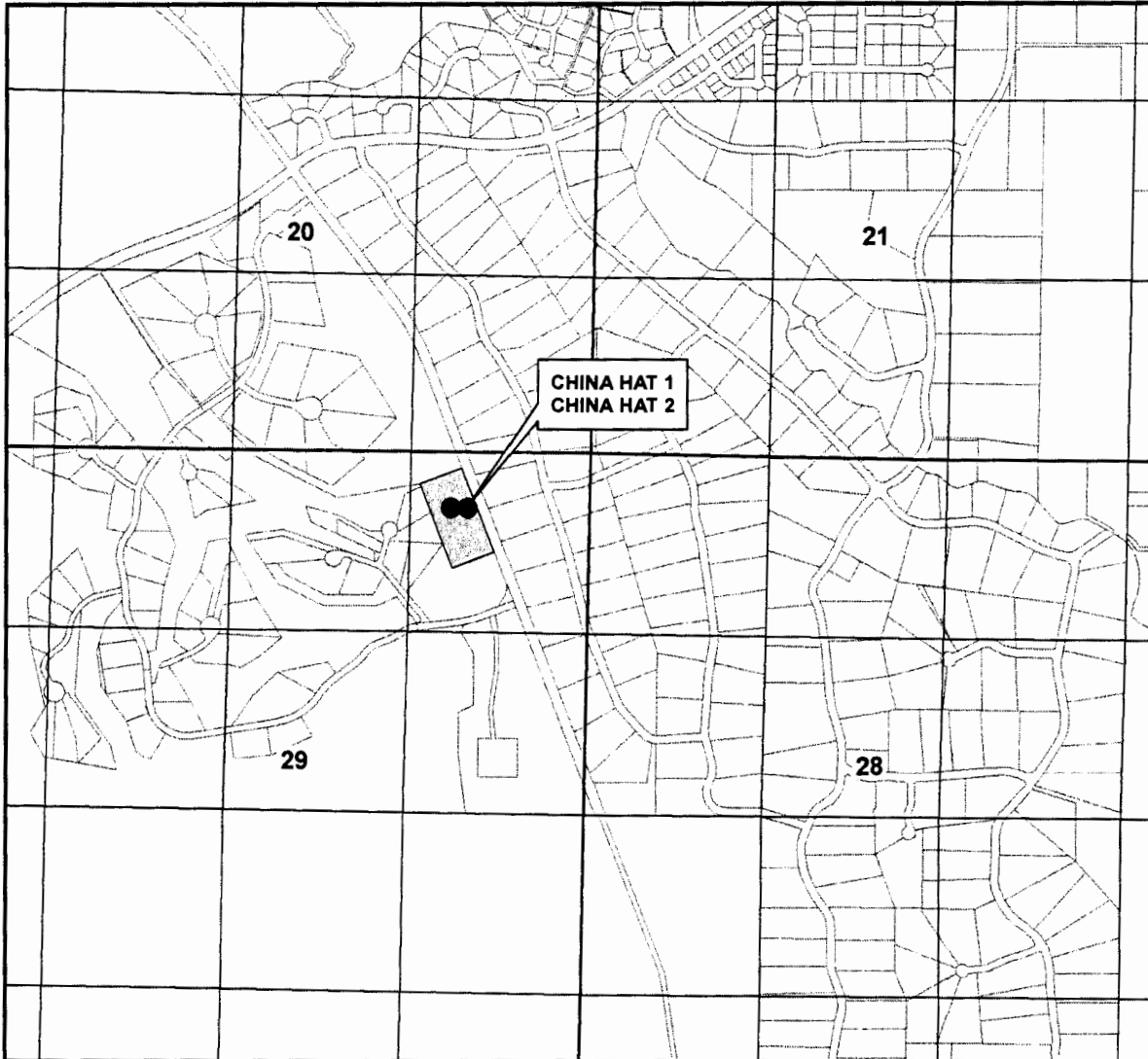

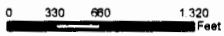

1 inch = 1,320 feet



DRAWN BY: TANNER LEMMON  
AVION WATER GIS DEPARTMENT  
MARCH, 2015

### DISCLAIMER:

This map was prepared for the purpose of identifying the location of water rights only and is not intended to provide legal dimensions or locations of property ownership lines.

-  EXISTING POINTS OF APPROPRIATION
-  WELL SITE

### WELL DESCRIPTIONS

#### PROPOSED

WELL #3 (CHINA HAT 1) -  
NE 1/4, NE 1/4 of  
Section 29, T 18 S, R 12 E,  
WM - 400' South and 900'  
West from the NE corner of  
Section 29  
181229A000900

CHINA HAT WELL 2 -  
NE 1/4, NE 1/4 of  
Section 29, T 18 S, R 12 E,  
WM - 400' South and 1024'  
West from the NE corner of  
Section 29  
181229A000900

RECEIVED BY OWRD

APR 09 2015

SALEM, OR

1 12027



# AVION WATER CO, INC.

EXISTING POINTS OF APPROPRIATION  
APPLICATION G-16060, PERMIT G-16026  
PERMIT AMENDMENTS T-10204 & T-10488

5 of 7

1812

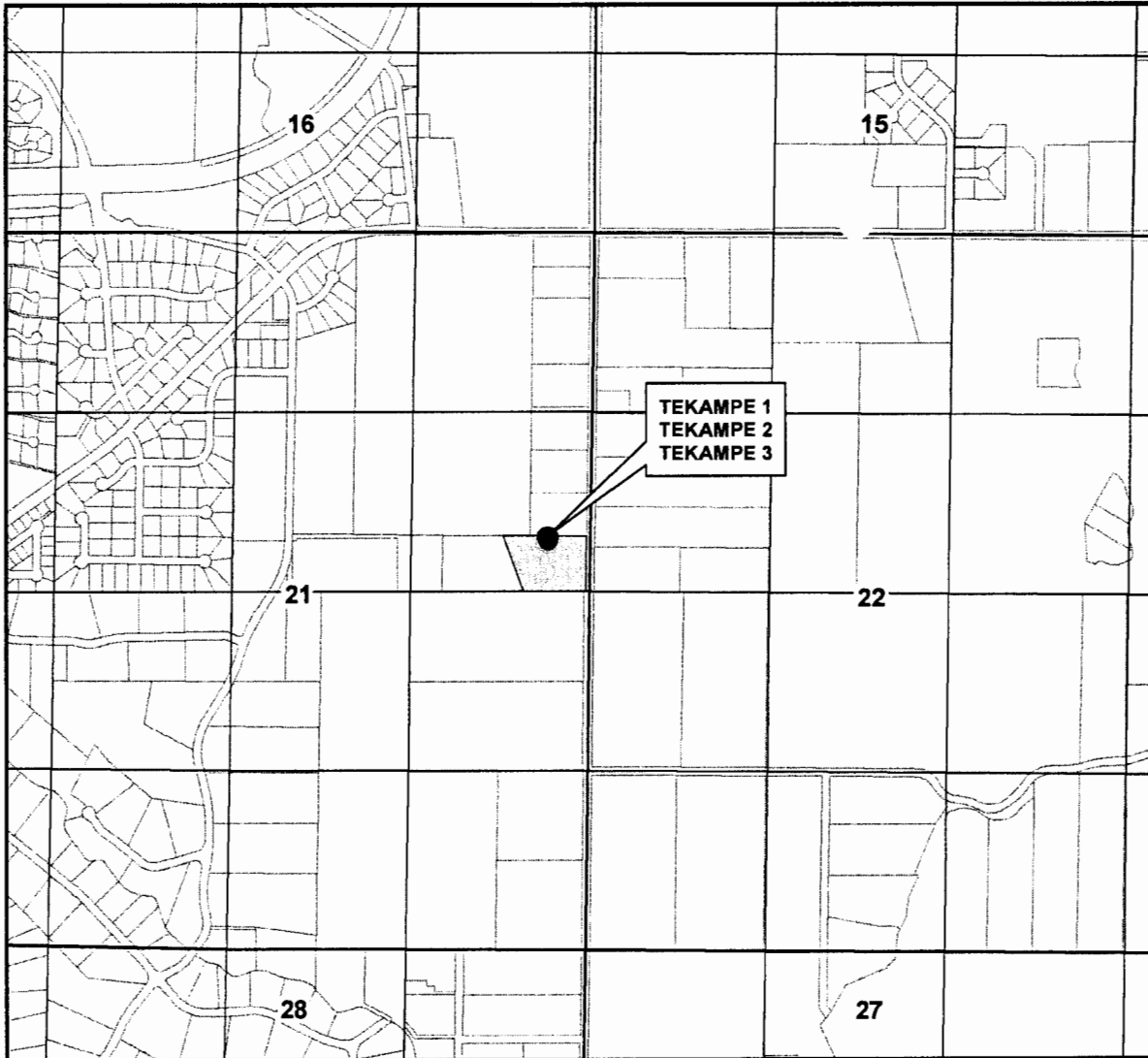

1 inch = 1,320 feet

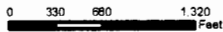

DRAWN BY: TANNER LEMMON  
AVION WATER GIS DEPARTMENT  
MARCH, 2015

### DISCLAIMER:

This map was prepared for the purpose of identifying the location of water rights only and is not intended to provide legal dimensions or locations of property ownership lines.

- EXISTING POINTS OF APPROPRIATION
- WELL SITE

### WELL DESCRIPTIONS

#### PROPOSED

TEKAMPE #1 (WELL C-1) -  
SE 1/4, NE 1/4 of  
Section 21, T 18 S, R 12 E,  
WM - 2240' South and 310'  
West from the NE corner of  
Section 21  
1812210000100

TEKAMPE #3 (WELL C-3) -  
SE 1/4, NE 1/4 of  
Section 21, T 18 S, R 12 E,  
WM - 2260' South and 315'  
West from the NE corner of  
Section 21  
1812210000100

TEKAMPE #2 (WELL C-2) -  
SE 1/4, NE 1/4 of  
Section 21, T 18 S, R 12 E,  
WM - 2240' South and 325'  
West from the NE corner of  
Section 21  
1812210000100

RECEIVED BY OWRD

APR 09 2015

SALEM, OR

1 12027



# AVION WATER CO, INC.

EXISTING POINTS OF APPROPRIATION  
APPLICATION G-16060, PERMIT G-16026  
PERMIT AMENDMENTS T-10204 & T-10488

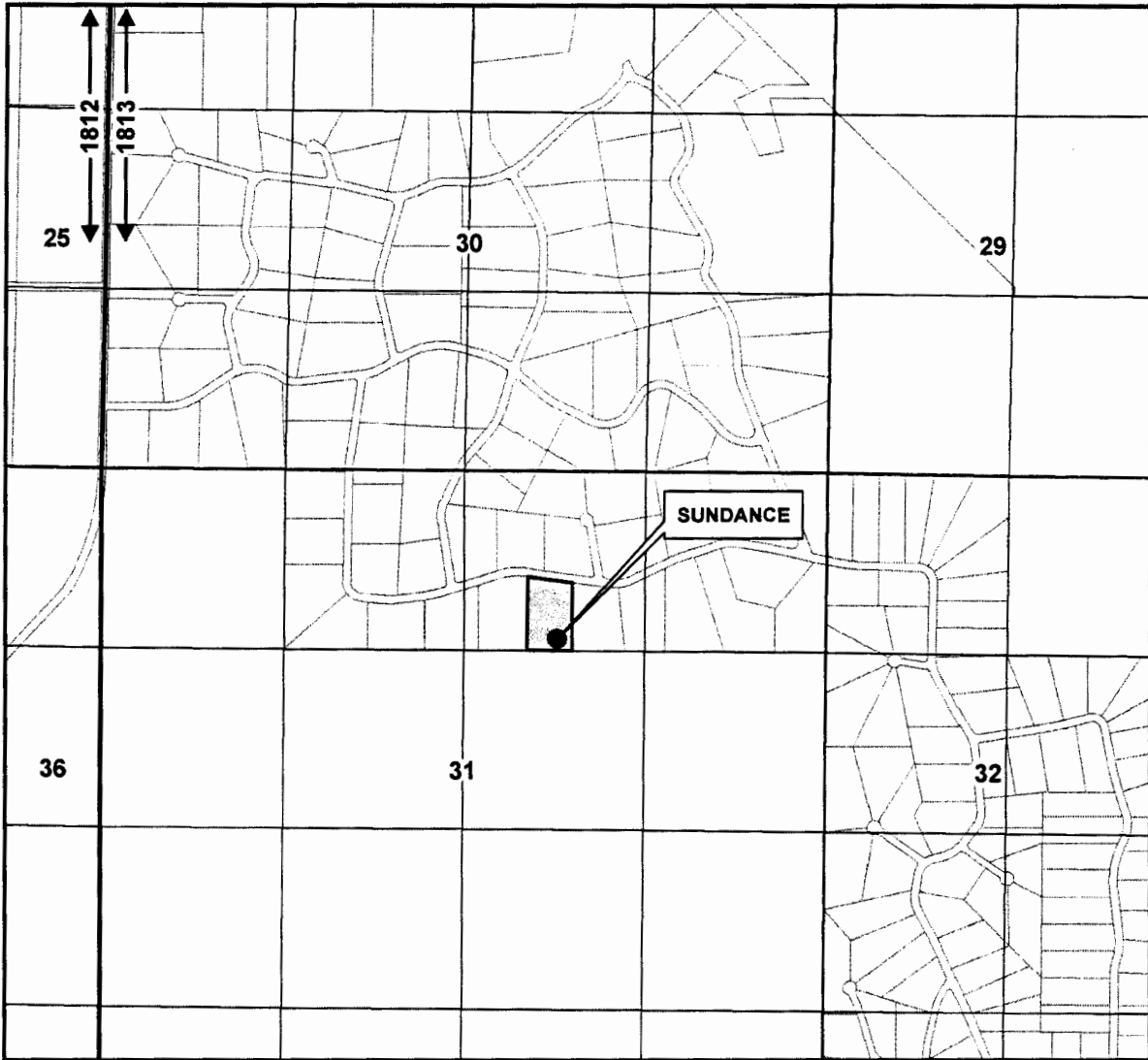

1 inch = 1,320 feet

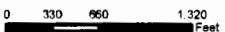

DRAWN BY: TANNER LEMMON  
AVION WATER GIS DEPARTMENT  
MARCH, 2015

**DISCLAIMER:**  
This map was prepared for the purpose of identifying the location of water rights only and is not intended to provide legal dimensions or locations of property ownership lines.

● EXISTING POINT OF APPROPRIATION  
□ WELL SITE

### WELL DESCRIPTIONS

#### PROPOSED

SUNDANCE WELL #2 (WELL N-2) -  
NW 1/4, NE 1/4 of  
Section 31, T 18 S, R 13 E,  
WM - 1225' South and 1985'  
West from the NE corner of  
Section 31  
181331A001200

RECEIVED BY OWRD

APR 09 2015

SALEM, OR

T 12027



# AVION WATER CO, INC.

EXISTING POINTS OF APPROPRIATION  
APPLICATION G-16060, PERMIT G-16026  
PERMIT AMENDMENTS T-10204 & T-10488

7 of 7

1813

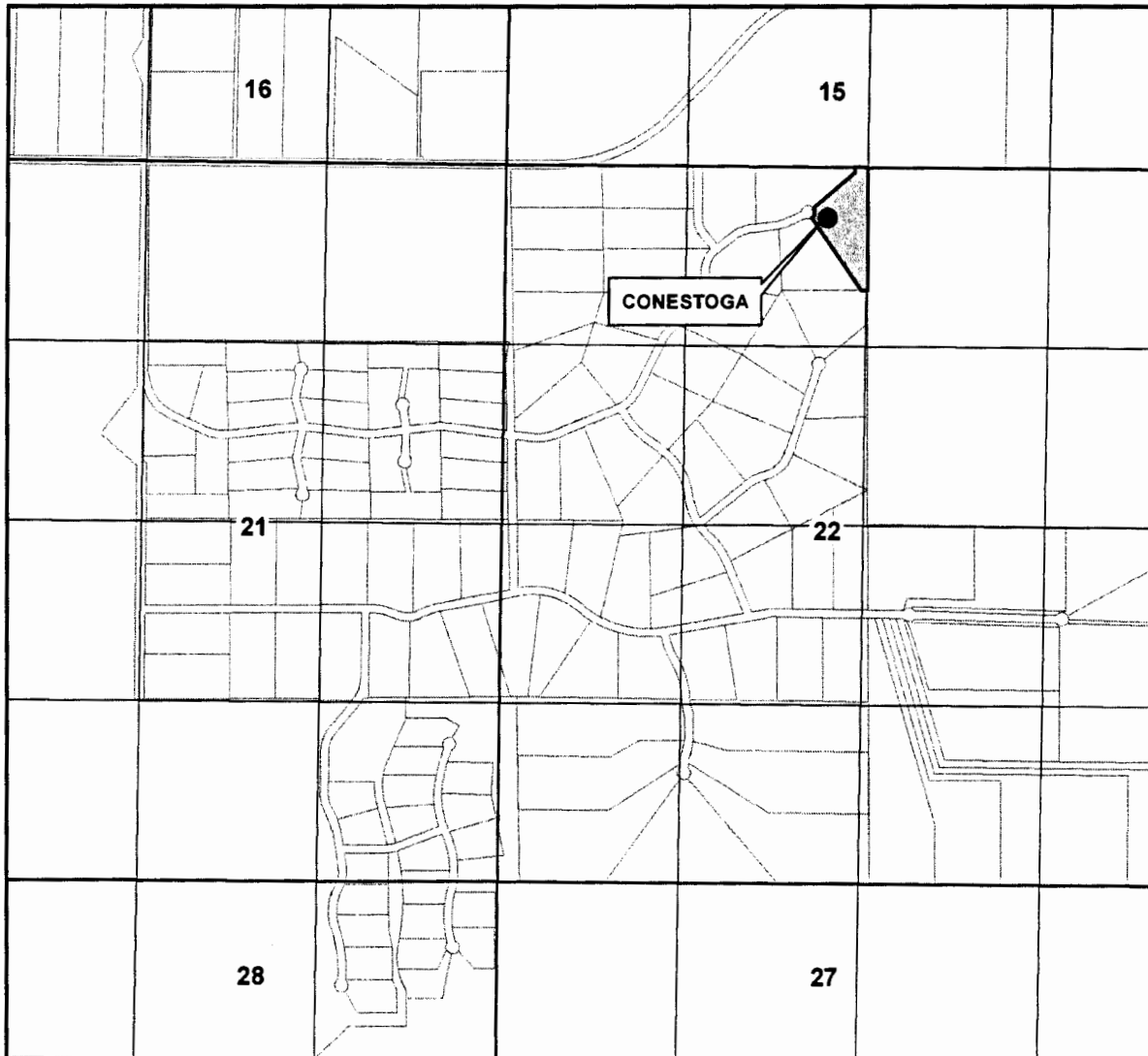



1 inch = 1,320 feet



DRAWN BY: TANNER LEMMON  
AVION WATER GIS DEPARTMENT  
MARCH, 2015

**DISCLAIMER:**  
This map was prepared for the purpose  
of identifying the location of water rights  
only and is not intended to provide legal  
dimensions or locations of property  
ownership lines.

-  EXISTING POINT OF APPROPRIATION
-  WELL SITE

### WELL DESCRIPTIONS

#### PROPOSED

WELL #2 (CONESTOGA) -  
NE 1/4, NW 1/4 of  
Section 22, T 18 S, R 13 E,  
WM - 370' South and 300'  
West from the N 1/4 corner of  
Section 22  
181322B000300

RECEIVED BY OWRD

APR 09 2015

SALEM, OR

1 12027



**AVION WATER CO. INC.**  
 AUTHORIZED PLACE OF USE  
 APPLICATION G-16060, PERMIT G-16026  
 AMENDMENTS T-10204 & T-10488

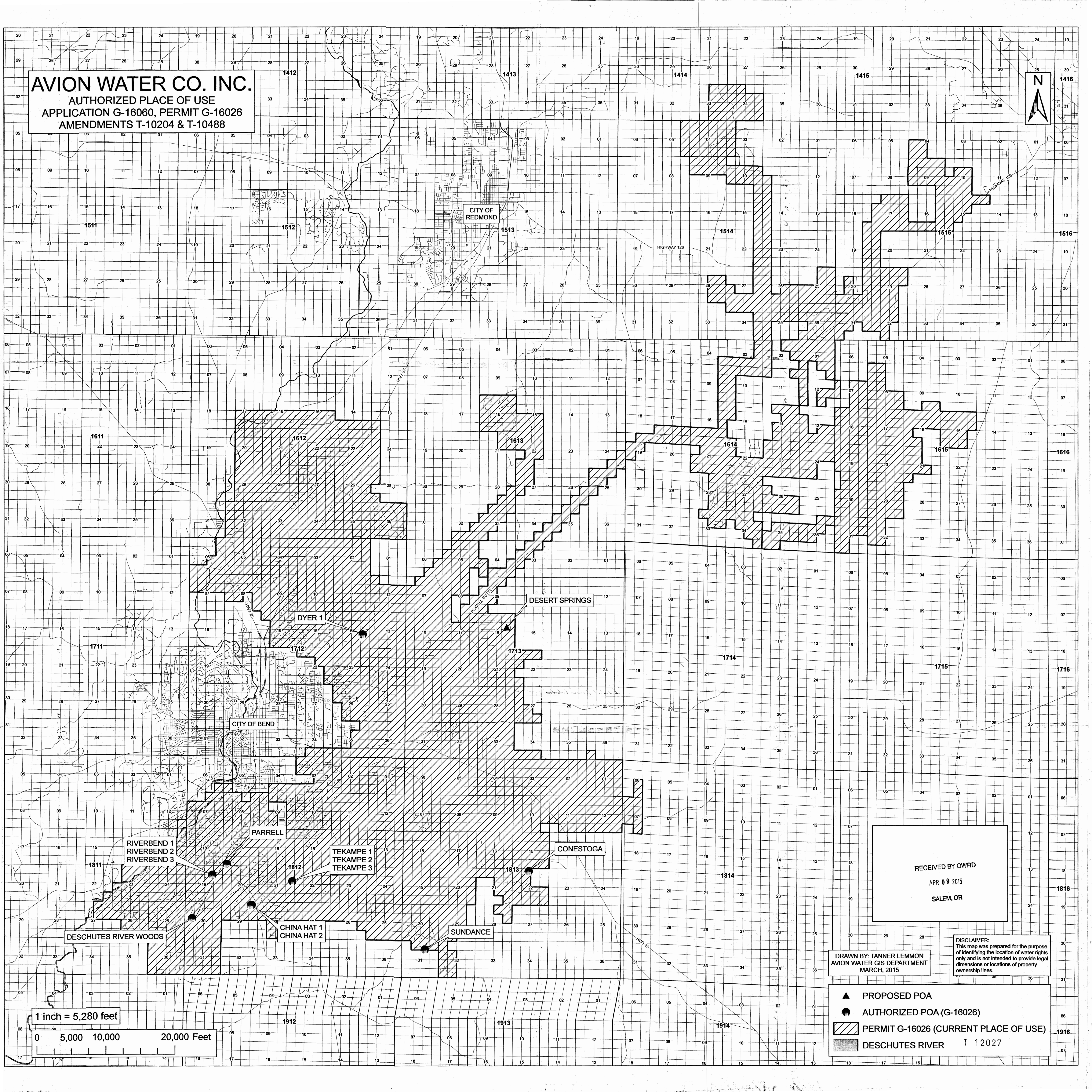

RECEIVED BY OWRD  
 APR 09 2015  
 SALEM, OR

DRAWN BY: TANNER LEMMON  
 AVION WATER GIS DEPARTMENT  
 MARCH, 2015

DISCLAIMER:  
 This map was prepared for the purpose  
 of identifying the location of water rights  
 only and is not intended to provide legal  
 dimensions or locations of property  
 ownership lines.

- ▲ PROPOSED POA
  - AUTHORIZED POA (G-16026)
  - ▨ PERMIT G-16026 (CURRENT PLACE OF USE)
  - ▭ DESCHUTES RIVER
- 12027

1 inch = 5,280 feet  
 0 5,000 10,000 20,000 Feet

**AVION WATER CO. INC.**  
 AUTHORIZED PLACE OF USE  
 APPLICATION G-16060, PERMIT G-16026  
 AMENDMENTS T-10204 & T-10488

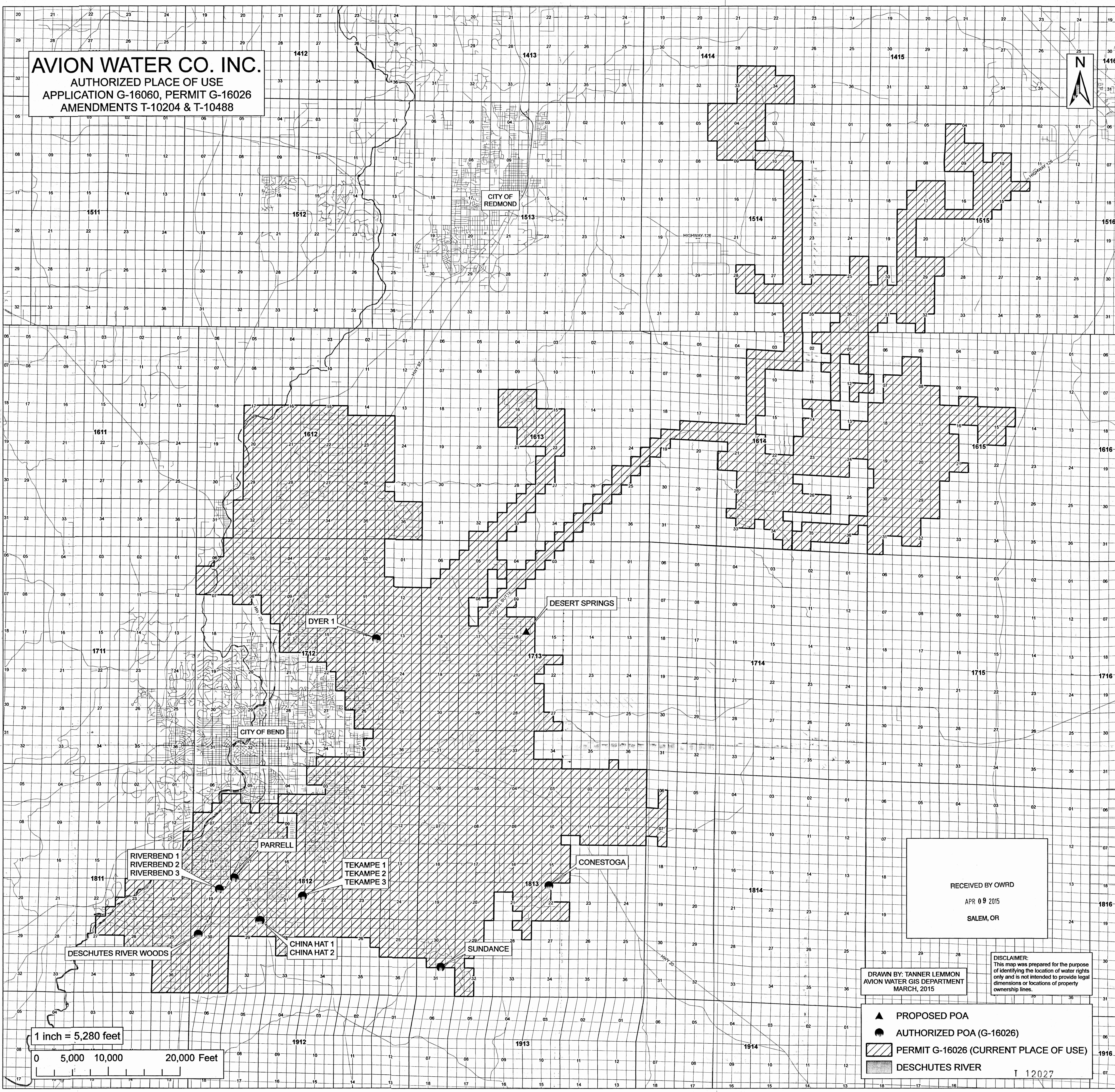

RECEIVED BY OWRD  
 APR 09 2015  
 SALEM, OR

DRAWN BY: TANNER LEMMON  
 AVION WATER GIS DEPARTMENT  
 MARCH, 2015

DISCLAIMER:  
 This map was prepared for the purpose  
 of identifying the location of water rights  
 only and is not intended to provide legal  
 dimensions or locations of property  
 ownership lines.

- ▲ PROPOSED POA
- AUTHORIZED POA (G-16026)
- ▨ PERMIT G-16026 (CURRENT PLACE OF USE)
- DESCHUTES RIVER

