

Map to Accompany Application for Transfer  
 In the Name of Bohlender Colorado Farms, LLC

Map 1 of 5  
 AMENDED  
 4/15/15

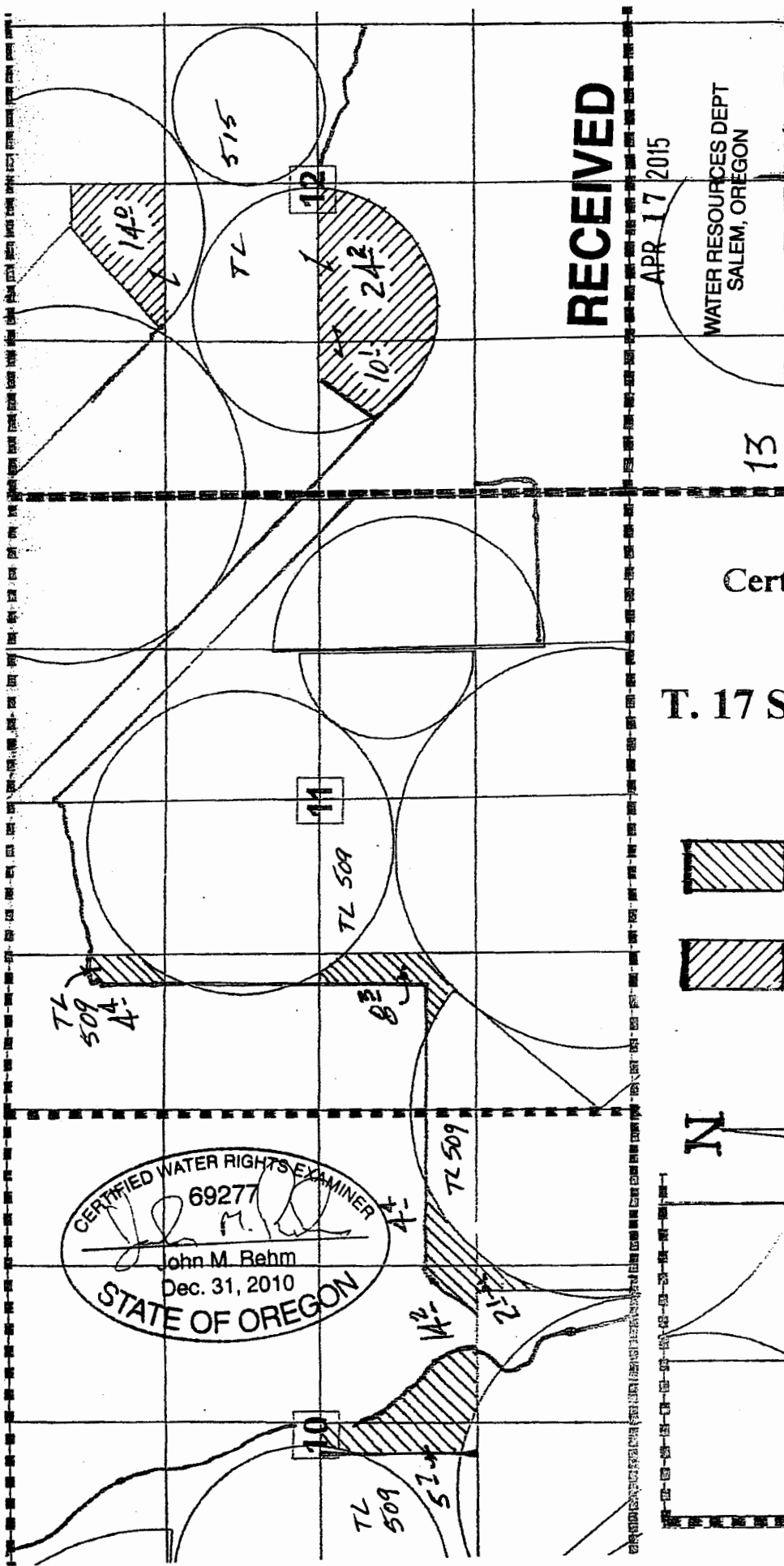

CERTIFIED WATER RIGHTS EXAMINER  
 69277  
 John M. Rehm  
 Dec. 31, 2010  
 STATE OF OREGON

**RECEIVED**

APR 17 2015

WATER RESOURCES DEPT  
 SALEM, OREGON

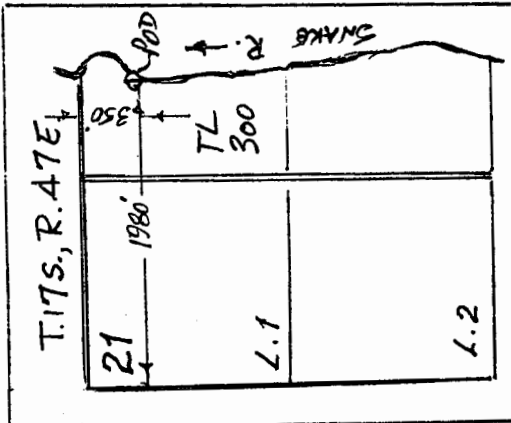

**RECEIVED**

FEB 06 2015

Certificate 85585 WATER RESOURCES DEPT  
 SALEM, OREGON

**T. 17 S., R. 46 E., WM**

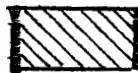

"From" Lands



"To" Lands

1" = 1,320'

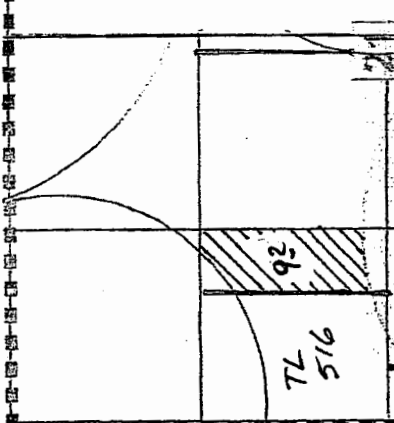

This map is for the purpose of identifying the location of water rights only, and is not intended to provide legal dimensions or locations of property lines.

map to Accompany Application for Transfer  
 In the Name of Bohlender Colorado Farms, LLC

Certificate 84863

RECEIVED

FEB 06 2015

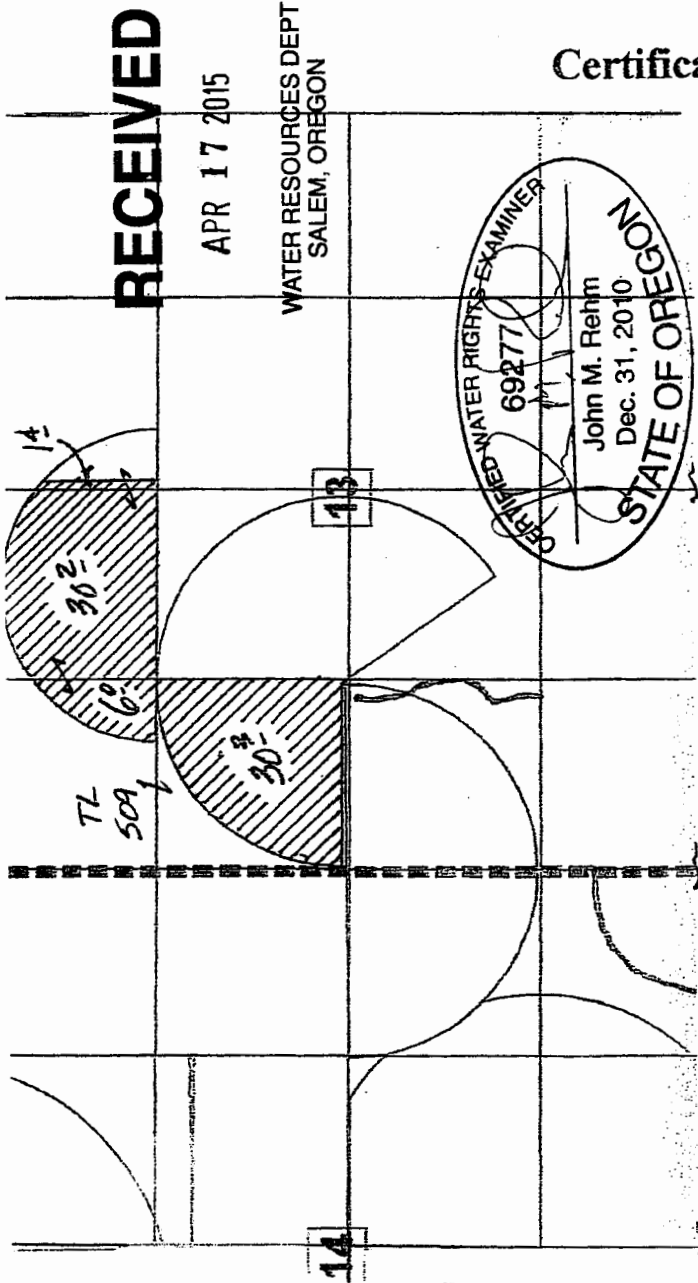

CERTIFIED WATER RIGHTS EXAMINER  
 69277  
 John M. Rehm  
 Dec. 31, 2010  
 STATE OF OREGON

T. 17 S., R. 46 E., WM

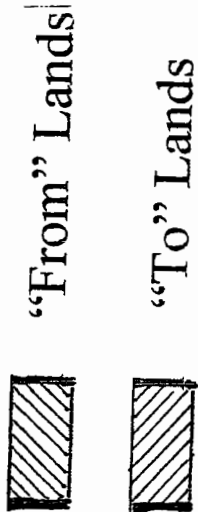

1" = 1,320'

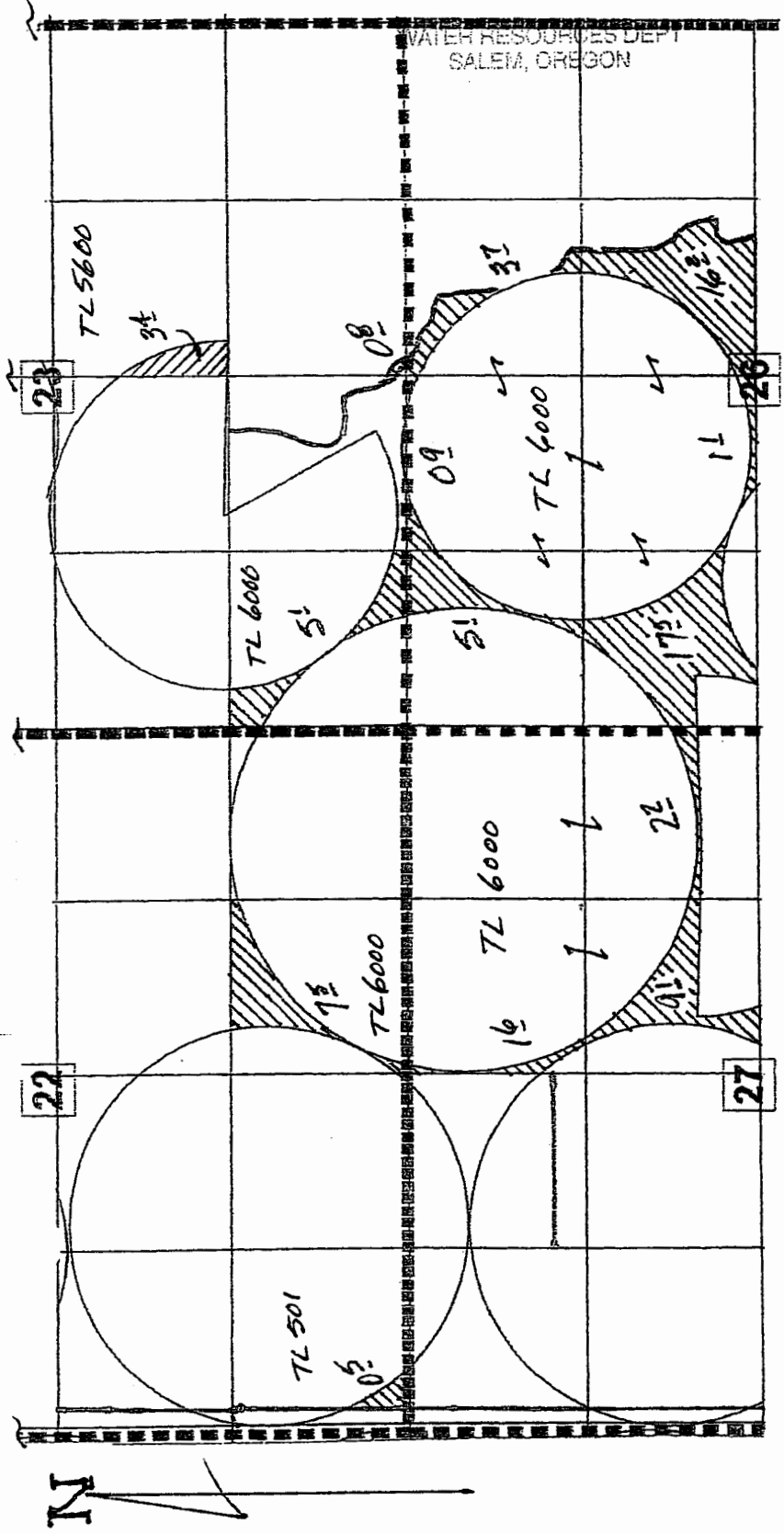

RECEIVED  
 WATER RESOURCES DEPT  
 SALEM, OREGON

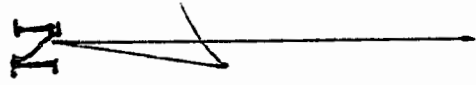

This map is for the purpose of identifying the location of water rights only, and is not  
 Intended to provide legal dimensions or locations of property lines.

AMENDED 4/15/15

# Map to Accompany Application for Transfer In the Name of Bohlender Colorado Farms, LLC

Certificate 84866 **RECEIVED**

APR 17 2015

T. 17 S., R. 46 E., WM WATER RESOURCES DEPT  
SALEM, OREGON



1" = 1,320'

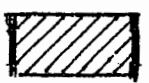
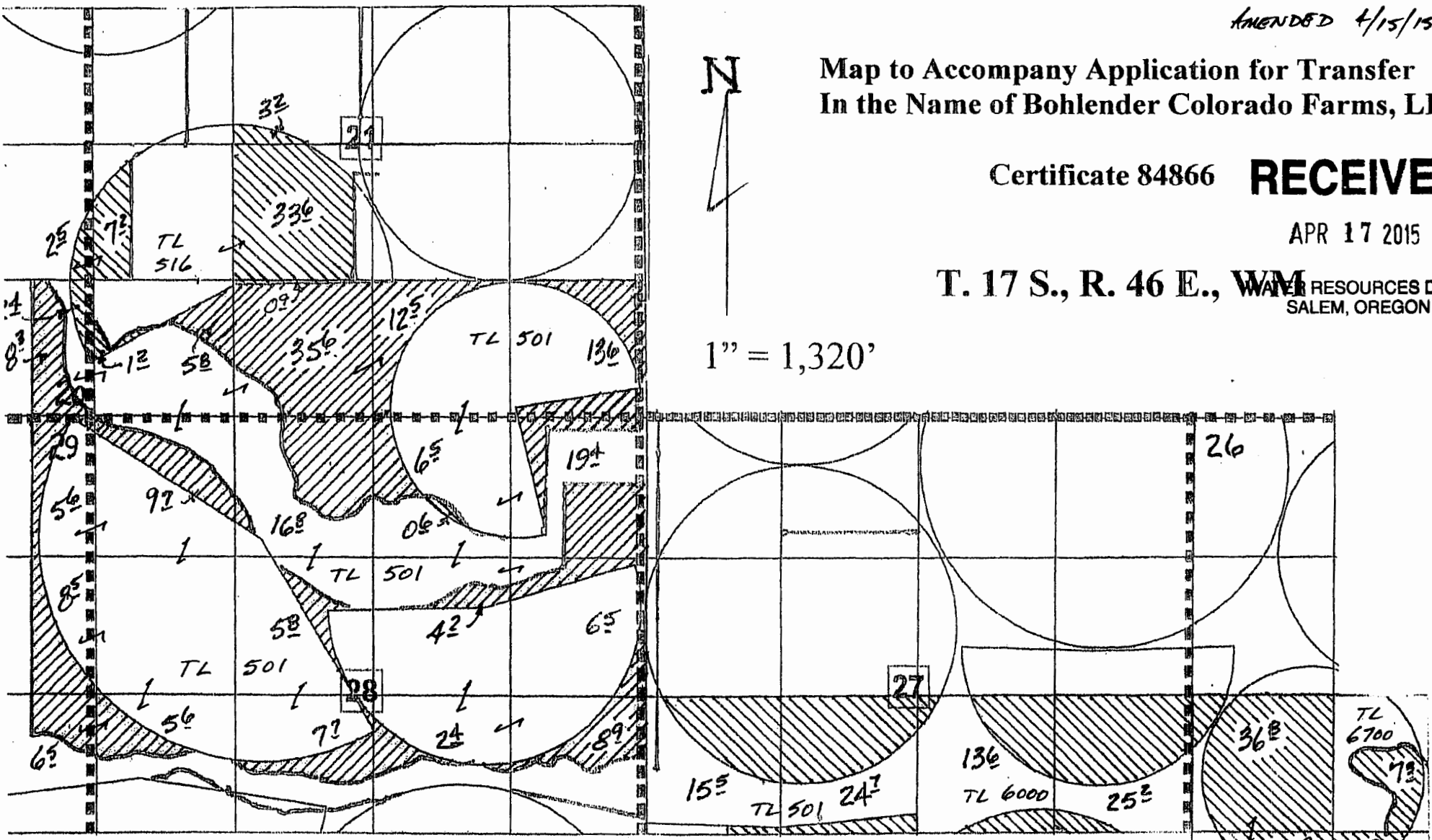

"From" Lands



"To" Lands

**RECEIVED**

FEB 06 2015

WATER RESOURCES DEPT  
SALEM, OREGON



This map is for the purpose of identifying the location of water rights only, and is not intended to provide legal dimensions or locations of property lines.

RECEIVED

APR 17 2015

WATER RESOURCES DEPT  
SALEM, OREGON

This map is for the purpose of identifying the location  
of water rights only, and is not intended to provide legal  
dimensions or locations of property lines.

AMENDED 4/15/15  
Map of 5

FEB 06 2011

WATER RESOURCES DEPT  
SALEM, OREGON

N  
1" = 1,320'

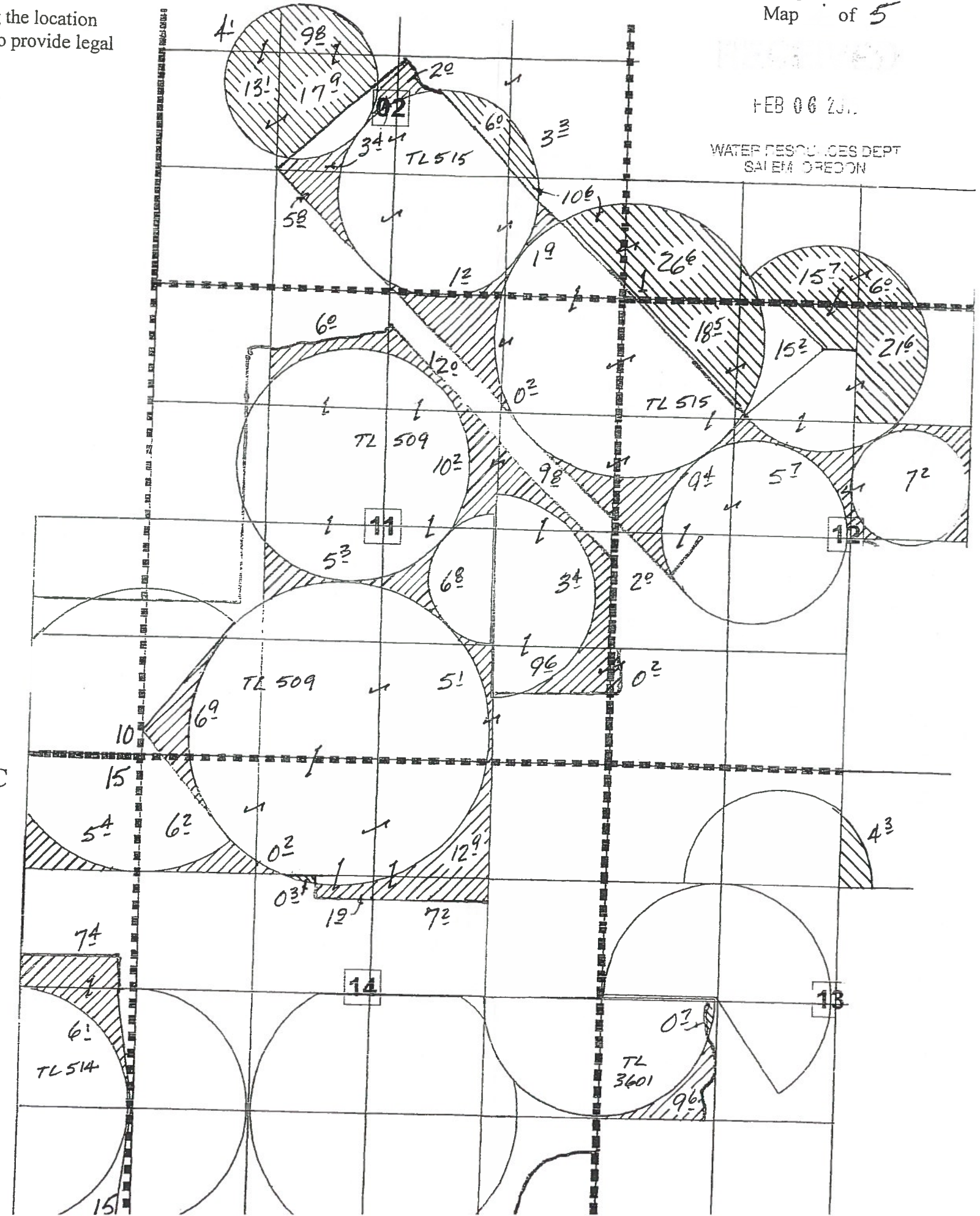
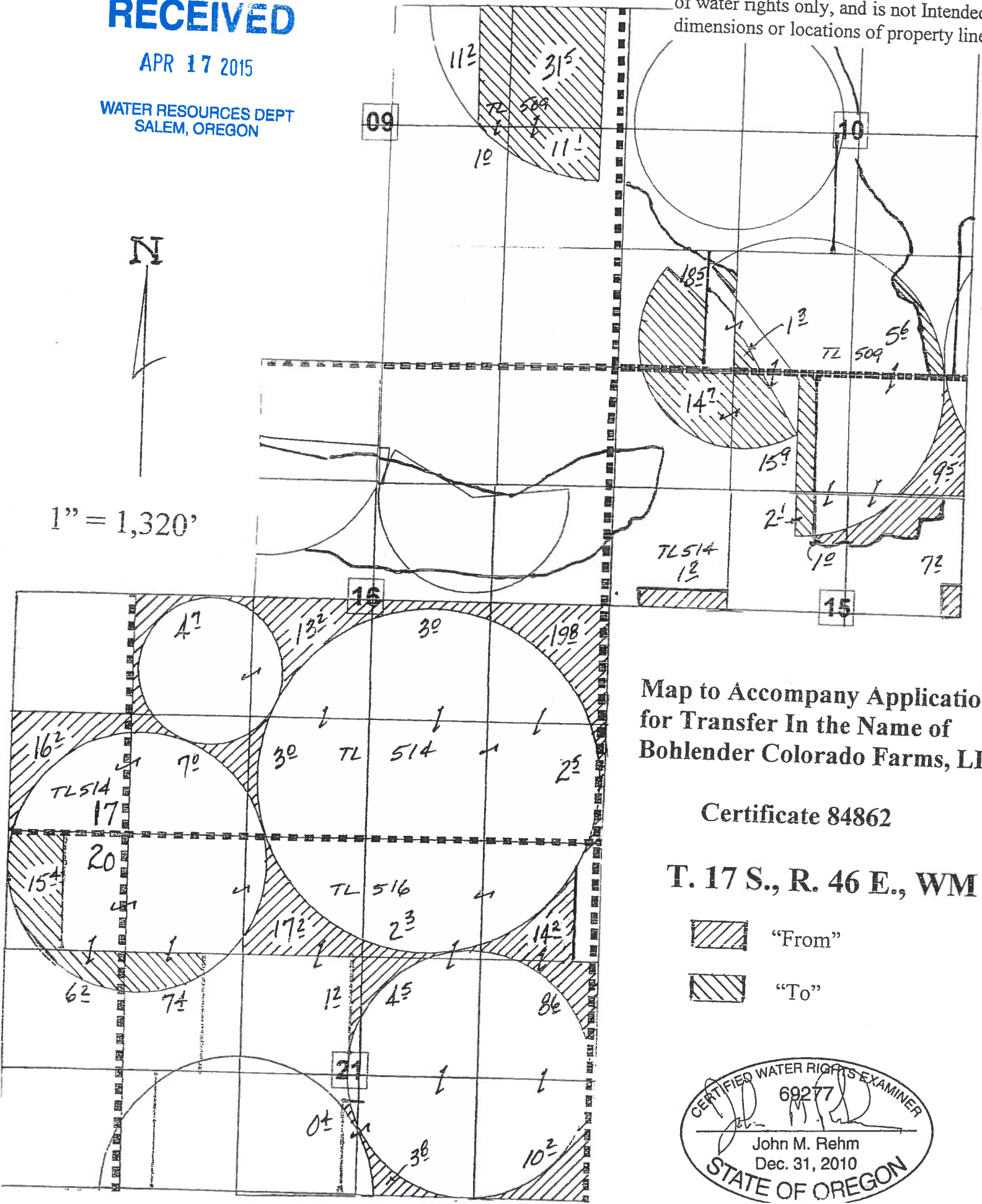

Map to Accompany Application  
for Transfer In the Name of  
Bohlender Colorado Farms, LLC

Certificate 84862

T. 17 S., R. 46 E., WM

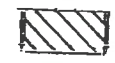
-  "From"
-  "To"

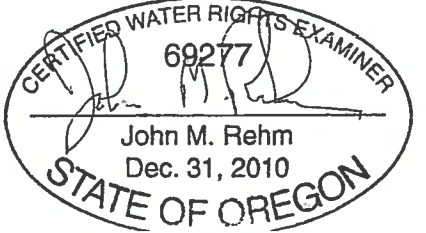

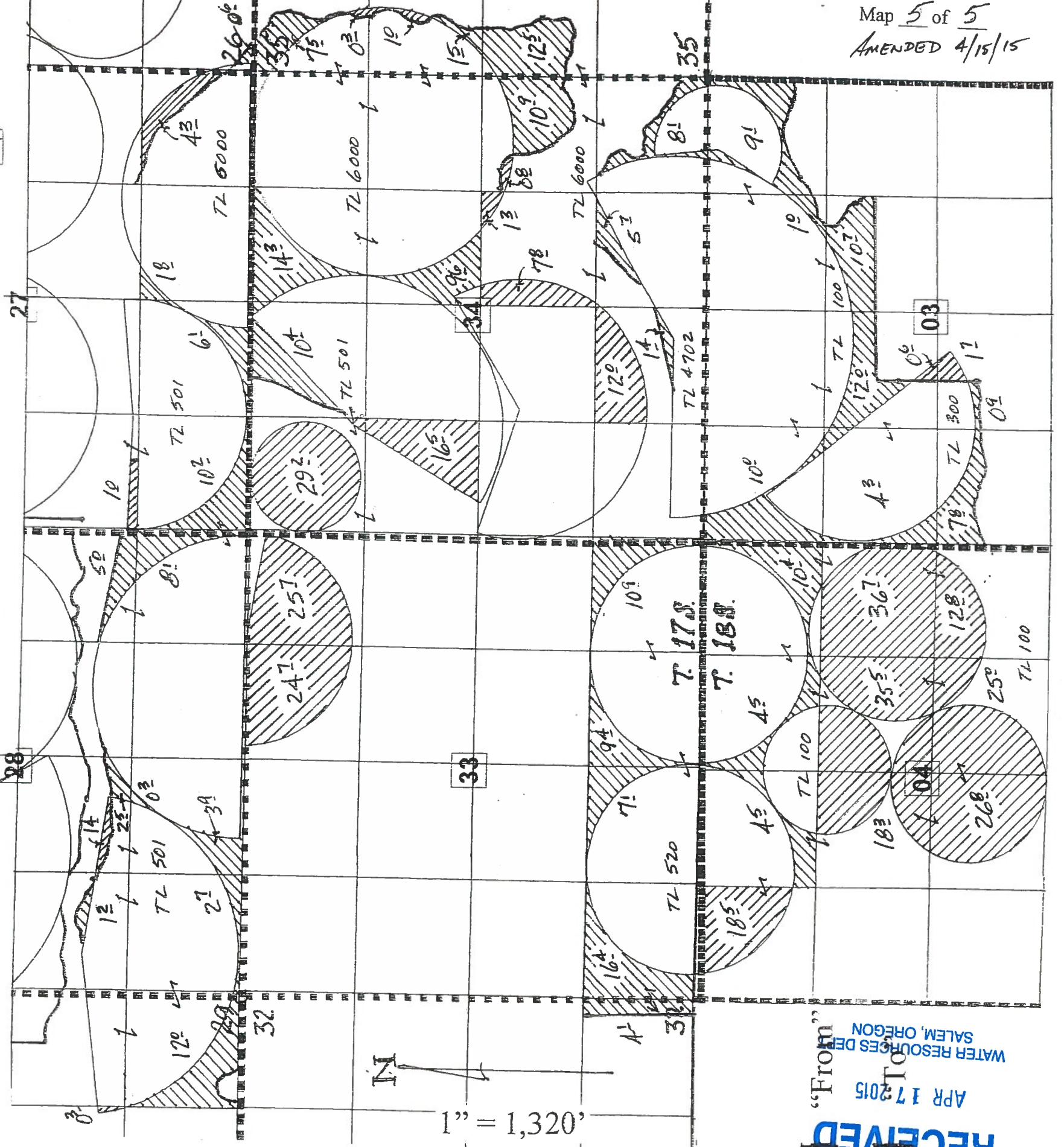
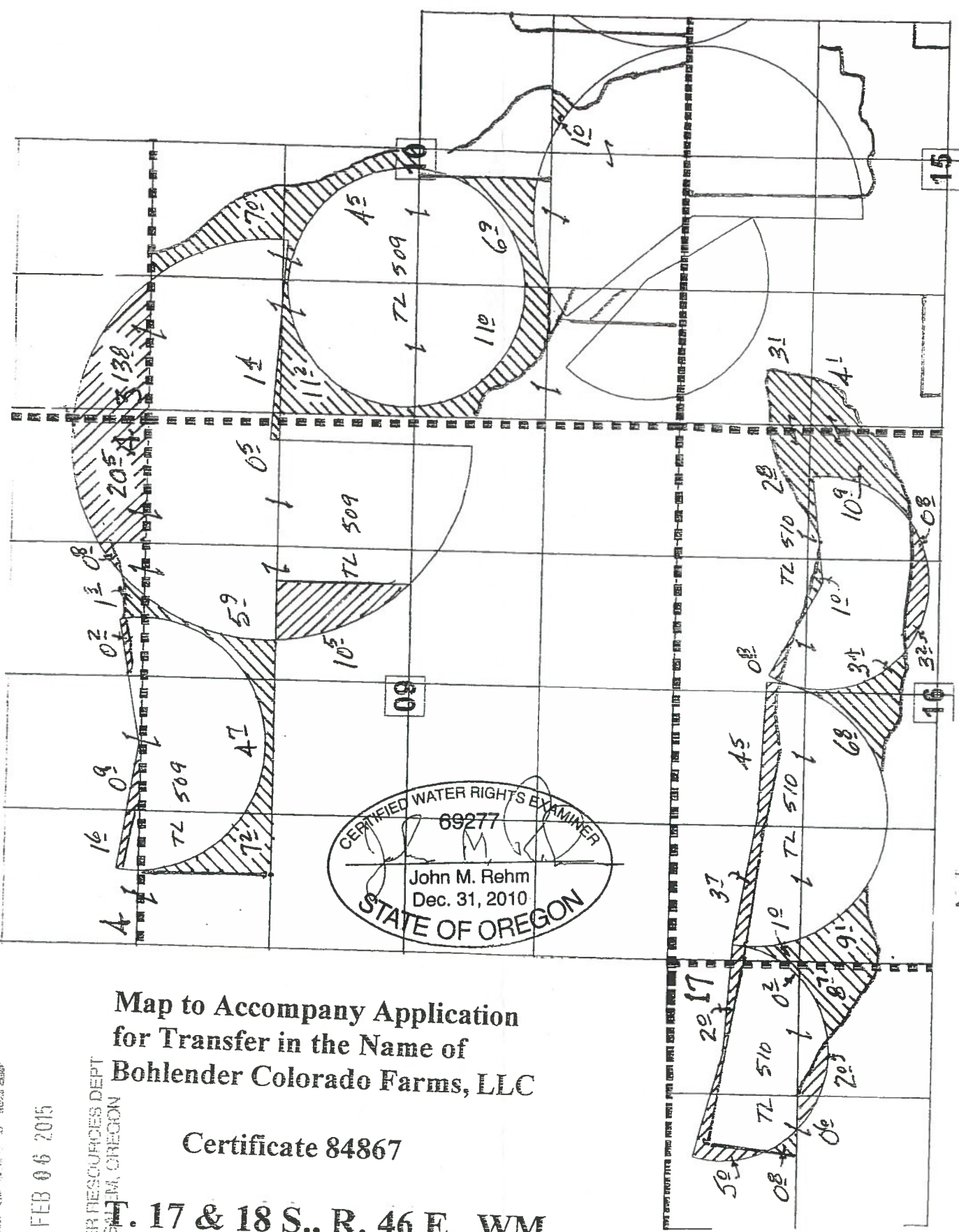

Map to Accompany Application  
for Transfer in the Name of  
Bohlender Colorado Farms, LLC

Certificate 84867

T. 17 & 18 S., R. 46 E., WM

RECEIVED

FEB 06 2015

WATER RESOURCES DEPT  
SALEM, OREGON

This map is for the purpose of identifying the location of water rights only, and is not  
intended to provide legal dimensions or locations of property lines.

RECEIVED  
APR 17 2015  
"From"  
"To"  
WATER RESOURCES DEPT  
SALEM, OREGON