

**MARK AND SANDRA EASLEY TRANSFER APPLICATION MAP
 ADDING TWO NEW PODs FOR CERT 86829 and CHANGING THE POU FOR
 A PORTION (1.5 AC) OF CERT 86829 & PERMIT 7400
 SEC 16, T2N, R32E, W.M., UMATILLA COUNTY**

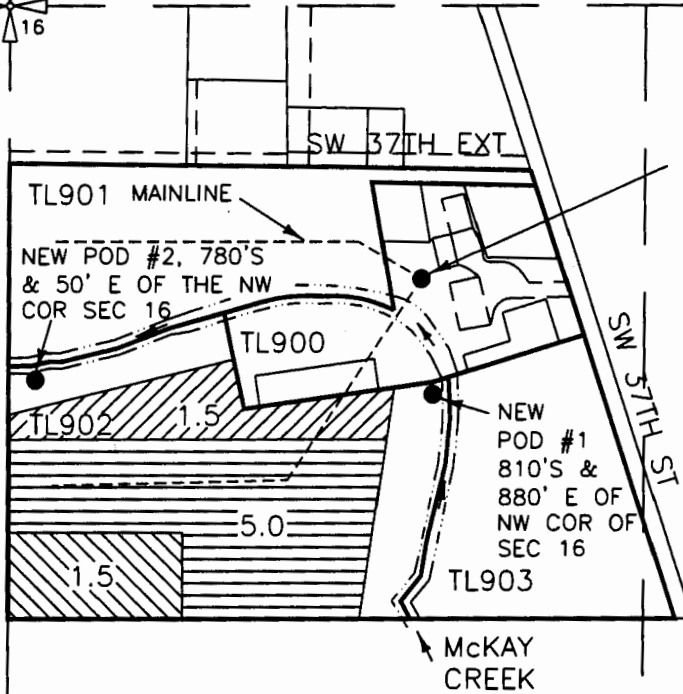

AUTHORIZED POD
 585' S & 840' E
 OF THE NW COR
 OF SEC 16

RECEIVED BY OWRD

APR 13 2015

SALEM, OR

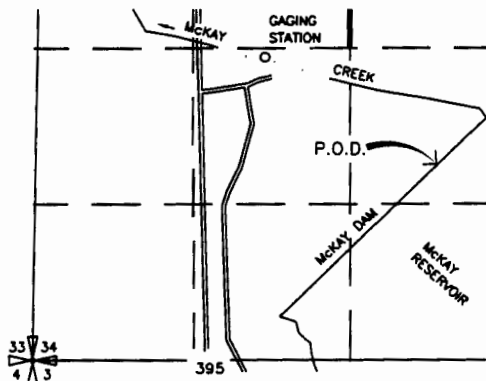
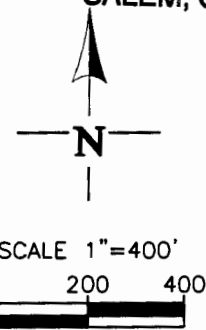

**POINT OF DIVERSION MAP
 FOR PERMIT 7400
 T2N, R32E WM**

P.O.D.
 MCKAY RESERVOIR NW 1/4 SE 1/4 SEC 34

LEGEND

- FROM ACREAGE *
- TO ACREAGE *
- ACREAGE OF CERT 86829 & PERMIT 7400 WITH CHANGE OF POINTS OF DIVERSION ONLY

* THE CHANGE IN THE POU AFFECTS 1.5 ACRES. A PORTION OF THIS 1.5 ACRES MAY BE MOVED BACK TO THE ORIGINAL POU BASED ON THE DEVELOPMENT THAT OCCURS IN THE AREA OF THE "FROM ACREAGE".

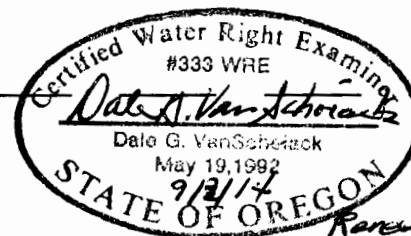

16

Renews 6/30/16

NOTE:
 THE PURPOSE OF THIS MAP IS TO IDENTIFY THE APPROXIMATE LOCATION OF THE WATER RIGHT. IT IS NOT INTENDED TO PROVIDE INFORMATION RELATIVE TO THE LOCATION OF PROPERTY OWNERSHIP BOUNDARY LINES.

DGV Consulting, PLLC
 PHONE: (509) 627-8717
 E-MAIL: dalevconsulting@gmail.com
 DATE: 9/3/14