

Halls Ferry Farms Cert 28469 New POA

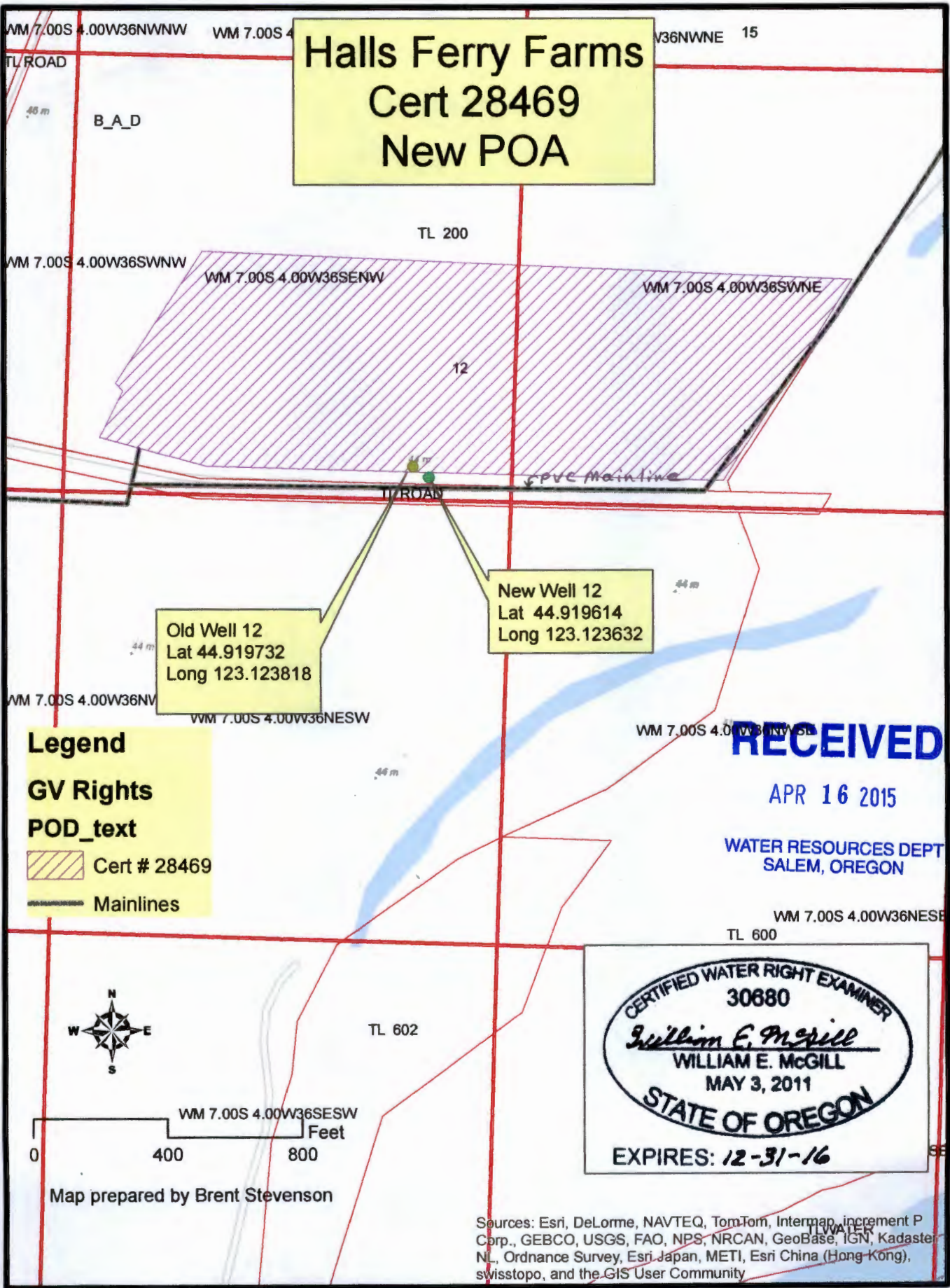

Old Well 12
Lat 44.919732
Long 123.123818

New Well 12
Lat 44.919614
Long 123.123632

Legend
GV Rights
POD_text
Cert # 28469
Mainlines

RECEIVED
APR 16 2015
WATER RESOURCES DEPT
SALEM, OREGON

CERTIFIED WATER RIGHT EXAMINER
30680
William E. McGill
WILLIAM E. MCGILL
MAY 3, 2011
STATE OF OREGON
EXPIRES: 12-31-16

Map prepared by Brent Stevenson

0 400 800 Feet

Sources: Esri, DeLorme, NAVTEQ, TomTom, Intermap, increment P Corp., GEBCO, USGS, FAO, NPS, NRCAN, GeoBase, IGN, Kadaster NL, Ordnance Survey, Esri Japan, METI, Esri China (Hong Kong), swisstopo, and the GIS User Community

T 12036

Halls Ferry Farms
Cert 28469
Evidence of use
7-5-2011 aerial

RECEIVED

APR 16 2015

WATER RESOURCES DEPT
SALEM, OREGON

Old Well X 12
Lat 44.919732
Long 123.123818

New Well X 12
Lat 44.919614
Long 123.123632

Legend
GV Rights
POD_text
Cert # 28469

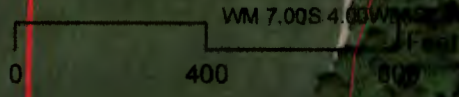

Map prepared by Brent

Source: Esri, DigitalGlobe, GeoEye, Earthstar, USDA, USGS, AEX, Getmapping, Aerogrid, IGN, IGP, swisstopo, and the GIS User Community

Halls Ferry Farms Cert 68265 New POA

New Well 5
Lat 44.901671
Long 123.145761

Old Well 5
Lat 44.901528
Long 123.145784

Legend

GV Rights

POD_text

 Cert 68265

 GR 1514

RECEIVED

APR 16 2015

WATER RESOURCES DEPT
SALEM, OREGON

CERTIFIED WATER RIGHT EXAMINER
30680
William E. McGill
WILLIAM E. MCGILL
MAY 3, 2011
STATE OF OREGON
EXPIRES: 12-31-16



0 800 1,600 Feet

Map prepared by Brent Stevenson

Sources: Esri, DeLorme, NAVTEQ, TomTom, Intermap, increment P Corp., GEBCO, USGS, FAO, NPS, NRCAN, GeoBase, IGN, Kadaster
Netherlands, Esri Japan, METI, Esri China (Hong Kong), swisstopo, and the GIS User Community

T 12035

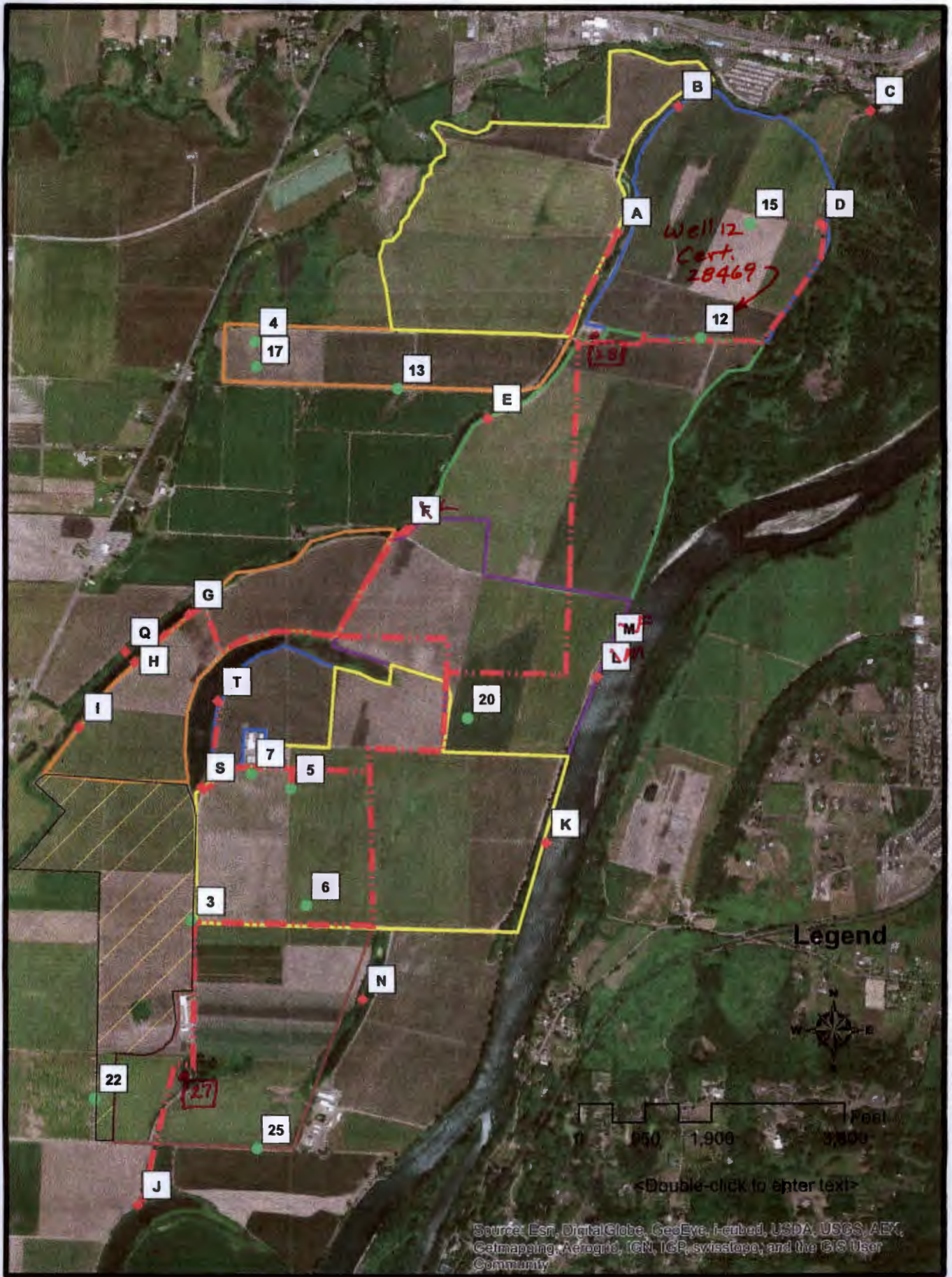

Source: Esri, DigitalGlobe, GeoEye, i-cubed, USDA, USGS, AEX, Calmapping, AeroGRID, IGN, IGP, swisstopo, and the GIS User Community

T 12036

Halls Ferry Farms Cert 68265 Evidence of Use 7-5-2011 aerial

New Well 5
Lat 44.901671
Long 123.145761

Old Well 5
Lat 44.901528
Long 123.145784

RECEIVED

APR 16 2015

WATER RESOURCES DEPT
SALEM, OREGON

Legend

GV Rights

POD_text

 Cert 68265

 GR 1514

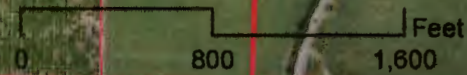

Map prepared by Brent Stevenson

Source: Esri, DigitalGlobe, GeoEye, iSat, USDA, USGS, AEX, Getmapping, Aerogrid, IGN, IGP, swisstopo, and the GIS User Community

Blue = Cont. 68265 (P=Primary S=Supp.)
 Red = Cont. 68266 (P=Primary S=Supp.)

K

T. 8 S. R. 4 W. W. M.

CLAIM OF BENEFICIAL USE
 UNDER
 Applic. No. G-8709 Permit No. G-8684
 Applic. No. 57240 Permit No. 44556
 IN NAME OF
 GREEN VILLA FARMS

Mitoma Lk. D.P.#1 loc. 3110'E. & 1670'S.; Hayden Lk. D.P.#2 loc. 290'S. & 2520'N.;
 Well 5 loc. 700' E & 200'S.; Well 3 loc. 2000'E. & 1310'N.;
 Well 7 loc. 1485'E. & 1225'N.; all from SW Cor. Sec. 2
 Humberg Lk. D.P.#1 loc. 2,800'W. & 850'S.; Willamette R. D.P.#2
 loc. 1,850'S. & 40'W.; both from S.E. Cor. Hawkins DLC.86

- Permit No. G8684
 - Well No. 3
 - Wells No. 5 & 7
- Permit No. 44556
 - Humberg Lk. D.P.#1 }
 - Willamette R. D.P.#2 }
 - Mitoma Lk. D.P.#8 }
 - Hayden Lk. D.P.#9 }
- Suppl. Acreage
 - GR-1460
 - GR-1462
 - GR-2937
 - Permit 29117

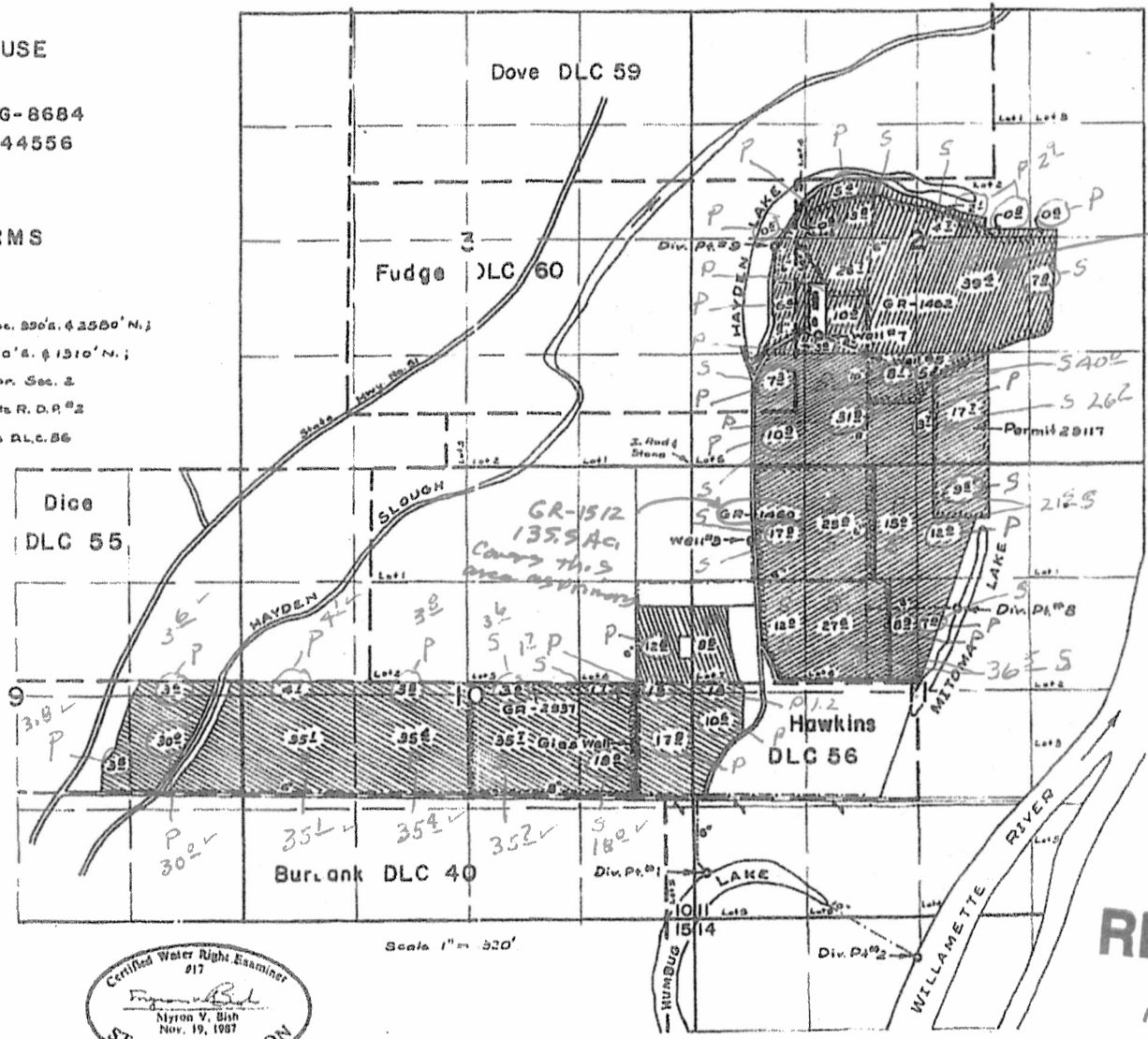

GR 1514
 109.9 Ac
 covers this
 area as
 Primary

Scale 1" = 320'



THE PREPARATION OF THIS MAP IS FOR THE
 PURPOSE OF IDENTIFYING THE LOCATION
 OF THE WATER RIGHT ONLY AND HAS NO
 INTENT TO PROVIDE DIMENSIONS OR LOCATION
 OF PROPERTY OWNERSHIP LINES.

RECEIVED

APR 16 2015

WATER RESOURCES DEPT
 SALEM, OREGON

T 12035