

Found survey monument at NW cor. of NE, NE of Sec. 2.

T 6 S R 38 E
T 7 S R 38 E

Existing buried 8" PVC mainline

475'

RECEIVED BY OWRD
APR 17 2015
SALEM, OR

SCALE: 1"=1320'



Lands requesting Supplemental water from new Wells #1 and #2 under Permit G-16155 and having primary water under C-1470, C-1471, and C-1455.

Well # 1 authorized position: 475' N and E 30' from SE, NE, Sec. 2

Well # 2 authorized position: 1260' N, 500' E from SE, NE, Sec. 2

Proposed location of well # 2 is S 31' and E 1271' from NW cor Sec. 1. T7S R38E, WM

December 15, 2014

MAP OF PERMIT AMENDMENT FOR SUPPLEMENTAL IRRIGATION FROM WELLS # 1 & 2 REQUESTING CHANGE IN POA FOR PROPOSED WELL # 2

FOR
LOUIS MARKS
BY

BAGETT - GRIFFITH & BLACKMAN
126 RIDGE DRIVE
LAGRANDE, OREGON 97850
Application No. G-16798
Permit Number G-16263

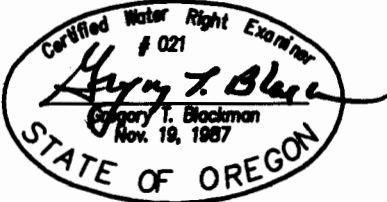

NOTE: The preparation of this map was for the purpose of identifying the location of the proposed water right and has no intent to provide dimensions or location of property ownership lines. Location information shown hereon was furnished by the applicant.

T 12043

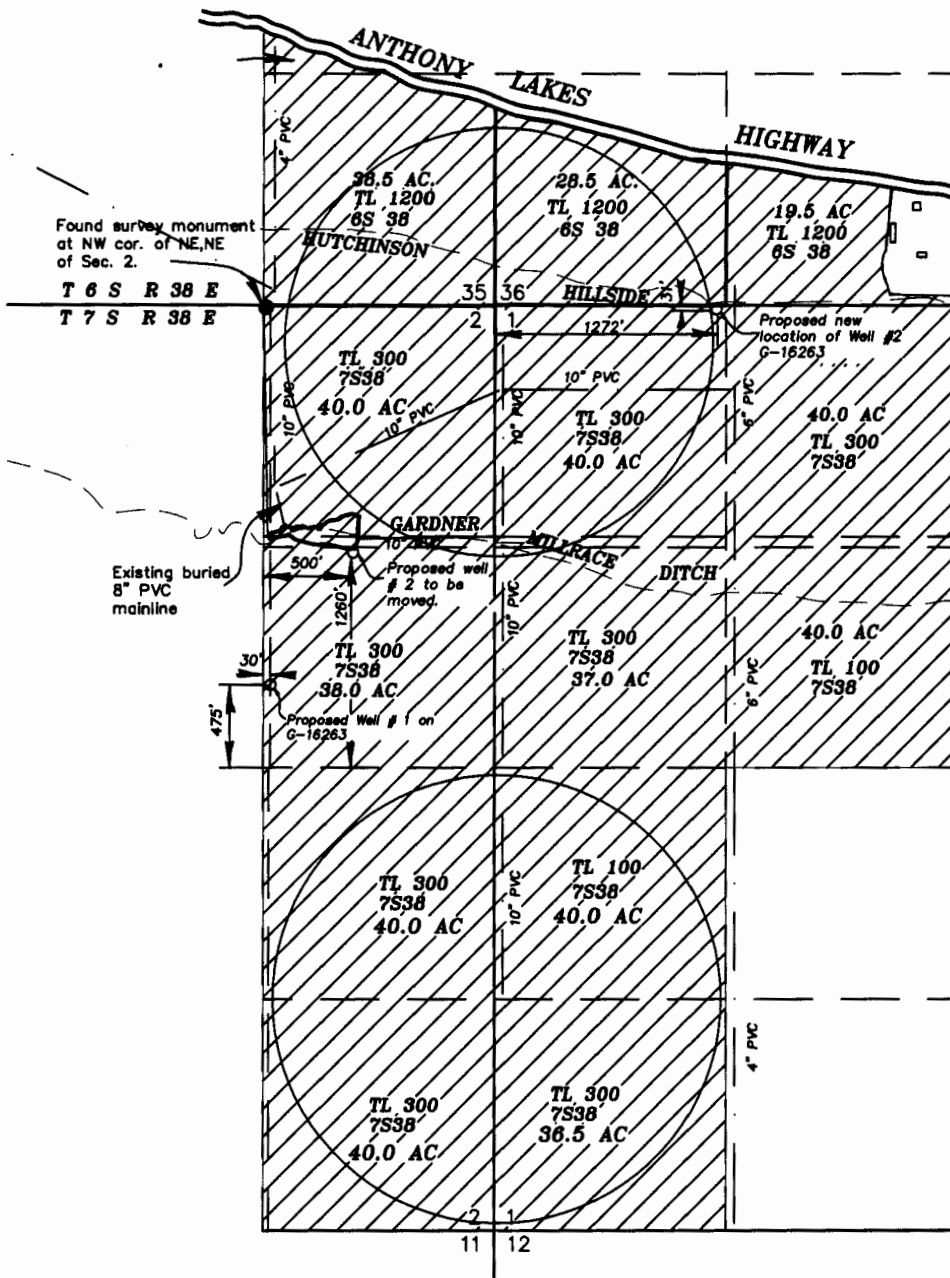

Found survey monument at NW cor. of NE, NE of Sec. 2.

T 6 S R 38 E
T 7 S R 38 E

Existing buried 8" PVC mainline

RECEIVED BY OWRD

APR 17 2015

SALEM, OR

SCALE: 1" = 1320'

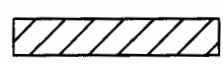

Lands requesting Supplemental water from new Wells #1 and #2 under Permit G-16155 and having primary water under C-1470, C-1471, and C-1455.

Well # 1 authorized position: 475' N and E 30' from SE, NE, Sec. 2

Well # 2 authorized position: 1260' N, 500' E from SE, NE, Sec. 2

Proposed location of well # 2 is S 31' and E 1271' from NW cor Sec. 1. T7S R38E, WM



December 15, 2014

MAP OF PERMIT AMENDMENT FOR SUPPLEMENTAL IRRIGATION FROM WELLS # 1 & 2 REQUESTING CHANGE IN POD FOR PROPOSED WELL # 2

FOR
LOUIS MARKS
BY

BAGETT - GRIFFITH & BLACKMAN
126 RIDGE DRIVE
LAGRANDE, OREGON 97850
Application No. G-16798
Permit Number G-16263

NOTE: The preparation of this map was for the purpose of identifying the location of the proposed water right and has no intent to provide dimensions or location of property ownership lines. Location information shown hereon was furnished by the applicant.

1 12041

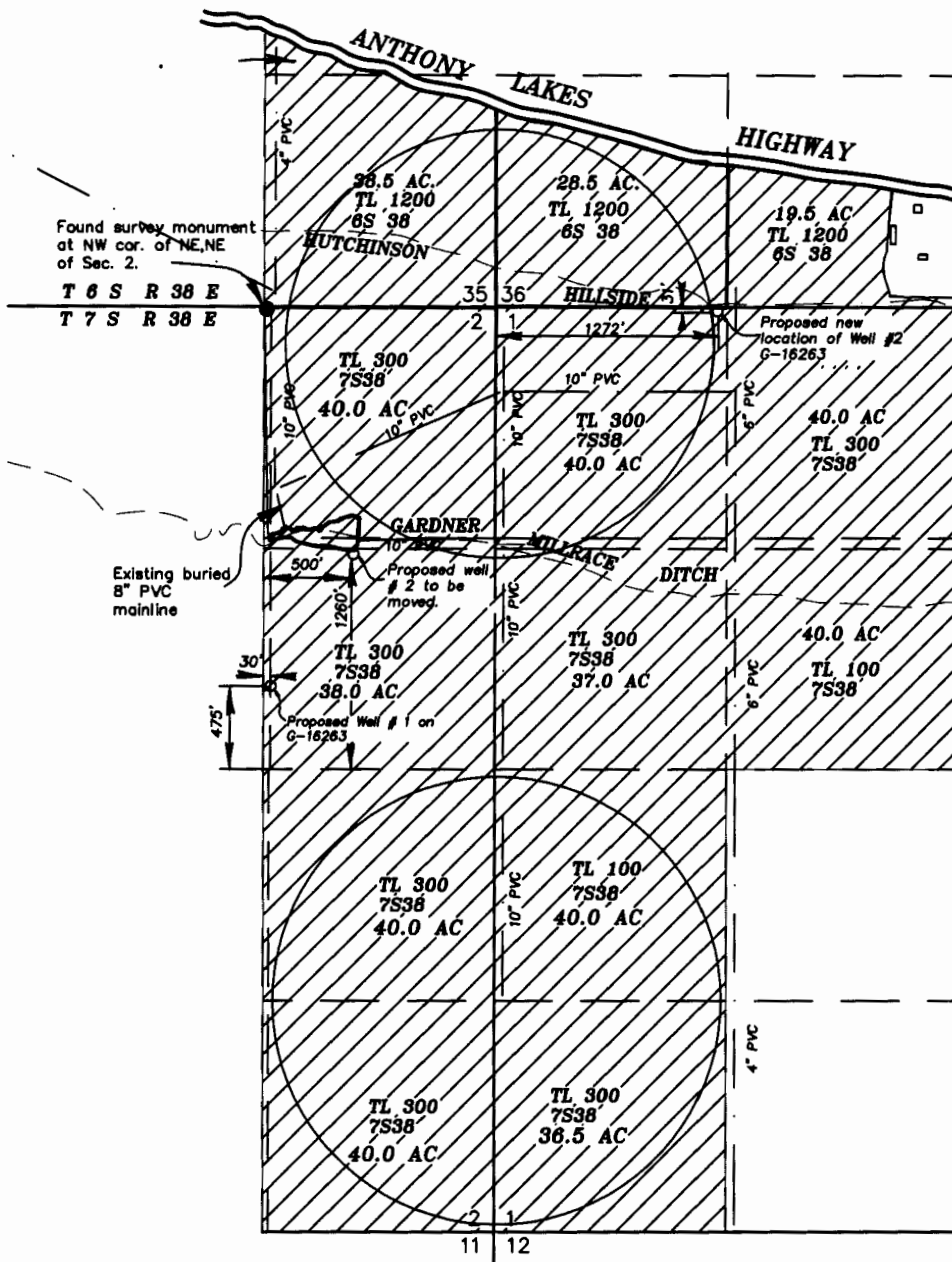

RECEIVED BY OWRD
 APR 17 2015
 SALEM, OR

SCALE: 1"=1320'

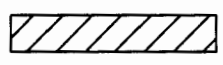

Lands requesting Supplemental water from new Wells #1 and #2 under Permit G-16155 and having primary water under C-1470, C-1471, and C-1455.

Well # 1 authorized position: 475' N and E 30' from SE, NE, Sec. 2

Well # 2 authorized position: 1260' N, 500' E from SE, NE, Sec. 2

Proposed location of well # 2 is S 31' and E 1271' from NW cor Sec. 1. T7S R38E, WM

December 15, 2014

MAP OF PERMIT AMENDMENT FOR SUPPLEMENTAL IRRIGATION FROM WELLS # 1 & 2 REQUESTING CHANGE IN POA FOR PROPOSED WELL # 2

FOR
LOUIS MARKS
 BY

BAGETT - GRIFFITH & BLACKMAN
 126 RIDGE DRIVE
 LAGRANDE, OREGON 97850
 Application No. G-16798
 Permit Number G-16263

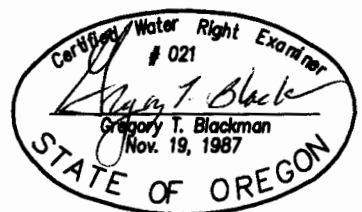

NOTE: The preparation of this map was for the purpose of identifying the location of the proposed water right and has no intent to provide dimensions or location of property ownership lines. Location information shown hereon was furnished by the applicant.

1 12043