

2015 ECHO IRRIGATION DISTRICT TEMPORARY TRANSFER

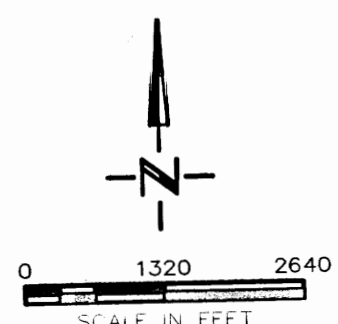

NOTE:
THE PURPOSE OF THIS MAP IS TO IDENTIFY THE APPROXIMATE LOCATION OF THE WATER RIGHT. IT IS NOT INTENDED TO PROVIDE INFORMATION RELATIVE TO THE LOCATION OF PROPERTY OWNERSHIP BOUNDARY LINES.

P.O.A. AS REFERENCED IN APPLICATION

WELL LEGEND

- | | | | |
|---|-----------|------|---|
| H1 | HALE | NO ① | 4340'N AND 1830'W FROM S1/4 COR, SEC 7 T3N R 30E W.M. |
| H2 | HALE | NO ② | 2010'N AND 1330'E FROM SW COR, SEC 6 T3N R 30E W.M. |
| H3 | HALE | NO ③ | 1420'S AND 40'E FROM W1/4 COR, SEC 7 T3N R 30E W.M. |
| H4 | HALE | NO ④ | 180'N AND 260'W FROM E1/4 COR, SEC 2 T3N R 29E W.M. |
| H5 | HALE | NO ⑤ | 60'N AND 590'W FROM SE COR, SEC 11 T3N R 29E W.M. |
| H6 | HALE | NO ⑥ | 132'N AND 2190'W FROM E1/4 COR, SEC 11 T3N R 29E W.M. |
| H7 | HALE | NO ⑦ | 1010'S AND 40'E FROM NW COR, SEC 12 T3N R 29E W.M. |
| H8 | HALE | NO ⑧ | 1350'S AND 50'W FROM NE COR NW 1/4 NW 1/4 SEC 14 T3N R 29E W.M. |
| C2 | COPPINGER | NO ② | 980'N AND 30'W FROM E1/4 COR, SEC 24 T3N R 29E W.M. |
| C3 | COPPINGER | NO ③ | 3980'N AND 1320'W FROM SE COR, SEC 23 T3N R 29E W.M. |
| PROPOSED ADDITIONAL POINTS OF APPROPRIATION | | | |
| D1 | DITCHENS | NO Δ | 30'S AND 640'W FROM THE CENTER OF SEC 30 T3N R 30E W.M. |
| D2 | DITCHENS | NO Δ | 100'N AND 80'E FROM THE SW CORNER OF SEC 20 T3N R 30E W.M. |
| C1 | COPPINGER | NO ① | 20'N AND 1490'W FROM E1/4 COR, SEC 24 T3N R 29E W.M.** |
| R1 | REESE | NO ◇ | 520'S AND 940'E FROM E1/4 COR, SEC 8 T3N R 29E W.M. |

** NEW LOCATION OF COPPINGER WELL NO 1
FLOW METERS ARE LOCATED AT THE WELLS

AREA IN CIRCLE 90 IN SW 1/4 SEC 20 HAS A GROUND WATER RIGHT UNDER C84095. THIS WATER RIGHT WAS NOT ALLOCATED ANY WATER FOR THE 2013 IRRIGATION SEASON IN THE STAGE GULCH CRITICAL GROUND WATER ORDER. THIS TRANSFER PROPOSES TO MOVE IN A PORTION OF C80850 AND PRIMARY PERMIT #G-2415, T6787 AND SUPP'L PERMIT G-4969, CERT 85124 AND SUPP'L PERMIT S-54773 TO THIS CIRCLE. THIS WILL ALLOW THE IRRIGATION OF THIS CIRCLE WITH ALLOCATION AUTHORIZED IN THE STAGE GULCH CRITICAL GROUND WATER UNDER THESE RIGHTS.

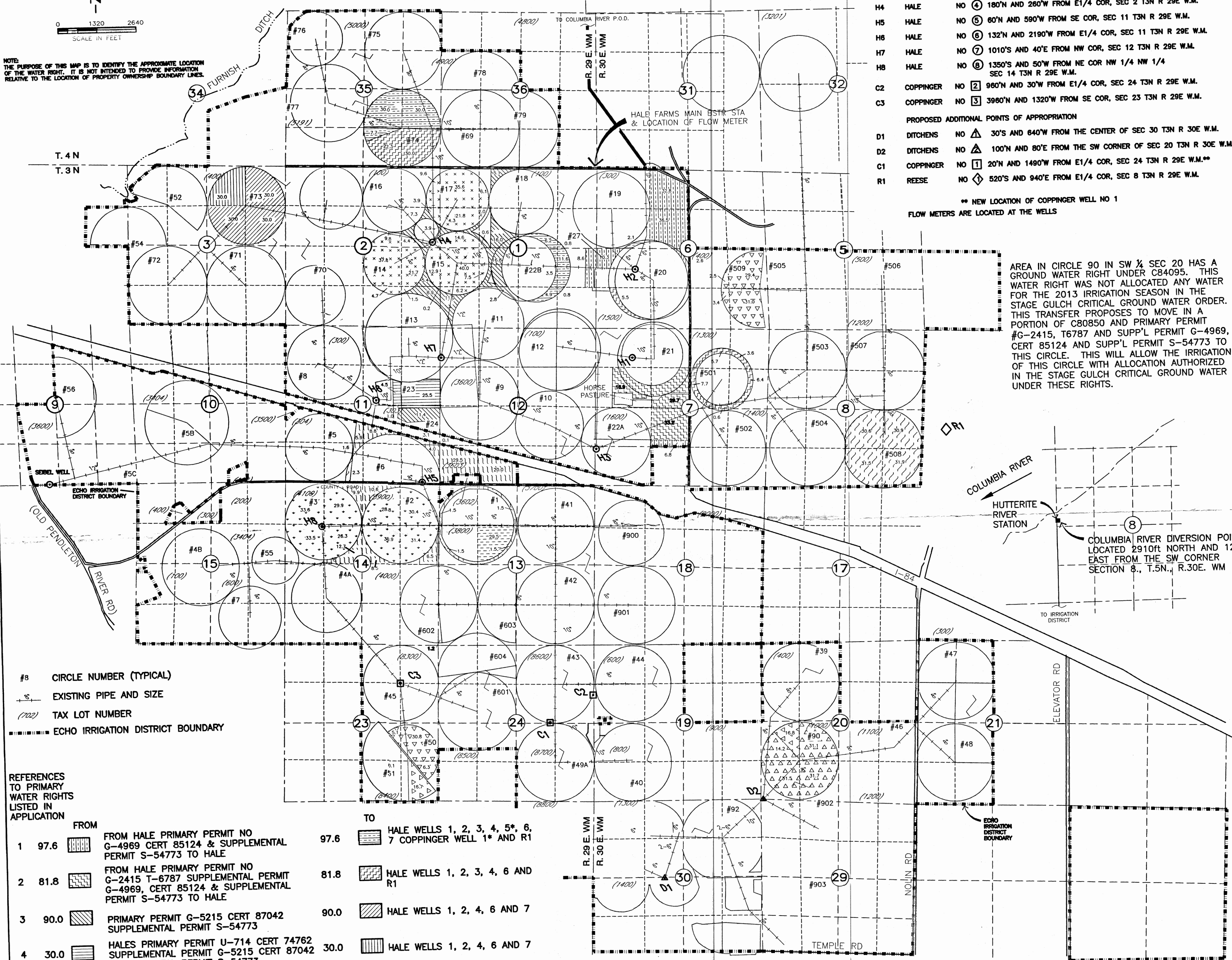

- #8 CIRCLE NUMBER (TYPICAL)
- EXISTING PIPE AND SIZE
- (700) TAX LOT NUMBER
- ECHO IRRIGATION DISTRICT BOUNDARY

REFERENCES TO PRIMARY WATER RIGHTS LISTED IN APPLICATION

FROM	TO
1 97.6 [Hatched] FROM HALE PRIMARY PERMIT NO G-4969 CERT 85124 & SUPPLEMENTAL PERMIT S-54773 TO HALE	97.6 [Hatched] HALE WELLS 1, 2, 3, 4, 5*, 6, 7 COPPINGER WELL 1* AND R1
2 81.8 [Hatched] FROM HALE PRIMARY PERMIT NO G-2415 T-6787 SUPPLEMENTAL PERMIT G-4969, CERT 85124 & SUPPLEMENTAL PERMIT S-54773 TO HALE	81.8 [Hatched] HALE WELLS 1, 2, 3, 4, 6 AND R1
3 90.0 [Hatched] PRIMARY PERMIT G-5215 CERT 87042 SUPPLEMENTAL PERMIT S-54773	90.0 [Hatched] HALE WELLS 1, 2, 4, 6 AND 7
4 30.0 [Hatched] HALES PRIMARY PERMIT U-714 CERT 74762 SUPPLEMENTAL PERMIT G-5215 CERT 87042 SUPPLEMENTAL PERMIT S-54773	30.0 [Hatched] HALE WELLS 1, 2, 4, 6 AND 7
5 127.2 [Hatched] PRIMARY PERMIT G-5215 CERT 80850 SUPPLEMENTAL PERMIT 54773	127.2 [Hatched] HALE WELLS 5 & 8 AND R1
29.5 [Hatched] PRIMARY PERMIT G-5215 CERT 80850, SE NW SECTION 13 CIRCLE #1 BECOMES SUPPLEMENTAL TO 29.5 ACRES OF CERT 79889 RECEIVED UNDER TEMPORARY TRANSFER COOK TO HALE PRIVATE TRANSFER	COOK TO HALE SEIBEL WELL
6 108.5 [Hatched] PRIMARY PERMIT G-5337 T-11149 CERT 87667 SUPPLEMENTAL PERMIT 54773	108.5 [Hatched] DITCHENS WELLS 1* & 2* AND C1
7 16.8 [Hatched] PRIMARY PERMIT G-5337 T-11149 CERT 87666 SUPPLEMENTAL PERMIT 54773	16.8 [Hatched] DITCHENS WELLS 1* & 2* AND C1
8 551.9 [Hatched] PERMIT S-54773 SUPPLEMENTAL TO WATER RIGHTS DESCRIBED ABOVE AND PRIMARY NOV. 1ST 2011 TO DECEMBER 31, 2011	

FROM 9 244.8 [Hatched] PRIMARY PERMIT 37121 CERT 87111 TO 244.8 [Hatched] COLUMBIA RIVER
826.2 Total

ACRES WITH WATER RIGHTS DESCRIBED IN CERT 87111 LOCATED IN CIRCLES 14, 15 & 17 WILL BE TRANSFERRED TO CIRCLES 2 & 3 S. OF THE FREEWAY. THE WHEAT CROP IN CIRCLES 14, 16 & 17 WILL BE IRRIGATED W/ GROUND WATER UNDER CERT 87042 THIS IRRIGATION SEASON

RECEIVED BY OWRD
APR 17 2015
SALEM, OR
12038



* ADDITIONAL P.O.A. THIS TEMPORARY TRANSFER