

WESTLAND IRRIGATION DISTRICT - L&L FARMS

T 3N & 2N, R 28EWM
2015 SEASON
TEMPORARY TRANSFER MAP

PERMIT G-3635 CERT 75131 (BETZ) CIRCLE 13 AND PERMIT G-4048 CERT 5130 (BETZ) IN CIRCLE 11 WAS NOT ALLOCATED WATER UNDER THE BUTTER CREEK CRITICAL GROUND WATER ORDER THUS WILL NOT BE INVOLVED IN THIS TEMPORARY TRANSFER

THIS AREA IS OUTSIDE OF DISTRICT BOUNDARY

BUTTER CREEK

BUTTER CREEK - ECHO HIGHWAY

IRRIGATION DISTRICT BOUNDARY (TYP)

WELL 1, 400HP LOCATED 960' N 30' E FROM THE S 1/4 CORNER SECTION 23, T 3N, R 28E
AUTHORIZED P.O.A. FOR
PERMIT G-8570, CERT 75121
PERMIT G-8570, CERT 75121 T-9845
PERMIT G-8570, CERT 75121 T-9845
PERMIT G-6893, CERT 75554

WELL 2, 350HP LOCATED 930' S FROM THE N 1/4 CORNER SECTION 26, T 3N, R 28E
AUTHORIZED P.O.A. FOR
PERMIT G-6936, CERT 75124
PERMIT G-8570, CERT 75121
PERMIT G-8570, CERT 75121 T-9845

WELL 3, 400HP LOCATED 60' S & 820' E FROM THE NW CORNER SECTION 23, T 3N, R 28E
AUTHORIZED P.O.A. FOR
PERMIT G-8570, CERT 75121
PERMIT G-8570, CERT 75121 T-9845

T3N, R28E, WM

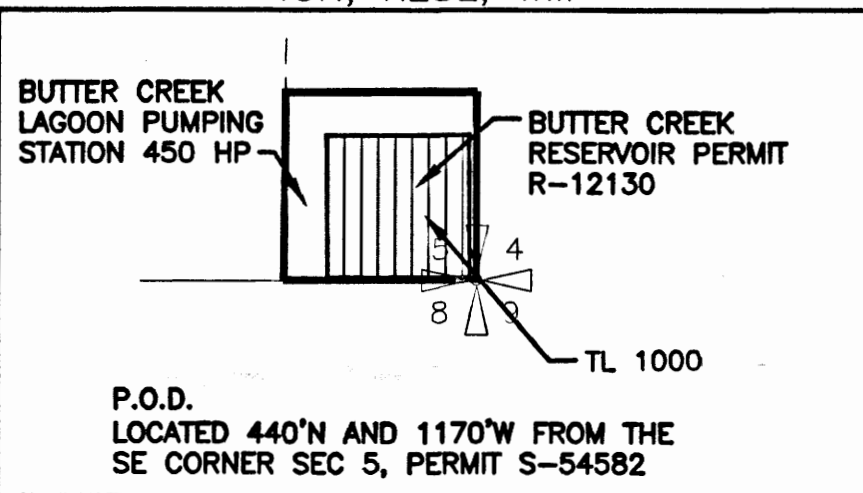

W.I.D.
T3N, R29E, WM

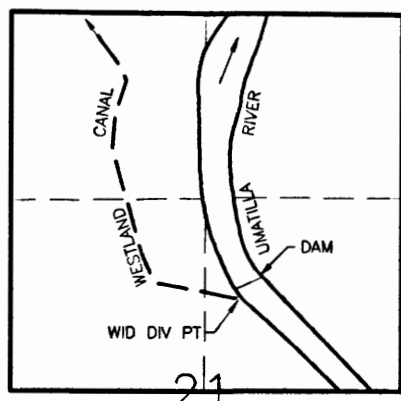

DIV PT LCT N.76°45'56"E. 2913.19' FROM W.1/4 COR. SEC 21

NOTE:
THE PURPOSE OF THIS MAP IS TO IDENTIFY THE APPROXIMATE LOCATION OF THE WATER RIGHT. IT IS NOT INTENDED TO PROVIDE INFORMATION RELATIVE TO THE LOCATION OF PROPERTY OWNERSHIP BOUNDARY LINES.

DRAWING: \\k\files\public\Project\30-08-016 - Porphy Water Rights Consulting\00 Misc Engineering\Cad\1 & L\30-08-016 WEST TO L&L 15.dwg
PRINTED BY: rwillard on 03/25/15 10:13 AM

EXISTING WATER RIGHTS DESCRIBED BELOW IN CIRCLES 11 & 28 WILL BECOME SUPPLEMENTAL TO L&L FARMS C/O ROBERT LEVY 2015 TEMPORARY TRANSFER

* THESE WATER RIGHTS IN CIRCLES 11 & 28 ARE UNCHANGED & NOT TRANSFERRED WITH THIS TEMPORARY TRANSFER THUS ARE NOT LISTED IN THE APPLICATION DOCUMENT

FROM	CIRCLE #'S	WATER RIGHT #'S ASSOC W/ APP	TO	CIRCLE #'S
[Pattern]	16	123.7 ac	[Pattern]	29
[Pattern]	29	123.7 ac	[Pattern]	16
[Pattern]	3	8.0 ac	[Pattern]	3
[Pattern]	19	116.5 ac	[Pattern]	14
[Pattern]	14	116.5 ac	[Pattern]	19
[Pattern]	24	126.3 ac	[Pattern]	26
[Pattern]	26	126.3 ac	[Pattern]	24

① PRIMARY PERMIT 25924 CERT 75124
* SUPPLEMENTAL PERMIT 7400 CERT 79439

② PRIMARY PERMIT 48968 CERT 83083 BROWN
* SUPPLEMENTAL PERMIT S-54582

② PRIMARY PERMIT 25920 CERT 76050
* SUPPLEMENTAL PERMIT 48968 CERT 83083 BROWN OUT OF SEASON IR&IS
* SUPPLEMENTAL PERMIT S-54582

T-10251

④ PRIMARY PERMIT 25920 CERT 76050 TEAL
* SUPPLEMENTAL PERMIT G-8570 CERT 75121
* SUPPLEMENTAL PERMIT S-54582

⑥ PRIMARY PERMIT G-8570 CERT 75121
* SUPPLEMENTAL PERMIT 48968 CERT 81417
* SUPPLEMENTAL PERMIT S-54582

POINT OF DIVERSION MAP FOR PERMIT 7400 T2N, R32E WM

P.O.D. MCKAY RESERVOIR NW 1/4 SE 1/4 SEC 34

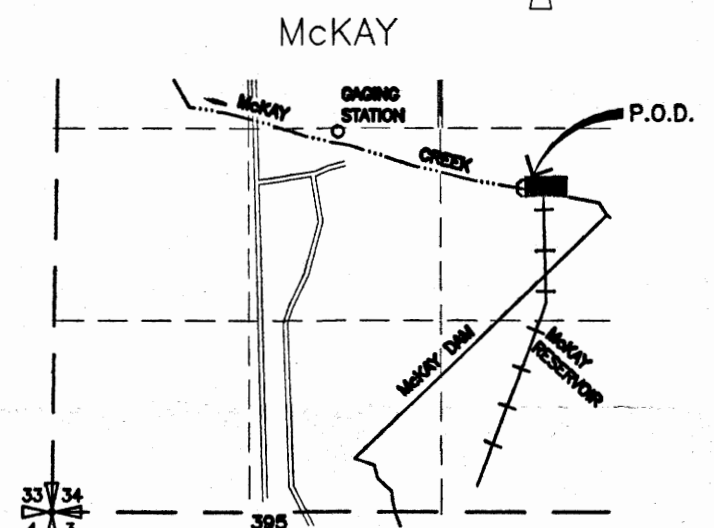

SCALE IN FEET



RECEIVED BY OWRD

APR 17 2015

SALEM, OR



T 12040

WESTLAND IRRIGATION DISTRICT - L&L FARMS

T 3N & 2N, R 28EWM
2015 SEASON
TEMPORARY TRANSFER MAP

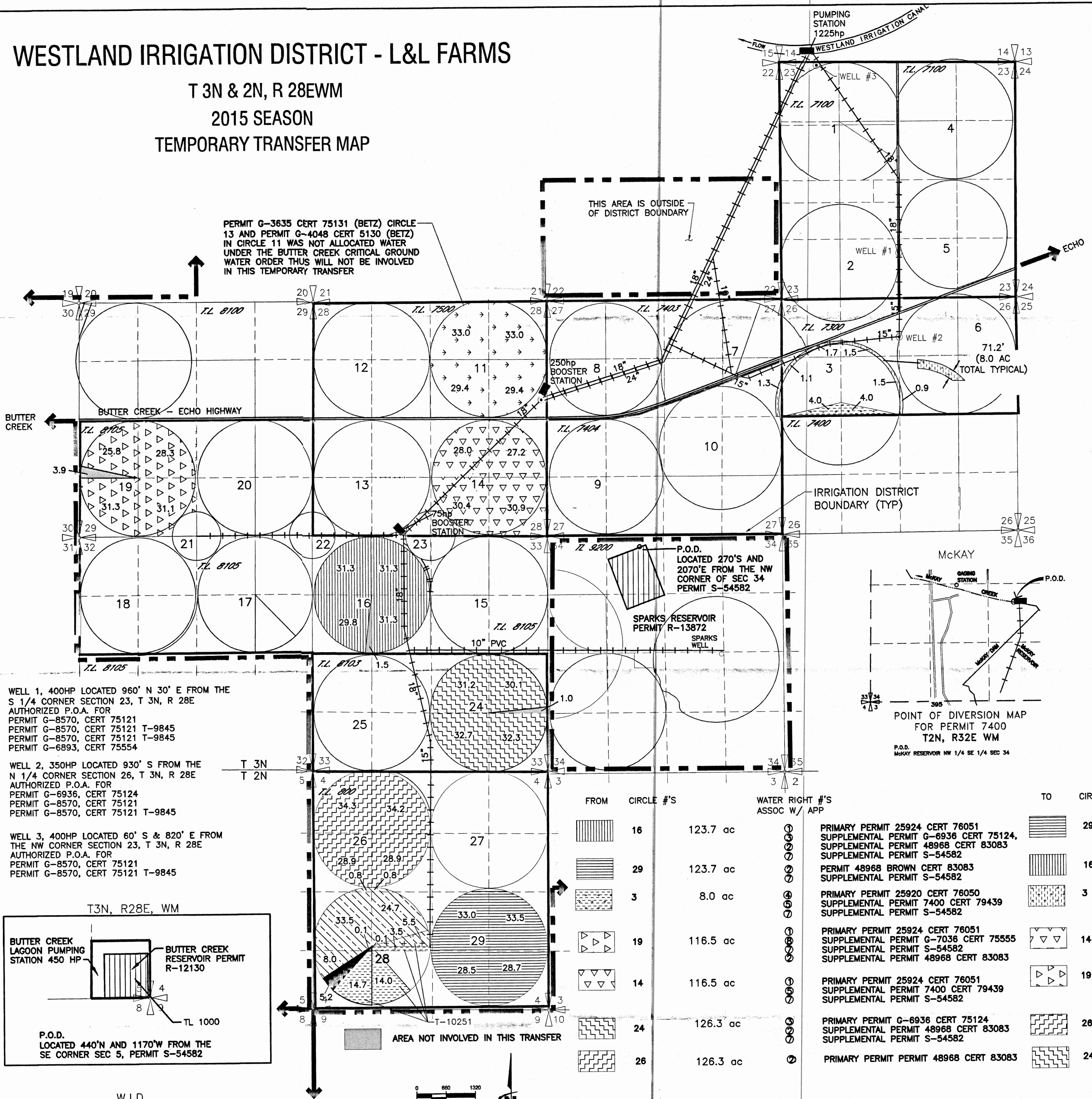

WELL 1, 400HP LOCATED 960' N 30' E FROM THE S 1/4 CORNER SECTION 23, T 3N, R 28E
AUTHORIZED P.O.A. FOR
PERMIT G-8570, CERT 75121
PERMIT G-8570, CERT 75121 T-9845
PERMIT G-8570, CERT 75121 T-9845
PERMIT G-6893, CERT 75554

WELL 2, 350HP LOCATED 930' S FROM THE N 1/4 CORNER SECTION 26, T 3N, R 28E
AUTHORIZED P.O.A. FOR
PERMIT G-6936, CERT 75124
PERMIT G-8570, CERT 75121
PERMIT G-8570, CERT 75121 T-9845

WELL 3, 400HP LOCATED 60' S & 820' E FROM THE NW CORNER SECTION 23, T 3N, R 28E
AUTHORIZED P.O.A. FOR
PERMIT G-8570, CERT 75121
PERMIT G-8570, CERT 75121 T-9845

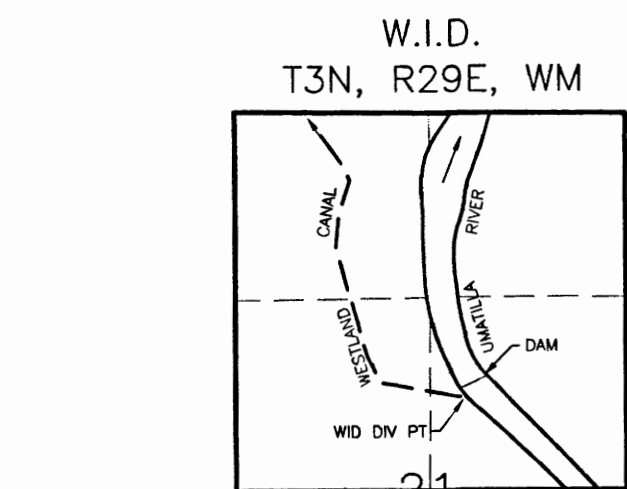
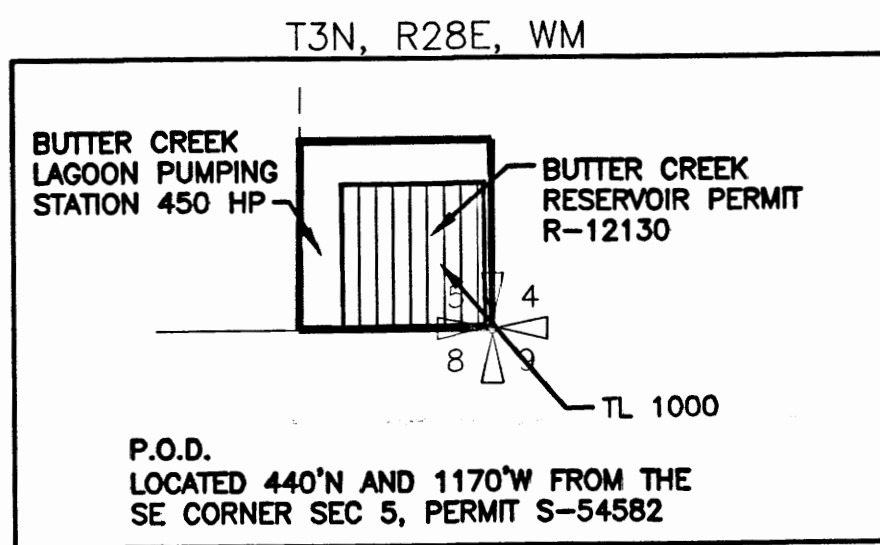

DN PT LCT N.76°45'56"E. 2913.19' FROM W.1/4 COR. SEC 21

NOTE:
THE PURPOSE OF THIS MAP IS TO IDENTIFY THE APPROXIMATE LOCATION OF THE WATER RIGHT. IT IS NOT INTENDED TO PROVIDE INFORMATION RELATIVE TO THE LOCATION OF PROPERTY OWNERSHIP BOUNDARY LINES.

DRAWING: \\k\files\public\Project\30-08-016 - Porfly Water Rights Consulting\00 Misc Engineering\Cad\L & L\30-08-016 WEST TO L&L 15.dwg
PRINTED BY: mllord on 03/25/15 10:28 AM

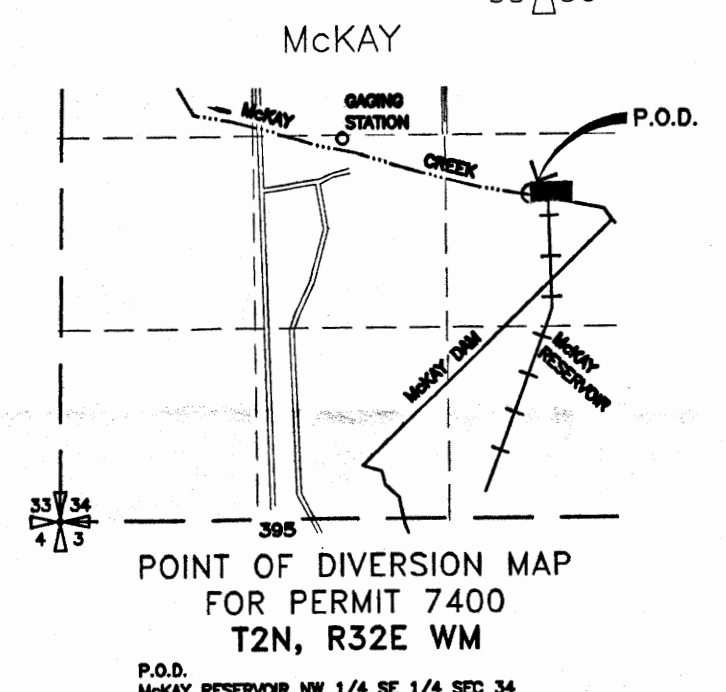

FROM	CIRCLE #'S	WATER RIGHT #'S ASSOC W/ APP	TO	CIRCLE #'S
[Hatched Pattern]	16	123.7 ac	① ② ③ ④ ⑤ ⑥ ⑦	29
[Hatched Pattern]	29	123.7 ac	② ③ ④ ⑤ ⑥ ⑦	16
[Dotted Pattern]	3	8.0 ac	④ ⑤ ⑥ ⑦	3
[Triangle Pattern]	19	116.5 ac	① ② ③ ④ ⑤ ⑥ ⑦	14
[Triangle Pattern]	14	116.5 ac	① ② ③ ④ ⑤ ⑥ ⑦	19
[Cross-hatched Pattern]	24	126.3 ac	③ ④ ⑤ ⑥ ⑦	26
[Cross-hatched Pattern]	26	126.3 ac	②	24
[Arrow Pattern]			①	PRIMARY PERMIT 25924 CERT 75124 * SUPPLEMENTAL PERMIT 7400 CERT 79439
[Diagonal Line Pattern]			②	PRIMARY PERMIT 48968 CERT 83083 BROWN * SUPPLEMENTAL PERMIT S-54582
[Diagonal Line Pattern]			②	PRIMARY PERMIT 25920 CERT 76050 * SUPPLEMENTAL PERMIT 48968 CERT 83083 BROWN OUT OF SEASON IR&IS * SUPPLEMENTAL PERMIT S-54582
[Diagonal Line Pattern]			④	PRIMARY PERMIT 25920 CERT 76050 TEAL * SUPPLEMENTAL PERMIT G-8570 CERT 75121 * SUPPLEMENTAL PERMIT S-54582
[Cross-hatched Pattern]			⑥	PRIMARY PERMIT G-8570 CERT 75121 * SUPPLEMENTAL PERMIT 48968 CERT 81417 * SUPPLEMENTAL PERMIT S-54582

EXISTING WATER RIGHTS DESCRIBED BELOW IN CIRCLES 11 & 28 WILL BECOME SUPPLEMENTAL TO L&L FARMS C/O ROBERT LEVY 2015 TEMPORARY TRANSFER
* THESE WATER RIGHTS IN CIRCLES 11 & 28 ARE UNCHANGED & NOT TRANSFERRED WITH THIS TEMPORARY TRANSFER THUS ARE NOT LISTED IN THE APPLICATION DOCUMENT

RECEIVED BY OWRD
APR 17 2015
SALEM, OR



T 12040