



SCALE: 1" = 1320'
T. 3 S., R. 45 E., W.M.
WALLOWA COUNTY, OREGON

PLACE OF USE CERT. 20569

SECTION 20 T.3 S. R.45 E. W.M.
NE 1/4 SE 1/4
NW 1/4 SE 1/4
SW 1/4 SE 1/4
SE 1/4 SE 1/4

CURRENT CHARACTER OF USE IS
"PUBLIC PARK PURPOSES"

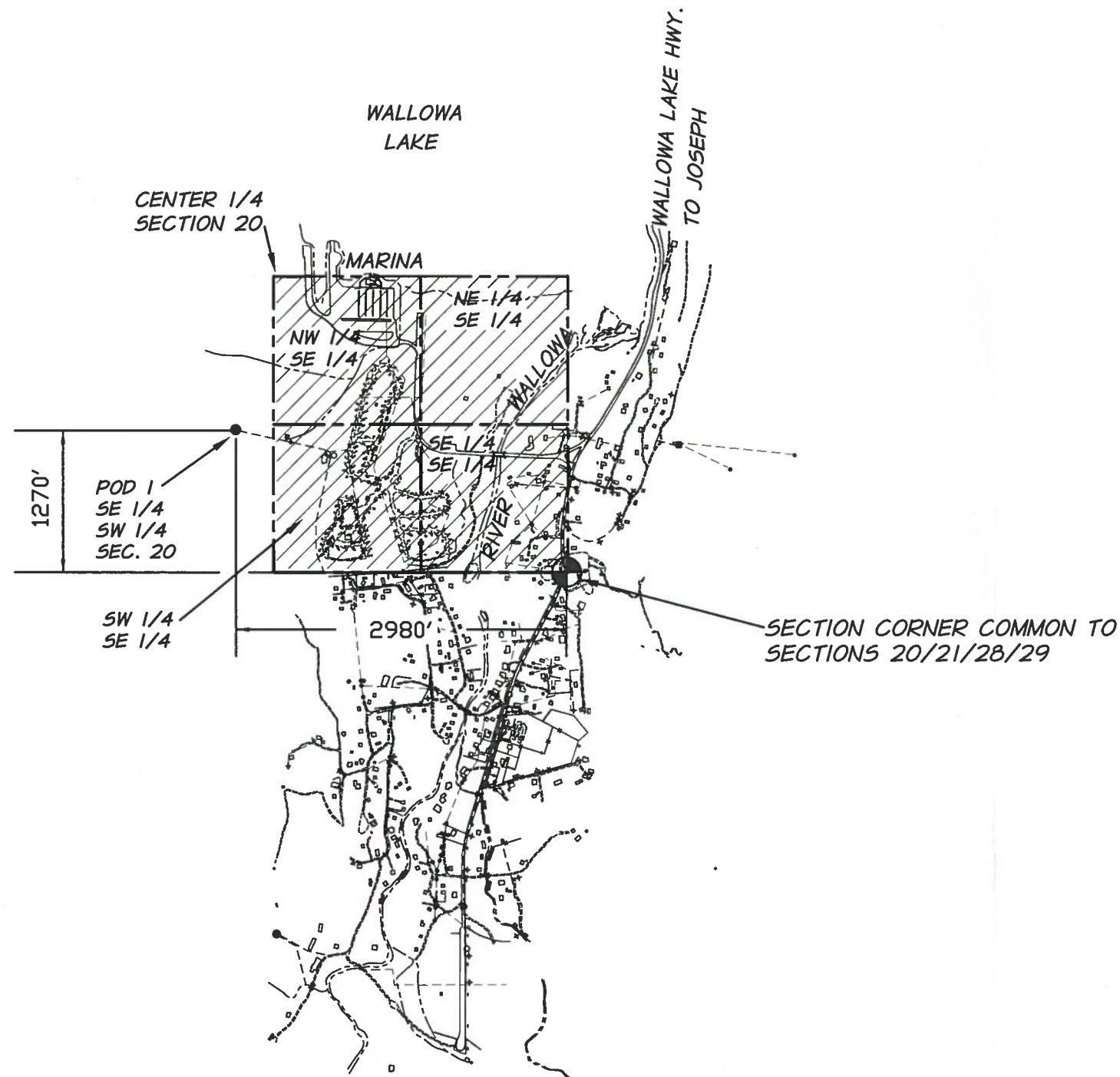

LEGEND



CERT. 20569 - PLACE OF USE



POINT OF DIVERSION, POD 1,
THE STATE PARK SPRING
CERT. 20569



1/4 SECTION & 1/4 1/4 SECTION LINES



WATER TRANSMISSION LINES



WATER DISTRIBUTION LINES



SURVEY MONUMENT

GENERAL NOTES

1. POD1, THE STATE PARK SPRING IS LOCATED 1,270' FEET NORTH AND 2,980' FEET WEST FROM THE SOUTHEAST COR. OF SEC. 20, T. 3 S., R. 45 E. IN THE SE 1/4 OF THE SW 1/4 OF SEC. 20. TAX LOT 03545E #6400



EXPIRATION DATE: 12-31-16

DATE: 09-07-2015

1320 0 1320 2640 3960

NOTE:
THIS MAP IS FOR THE PURPOSE OF
LOCATING A WATER RIGHT ONLY AND
IS NOT INTENDED TO PROVIDE LEGAL
DIMENSIONS OR LOCATIONS OF
PROPERTY LINES.

DATE OF SURVEY: MAY 2013

J# 951-06 (217)

"FROM MAP"

CHANGE IN CHARACTER OF USE & PLACE OF USE
APPLICANT: WALLOWA LAKE COUNTY SERVICE DISTRICT



TRANSFER APPLICATION MAP
OREGON DEPARTMENT OF TRANSPORTATION
HIGHWAY DIVISION
355 CAPITOL ST. NE SALEM, OREGON 97310
PERMIT# S21554 CERT.# 20569

RECEIVED

APR 15 2015

OWRD

FIGURE

1 OF 2

T 12034



SCALE: 1" = 1320'
T. 3 S., R. 45 E., W.M.
WALLOWA COUNTY, OREGON

PROPOSED PLACE OF USE

- SECTION 20 T.3 S. R.45 E. W.M.
SE 1/4 (ALL)
- SECTION 21 T.3 S. R.45 E. W.M.
SW 1/4 (ALL)
- SECTION 28 T.3 S. R.45 E. W.M.
NW 1/4 NW 1/4
SW 1/4 NW 1/4
- SECTION 29 T.3 S. R.45 E. W.M.
NE 1/4 (ALL)
SE 1/4 (ALL)

PROPOSED CHARACTER OF USE IS
"MUNICIPAL"

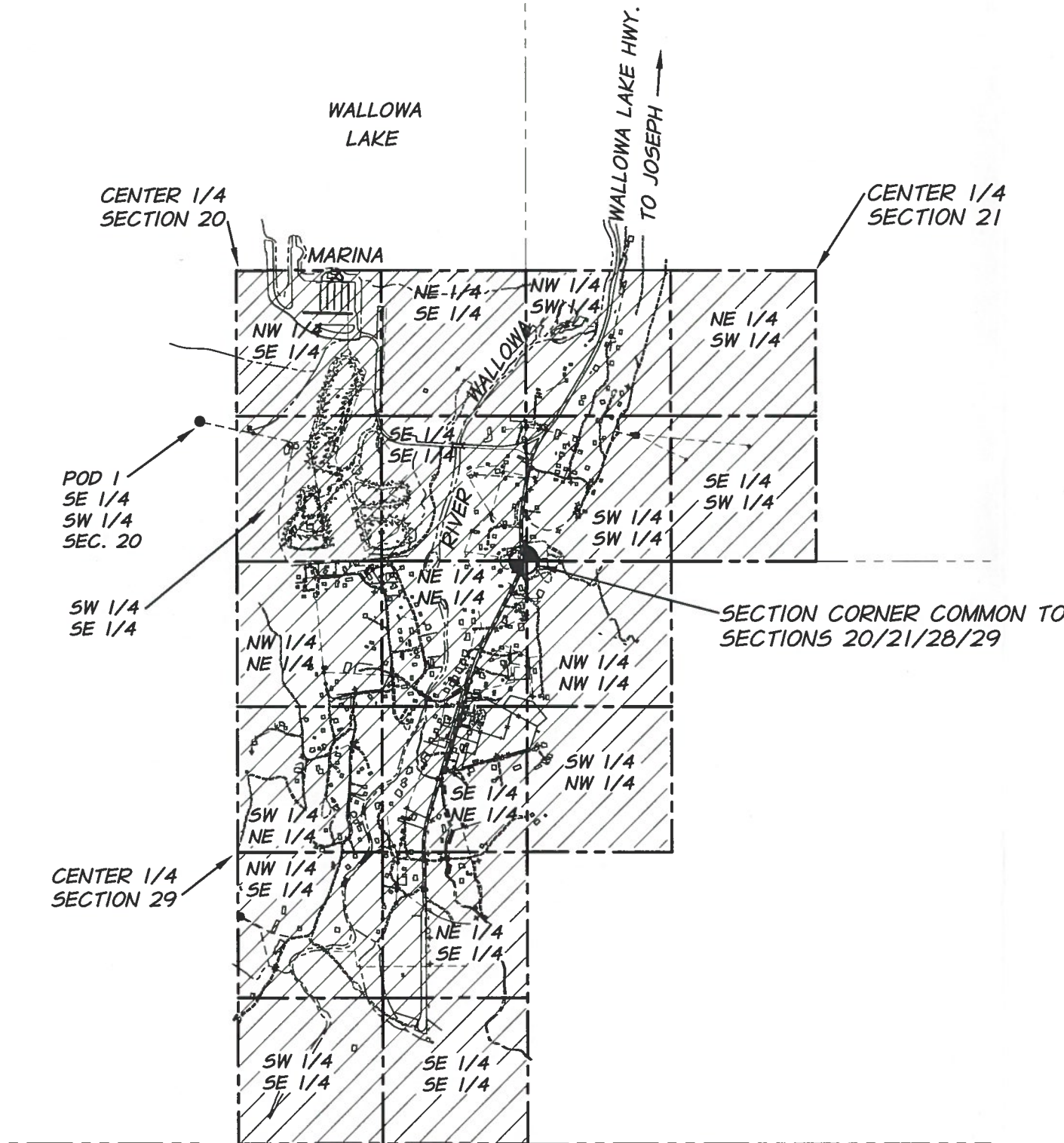

LEGEND

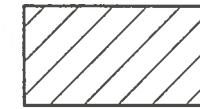

PROPOSED PLACE OF USE - WALLOWA LAKE COUNTY SERVICE DISTRICT - WATER USE AREA



POINT OF DIVERSION, POD 1, THE STATE PARK SPRING CERT. 20569



1/4 SECTION & 1/4 SECTION LINES



WATER TRANSMISSION LINES



WATER DISTRIBUTION LINES



SURVEY MONUMENT

GENERAL NOTES

1. POD1, THE STATE PARK SPRING IS LOCATED 1,270' FEET NORTH AND 2,980' FEET WEST FROM THE SOUTHEAST COR. OF SEC. 20, T. 3 S., R. 45 E. IN THE SE 1/4 OF THE SW 1/4 OF SEC. 20. TAX LOT 03545E #6400



EXPIRATION DATE: 12-31-16
DATE: 04-07-2015

RECEIVED

APR 15 2015

OWRD

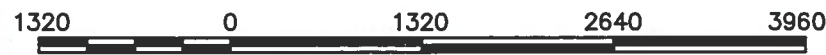

NOTE:
THIS MAP IS FOR THE PURPOSE OF LOCATING A WATER RIGHT ONLY AND IS NOT INTENDED TO PROVIDE LEGAL DIMENSIONS OR LOCATIONS OF PROPERTY LINES.

DATE OF SURVEY: MAY 2013

J# 951-06 (217)

"TO MAP"

CHANGE IN CHARACTER OF USE & PLACE OF USE T 12034
APPLICANT: WALLOWA LAKE COUNTY SERVICE DISTRICT

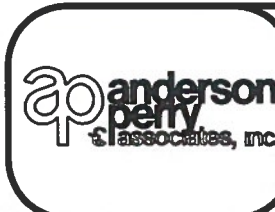

TRANSFER APPLICATION MAP
OREGON DEPARTMENT OF TRANSPORTATION
HIGHWAY DIVISION
355 CAPITOL ST. NE SALEM, OREGON 97310
PERMIT# S21554 CERT.# 20569

FIGURE
2 OF 2