

T.4S. R.2W. Section 27 & 34, W.M.

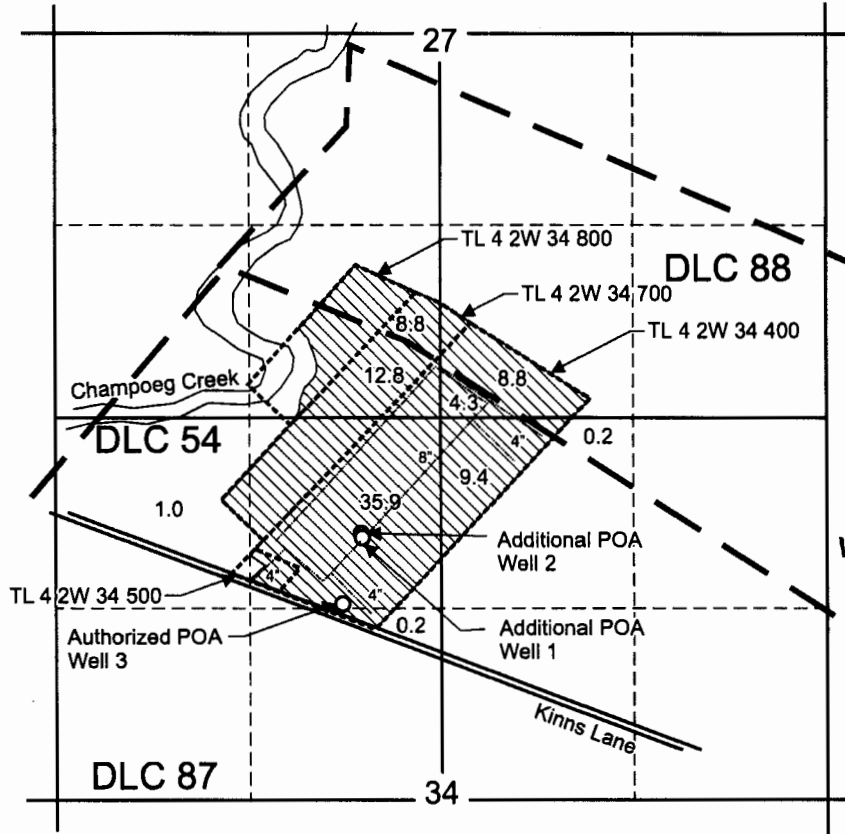

RECEIVED

APR 27 2015

WATER RESOURCES DEPT
SALEM, OREGON

Authorized Point of Appropriation (POA), Well 3 is located 1,290 feet south and 680 feet west from the N 1/4 corner, Section 34.

Additional POA, Well 1 (MARI 1381) is located 830 feet south and 540 feet west from the N 1/4 corner, Section 34.

Additional POA, Well 2 (MARI 59361) is located 800 feet south and 550 feet west from the N 1/4 corner, Section 34.

 Area (81.4 Acres) to be irrigated.

 Tax lot boundary

 4-inch and 8-inch mainline

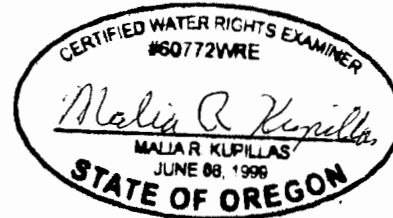

EXPIRATION DATE: 4/27/15

Scale: 1" = 1,320'

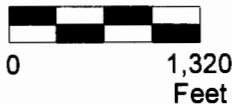

This map was prepared for the purpose of identifying the location of a water right only and is not intended to provide legal dimensions or location of property ownership lines.



Pacific Hydro-Geology Inc.

T 12048

Permit Amendment Application Map
Application G-15013, Permit G-14982
Priority Date 11/16/2001

Thatcher Loen / Loen Nursery Inc.
T.4S. R.2W. Section 27 & 34, W.M.

2014 - bgp