

**Certified Water Rights Examiner**  
 85503  
*DOZ*  
**DOANN M. HAMILTON**  
 May 10, 2012  
**RENEWS June 30 2011**

# T.7S. R.2W. Sec. 2 & 11, W.M.

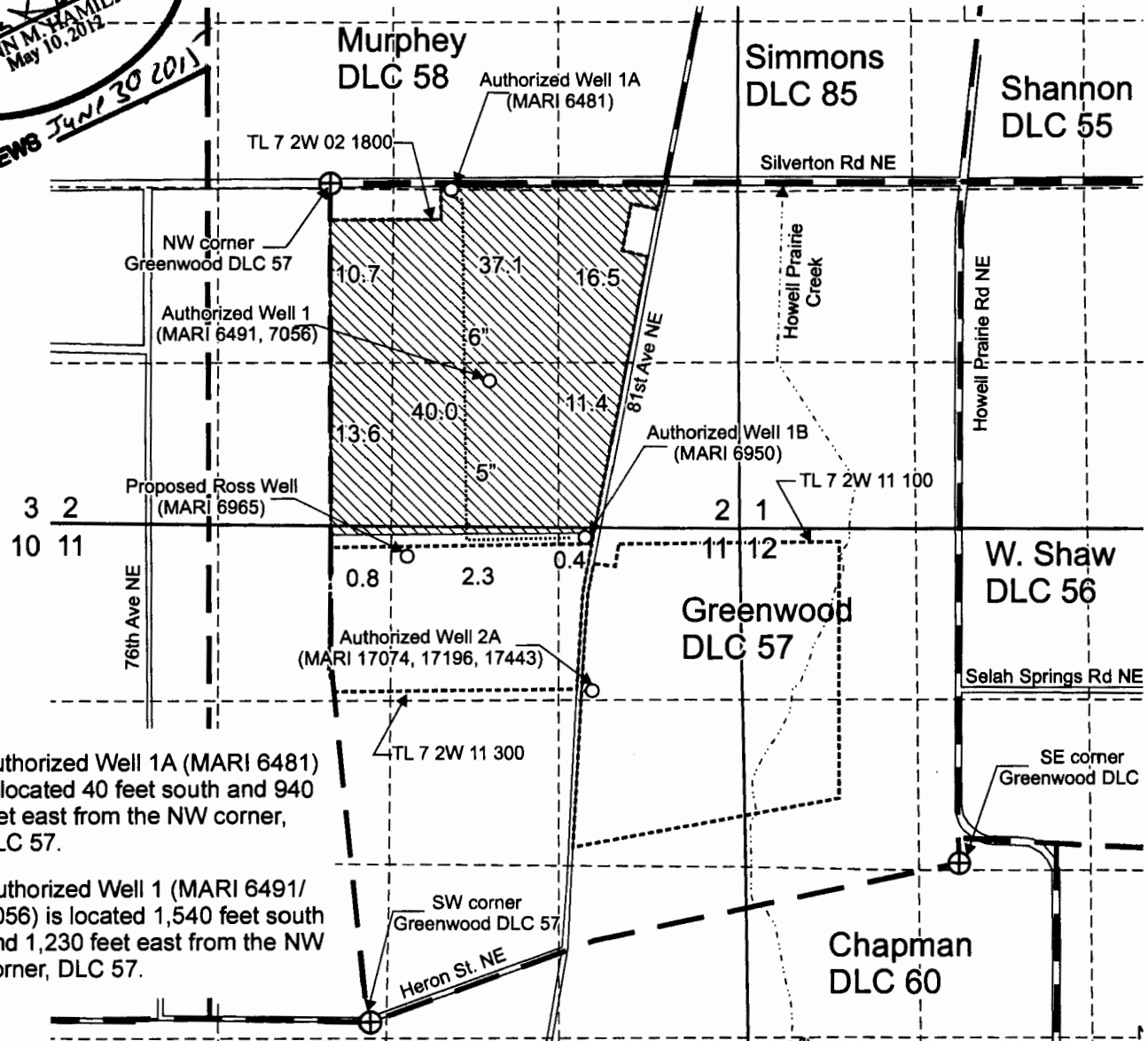

Authorized Well 1A (MARI 6481) is located 40 feet south and 940 feet east from the NW corner, DLC 57.

Authorized Well 1 (MARI 6491/7056) is located 1,540 feet south and 1,230 feet east from the NW corner, DLC 57.

Authorized Well 1B (MARI 6950) is located 2,785 feet south and 1,980 feet east from the NW corner, DLC 57.

Authorized Well 2A (MARI 17074/17196/17443) is located 1,350 feet north and 2,810 feet west from the SE corner, DLC 57.

Proposed Ross Well (MARI 6965) is located 3,630 feet north and 270 feet east from the SW corner, DLC 57.

Area (132.8 Acres) irrigated under Certificate 87474, priority date 4-8-77, affected by this transfer.

----- Tax lot boundary      — — — — — Donation Land Claim boundary      ..... Irrigation mainlines

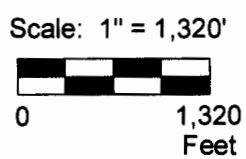

This map was prepared for the purpose of identifying the location of a water right only and is not intended to provide legal dimensions or location of property ownership lines.



Gand Cert 87474 TransMap.cdr

Pacific Hydro-Geology Inc.

03/2015

Transfer Application Map  
 Certificate 87474 **RECEIVED**

G and C Farms  
 T7S. R.2W. Sec. 2 & 11., W.M.      APR 27 2015

T 12049

WATER RESOURCES DEPT  
 SALEM, OREGON