

TRANSFER APPLICATION MAP
 FOR: LEONARD W. RILEY III
 BY: NATHAN R. REED, CWRE
 T26S, R4W, W.M. SECTION 18, GLOT 1
 CERTIFICATE NO. 90075
 TAX LOT 102



Scale: 1" = 400'

RECEIVED BY OWRD

APR 30 2015

SALEM, OR

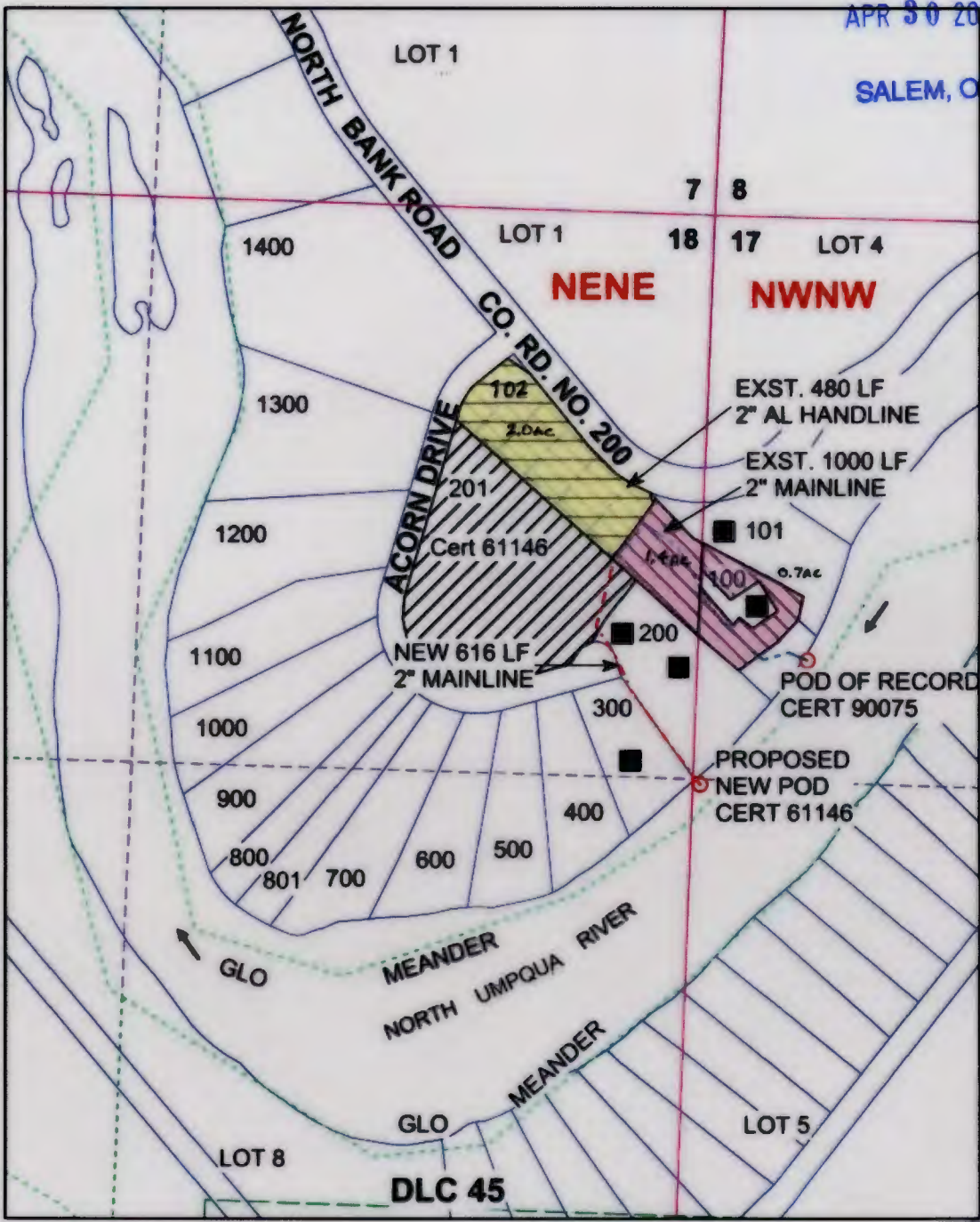

- Legend**
- PODs
 - Pipeline
 - Line
 - 90075 Remaining 2.1ac
 - 90075 Transferring 2.0ac
 - Cert 61146
 - Stream
 - Flow_arrow
 - structures
 - Meander
 - Gov_Lot
 - Township
 - DLC
 - Section
 - Quarter
 - Sixteenth
 - Parcels

MAP PREPARED FOR:
 LEONARD W. RILEY III
 117 ACORN DRIVE
 ROSEBURG, OR 97470

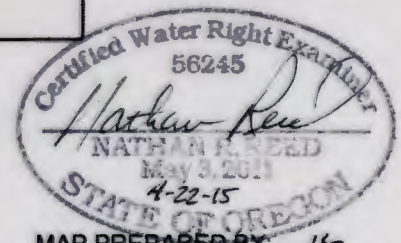

POD OF RECORD IS LOCATED LOT 4, NWNW, 380 FEET EAST AND 1,000 FEET SOUTH OF THE NW CORNER OF SECTION 17.
 THE PROPOSED NEW POD TO BE LOCATED LOT 5, SWNW, SECTION 17, 1310 FEET NORTH AND 50 FEET EAST OF THE WEST 1/4 CORNER OF SECTION 17.

T 12052

THE PURPOSE OF THIS MAP IS TO IDENTIFY THE LOCATION OF THE WATER RIGHT. IT IS NOT INTENDED TO PROVIDE INFORMATION RELATIVE TO THE LOCATION OF PROPERTY OWNERSHIP BOUNDARY LINES.

MAP PREPARED BY: 16
 NATHAN R. REED, P.E., CWRE
 1113 SE CASS AV
 ROSEBURG, OR 97470