

NW/4 SW/4 Sec 34  
T6N, R35E, WM  
Umatilla County

400 200 0 400 Feet

SE/4 SE/4 Sec 34  
T6N, R35E, WM  
Umatilla County

RECEIVED FEB 13 2013

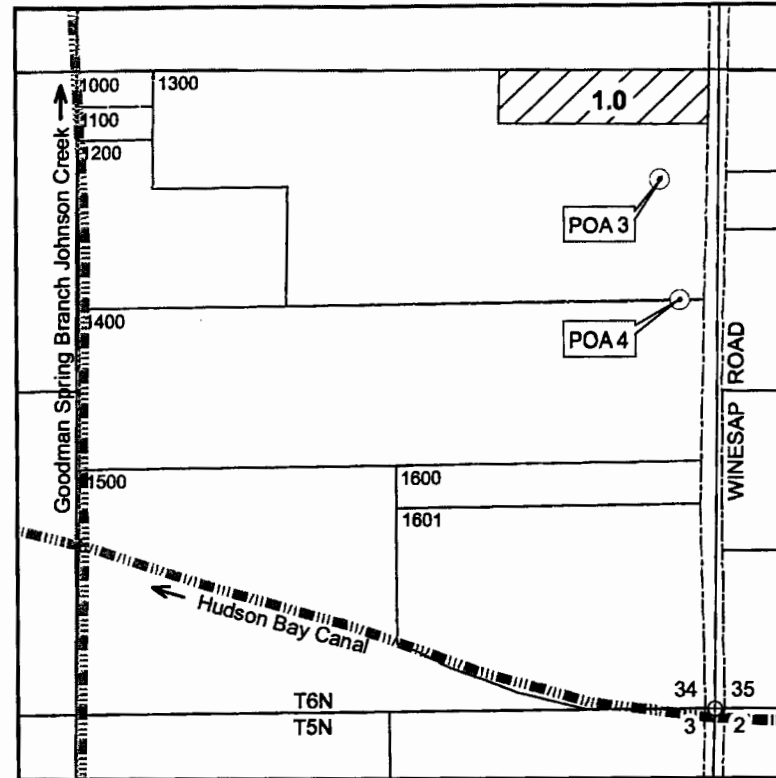
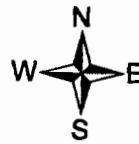
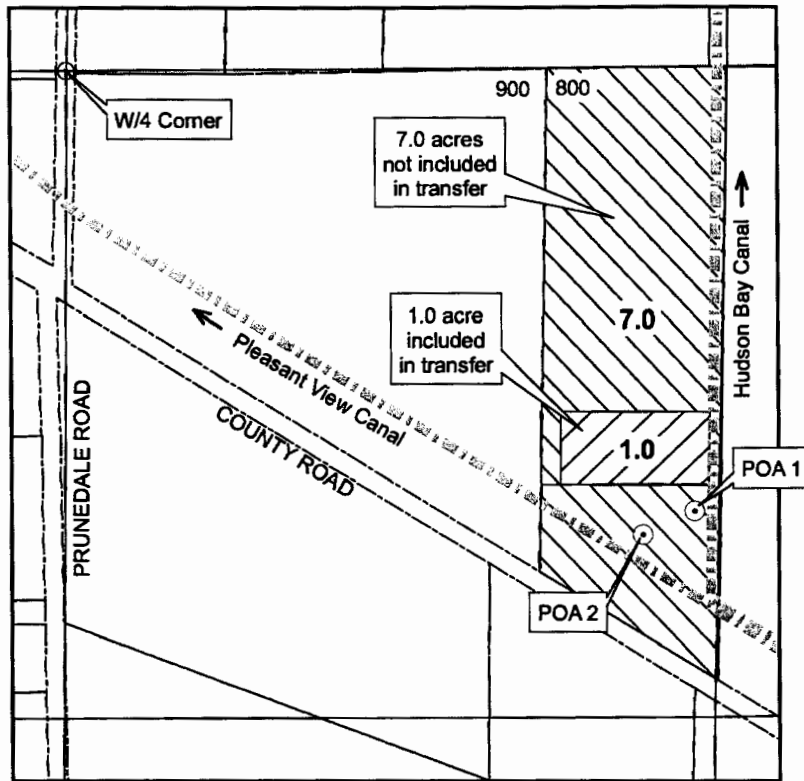

**TRANSFER FROM: Paul Zehr (TL 800)**

○ **Points of Appropriation**

POA 1: Hand-dug well (gravel) located 875 feet S and 1310 feet E from W/4 Corner of Section 34. Well Log UMAT 5008.

POA 2: Drilled well (gravel) located 925 feet S and 1205 feet E from W/4 Corner of Section 34. No available well log.



**Place of Use FROM**

1.0 acre in NW/4 SW/4, S34 (sprinkler irrigated)

**TRANSFER TO: Jason Derstine (TL 1300)**

○ **Points of Appropriation**

POA 3: Drilled well (gravel) located 1090 feet N and 145 feet W from SE Corner of Section 34. Well Log UMAT 4949.

POA 4: Drilled well (gravel) located 840 feet N and 95 feet W from SE Corner of Section 34. Well Log UMAT 4956.



**Place of Use TO**

1.0 acre in SE/4 SE/4, S34 (6 tree rows, 440 feet long)

The purpose of this map is to identify the location of a water right. It is not intended to provide information regarding the location of property ownership boundary lines.

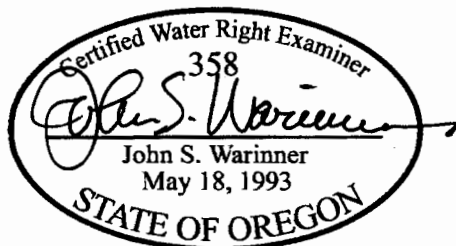

FOUNTAINHEAD  
1204 Alvarado Terrace  
Walla Walla, WA 99362  
(509) 520-4103 phone

**GR CLAIM MODIFICATION  
Certificate of Registration  
GR-1097**

in the name of  
PAUL ZEHR (FROM)  
JASON DERSTINE (TO)

Revised 26 JAN 2013